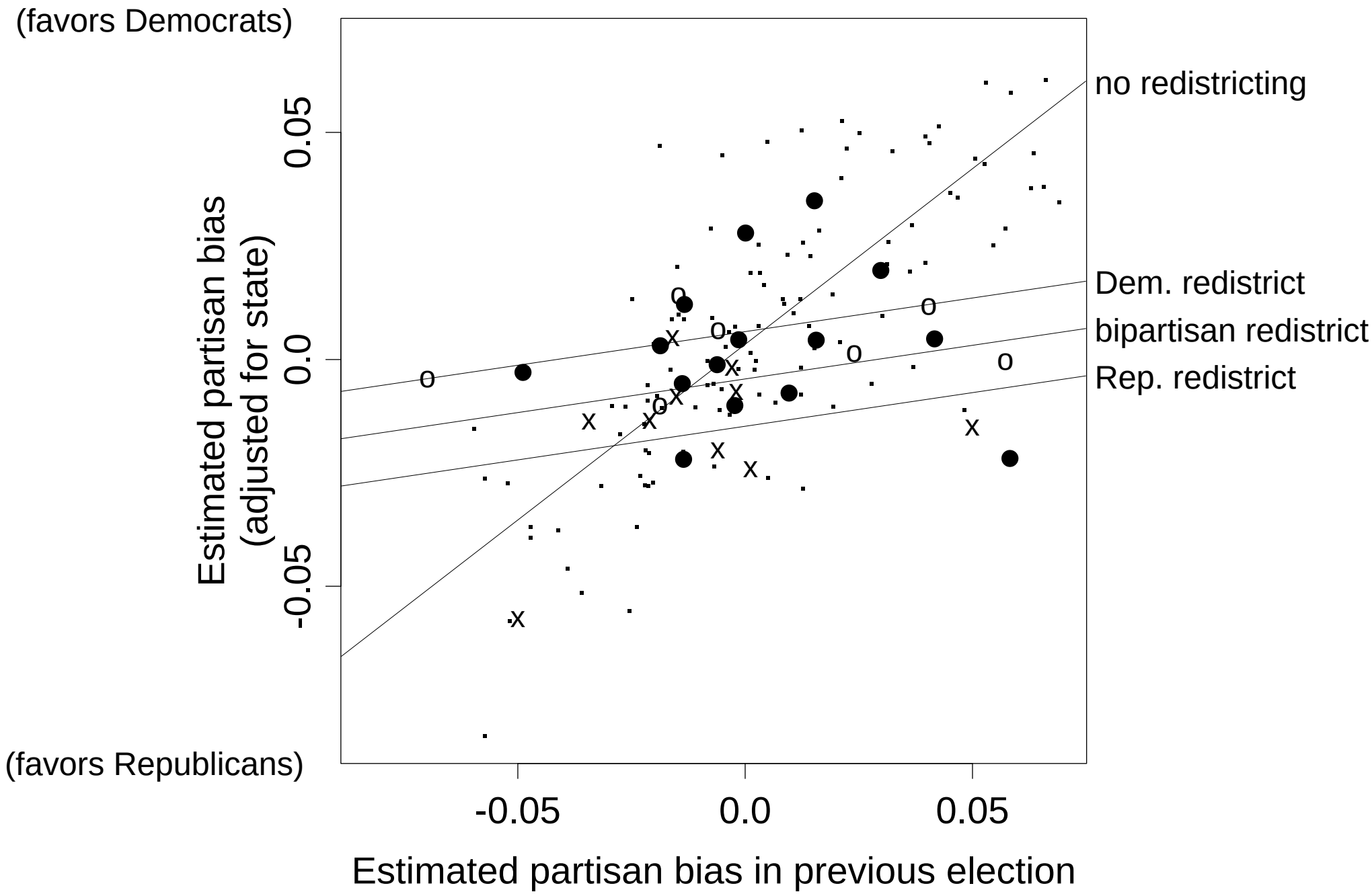
(favors Democrats)
(favors Republicans)
Estimated partisan bias
(adjusted for state)
0.05
0.0
-0.05
-0.05
0.0
0.05
Estimated partisan bias in previous election
no redistricting
Dem. redistrict
bipartisan redistrict
Rep. redistrict