

**Environmental Assessment of a  
Marine Geophysical Survey by the R/V *Marcus G. Langseth*  
in the Northeast Pacific Ocean, August–September 2009**

Prepared for

**Lamont-Doherty Earth Observatory**  
61 Route 9W, P.O. Box 1000  
Palisades, NY 10964-8000

and

**National Science Foundation**  
**Division of Ocean Sciences**  
4201 Wilson Blvd., Suite 725  
Arlington, VA 22230

by

**LGL Ltd., environmental research associates**  
22 Fisher St., POB 280  
King City, Ont. L7B 1A6

11 February 2009

LGL Report TA4597-1



## TABLE OF CONTENTS

	<b>Page</b>
ABSTRACT.....	v
LIST OF ACRONYMS.....	vii
I. PURPOSE AND NEED .....	1
II. ALTERNATIVES INCLUDING PROPOSED ACTION .....	2
Proposed Action.....	2
(1) Project Objectives and Context .....	2
(2) Proposed Activities .....	2
(3) Monitoring and Mitigation Measures.....	7
Alternative Action: Another Time .....	17
No Action Alternative .....	17
III. AFFECTED ENVIRONMENT.....	18
The Endeavour MPA and Hydrothermal Vent Community .....	18
Oceanography .....	19
Marine Mammals .....	20
(1) Mysticetes.....	20
(2) Odontocetes .....	27
(3) Pinnipeds .....	37
Sea Turtles .....	41
(1) Leatherback Turtle.....	41
(2) Green Turtle .....	42
Seabirds .....	43
(1) Marbled Murrelet.....	43
(2) Pink-footed Shearwater .....	43
(3) Short-tailed Albatross .....	44
IV. ENVIRONMENTAL CONSEQUENCES .....	44
Proposed Action.....	44
(1) Direct Effects and Their Significance .....	44
(2) Mitigation Measures .....	59
(3) Numbers of Marine Mammals that Could be “Taken by Harassment” .....	59
(4) Conclusions re Marine Mammals and Sea Turtles .....	65
(5) Direct Effects on Fish and Their Significance.....	67
(6) Direct Effects on Invertebrates and Their Significance .....	69
(7) Direct Effects on Seabirds and Their Significance .....	71
(8) Indirect Effects on Marine Mammals, Sea Turtles, and Their Significance.....	72
(9) Cumulative Effects.....	72
(10) Unavoidable Impacts.....	75
(11) Coordination with Other Agencies and Processes .....	75
Alternative Action: Another Time .....	75

No Action Alternative ..... 76

V. LIST OF PREPARERS..... 77

VI. LITERATURE CITED..... 78

    Marine Mammals and Acoustics..... 78

    Sea Turtles, Seabirds, Fish, and Other..... 101

APPENDIX A: L-DEO MODELING FOR MARINE SEISMIC SOURCE ARRAYS FOR SPECIES MITIGATION..... 107

APPENDIX B: REVIEW OF THE EFFECTS OF AIRGUN AND OCEANOGRAPHIC SONAR SOUNDS ON MARINE MAMMALS ..... 122

APPENDIX C: REVIEW OF EFFECTS OF AIRGUN SOUNDS ON SEA TURTLES..... 175

APPENDIX D: REVIEW OF POTENTIAL IMPACTS OF AIRGUN SOUNDS ON FISH ..... 184

APPENDIX E: REVIEW OF POTENTIAL IMPACTS OF AIRGUN SOUNDS ON MARINE INVERTEBRATES..... 196

## ABSTRACT

Lamont-Doherty Earth Observatory (L-DEO), with research funding from the U.S. National Science Foundation (NSF), plans to conduct a marine seismic survey in the Northeast Pacific Ocean (NEPO) during August–September 2009. The survey will take place in the Canadian Endeavour Marine Protected Area ~250 km southwest of Vancouver Island, British Columbia, Canada, in water depths ranging from 1200 m to 3000 m. The seismic study will use a towed array of 36 airguns with a total discharge volume of ~6600 in<sup>3</sup>, firing at relatively long intervals—once every 250 m (105 s) or 500 m (210 s), depending on location.

NSF, as the funding and action agency, has a mission to “promote the progress of science; to advance the national health, prosperity, and welfare; to secure the national defense...”. The proposed seismic survey is part of a research proposal recommended for funding by an expert review panel. It will provide data integral to advancing scientific understanding of the sub-seafloor structure of volcanic and hydrothermal features that form as a result of movements of the Earth’s plates. It will obtain information that will improve estimates of regional earthquake occurrence and distribution.

L-DEO is requesting an Incidental Harassment Authorization (IHA) from the U.S. National Marine Fisheries Service (NMFS) to authorize the incidental, i.e., not intentional, harassment of small numbers of marine mammals should this occur during the seismic survey. The information in this Environmental Assessment (EA) supports the IHA application process and provides information on marine species that are not addressed by the IHA application, including birds and sea turtles that are listed under the U.S. Endangered Species Act (ESA) and the Canadian Species at Risk Act (SARA), invertebrates, and fish. The EA addresses the requirements of U.S. Executive Order 12114, “Environmental Effects Abroad of Major Federal Actions”. Alternatives addressed in this EA consist of a corresponding program at a different time, along with issuance of an associated IHA; and the no action alternative, with no IHA and no seismic survey.

Numerous species of marine mammals inhabit offshore waters of the NEPO. Several of these species are listed as *endangered* under the ESA, including the humpback, sei, fin, blue, North Pacific right, and sperm whales. Under SARA, the North Pacific right, sei, and blue whales are listed as *endangered*, and the humpback and fin whales are listed as *threatened*. Other species of concern that could occur in the study area include offshore killer whales (considered *special concern* under SARA), the leatherback turtle (listed as *endangered* under the ESA and SARA), and the green turtle (listed *threatened* by the ESA).

Potential impacts of the seismic survey on the environment would be primarily a result of the operation of the airgun array. A multibeam echosounder and a sub-bottom profiler will also be operated. Impacts would be associated with increased underwater noise, which may result in avoidance behavior by marine mammals, sea turtles, and fish, and other forms of disturbance. An integral part of the planned survey is a monitoring and mitigation program designed to minimize impacts of the proposed activities on marine animals present during the proposed research, and to document as much as possible the nature and extent of any effects. Injurious impacts to marine mammals and sea turtles have not been proven to occur near airgun arrays, and also are not likely to be caused by the other types of sound sources to be used. However, given the high levels of sound emitted by a large array of airguns, a precautionary approach is warranted. The planned monitoring and mitigation measures would reduce the possibility of injurious effects.

Protection measures designed to mitigate the potential environmental impacts to marine mammals and turtles will include the following: ramp ups, minimum of one dedicated observer maintaining a visual watch during all daytime airgun operations, two observers 30 min before and during ramp ups during the day and at night (and when possible at other times), no start ups during poor visibility or at night unless at least one airgun has been operating, passive acoustic monitoring (PAM) via towed hydrophones during both day and night (when practicable), power downs (or if necessary shut downs) when marine mammals or sea turtles are detected in or about to enter designated exclusion zones, and shut downs if North Pacific right whales are sighted at any distance from the source vessel (given their special status). L-DEO and its contractors are committed to apply these measures in order to minimize effects on marine mammals and sea turtles and other environmental impacts. The relatively wide spacing of the shots, in time and space, is an inherent mitigation measure relative to more typical seismic surveys with closer shotpoints.

With the planned monitoring and mitigation measures, unavoidable impacts to each species of marine mammal and turtle that could be encountered are expected to be limited to short-term, localized changes in behavior and distribution near the seismic vessel. At most, effects on marine mammals may be interpreted as falling within the U.S. Marine Mammal Protection Act (MMPA) definition of “Level B Harassment” for those species managed by NMFS. No long-term or significant effects are expected on individual marine mammals, sea turtles, or the populations to which they belong, or on their habitats.

The proposed project would have little impact on fish resources, and the only effect on fish habitat would be short term disturbance that could lead to temporary relocation of pelagic fish species or their food. Impacts of seismic sounds on some pelagic seabirds are possible, although none are expected to be significant to their populations. Impacts on benthic invertebrates are unlikely. Considering the location of the planned seismic survey, no significant impacts are expected on the availability of marine mammals or fish for subsistence harvest.

## LIST OF ACRONYMS

~	approximately
3-D	Three Dimensional
AMC	Axial Magma Chamber
B.C.	British Columbia
CITES	Convention on International Trade in Endangered Species
COSEWIC	Committee on the Status of Endangered Wildlife in Canada
CPA	Closest Point of Approach
CPUE	Catch per Unit Effort
CV	Coefficient of Variation
DFO	(Canadian) Department of Fisheries and Oceans
EA	Environmental Assessment
EEZ	Exclusive Economic Zone
ESA	(U.S.) Endangered Species Act
ETOMO	Endeavour Tomography study
ft	feet
$g C m^{-2} d^{-1}$	grams of Carbon per meter squared per day
GIS	Geographic Information System
h	hour
hp	horsepower
ha	hectares
IHA	Incidental Harassment Authorization (under U.S. MMPA)
in	inch
IUCN	International Union for the Conservation of Nature
IWC	International Whaling Commission
kHz	kilohertz
kt	knot
L-DEO	Lamont-Doherty Earth Observatory of Columbia University
<i>Langseth</i>	<i>R/V Marcus G. Langseth</i>
m	meter
MBES	Multibeam echosounder
MCS	Multichannel Seismic
mi	mile
min	minute
MMO	Marine Mammal Observer
MMPA	(U.S.) Marine Mammal Protection Act
MPA	Marine Protected Area
ms	millisecond
n.mi.	nautical mile
NEPA	(U.S.) National Environmental Policy Act
NEPO	Northeast Pacific Ocean
NEPTUNE	North-East Pacific Time-series Undersea Networked Experiments
NMFS	(U.S.) National Marine Fisheries Service
NOAA	(U.S.) National Oceanic and Atmospheric Administration
NPC	North Pacific Current
NRC	(U.S.) National Research Council
NSF	(U.S.) National Science Foundation
NVD	Night Vision Device
OBS	Ocean Bottom Seismometer
PAM	Passive Acoustic Monitoring

PDO	Pacific Decadal Oscillation
pk	peak
PL	Propagation Loss
psi	pounds per square inch
PTS	Permanent Threshold Shift
RL	Received Level
R/V	Research Vessel
rms	root-mean-square
rpm	rotations per minute
s	second
SARA	(Canadian) Species at Risk Act
SBP	Sub-Bottom Profiler
SCP	Statement of Canadian Practice
SEL	Sound Exposure Level (a measure of acoustic energy)
SL	Source Level
SPL	sound pressure level
SOSUS	Sound Surveillance System
SWFSC	Southwest Fisheries Science Center
TTS	Temporary Threshold Shift
UNEP	United Nations Environment Program
U.S.	United States of America
USFWS	U.S. Fish and Wildlife Service
USN	U.S. Navy
vs.	versus
WHOI	Woods Hole Oceanographic Institution



## I. PURPOSE AND NEED

Lamont-Doherty Earth Observatory (L-DEO), a part of Columbia University, operates the oceanographic research vessel *Marcus G. Langseth* under a cooperative agreement with the U.S. National Science Foundation (NSF). L-DEO plans to conduct a seismic survey in the Northeast Pacific Ocean (NEPO) from ~17 August–22 September 2009. The marine seismic survey will take place ~250 km southwest of Vancouver Island, British Columbia (B.C.), within the Canadian Endeavour Marine Protected Area (MPA).

NSF, as the funding and action agency, has a mission to “promote the progress of science; to advance the national health, prosperity, and welfare; to secure the national defense...”. The proposed seismic survey is part of a research proposal recommended for funding by an expert review panel. The Endeavour Tomography (ETOMO) survey will provide data integral to advancing scientific understanding of the sub-seafloor structure of volcanic and hydrothermal features that form as a result of movements of the Earth’s plates. More specifically, the survey will obtain information on the 3-D seismic structure of the crust and top-most mantle along an 80-km-long section of the Endeavour segment of the Juan de Fuca Ridge in the Endeavour MPA. This information will in turn be used to obtain improved locations and source properties of regional earthquakes. Such information is vital to understanding plate tectonic processes and their effects on earthquake occurrence and distribution.

The purpose of this Environmental Assessment (EA) is to provide the information needed to assess the potential environmental impacts associated with the use of a 36-airgun array during the proposed study. The EA was prepared under the U.S. National Environmental Policy Act (NEPA) and Executive Order 12114, “Environmental Effects Abroad of Major Federal Actions”. The EA addresses potential impacts of the proposed seismic survey on marine mammals, as well as other species of concern near the study area, including sea turtles, seabirds, fish, and invertebrates. The EA also provides useful information in support of the application for an Incidental Harassment Authorization (IHA) from the National Marine Fisheries Service (NMFS). The requested IHA would, if issued, allow the non-intentional “take by harassment” of small numbers of marine mammals during the proposed seismic survey by L-DEO in the NEPO during August–September 2009.

To be eligible for an IHA under the U.S. Marine Mammal Protection Act (MMPA), the proposed “taking” (with mitigation measures in place) must not cause serious physical injury or death of marine mammals, must have negligible impacts on the species and stocks, must “take” no more than small numbers of those species or stocks, and must not have an unmitigable adverse impact on the availability of the species or stocks for legitimate subsistence uses.

Numerous species of marine mammals inhabit offshore waters of the NEPO. Several of these species are listed as *endangered* under the ESA, including the humpback, sei, fin, blue, North Pacific right, and sperm whales. Under SARA, the North Pacific right, sei, and blue whales are listed as *endangered*, and the humpback and fin whales are listed as *threatened*. Other species of concern that could occur in the study area include offshore killer whales (considered *special concern* under SARA), the leatherback turtle (listed as *endangered* under the ESA and SARA), and the green turtle (listed *threatened* by the ESA).

Protection measures designed to mitigate the potential environmental impacts are also described in this EA as an integral part of the planned activities. With these mitigation measures in place, any impacts on marine mammals and sea turtles are expected to be limited to short-term, localized changes in behavior of small numbers of animals. No long-term or significant effects are expected on individual mammals,

turtles, or populations. The proposed project would also have little impact on fish resources, and the only effect on fish habitat would be short-term disturbance that could lead to temporary relocation of pelagic fish species or their food. Impacts of seismic sounds on some pelagic seabirds are possible, although none are expected to be significant to individual birds or their populations. Impacts on benthic invertebrates associated with hydrothermal vents are unlikely.

## **II. ALTERNATIVES INCLUDING PROPOSED ACTION**

Three alternatives are evaluated: (1) the proposed seismic survey and issuance of an associated IHA, (2) a corresponding seismic survey at an alternative time, along with issuance of an associated IHA, and (3) no action alternative.

### **Proposed Action**

The project objectives and context, activities, and mitigation measures for L-DEO's planned seismic survey are described in the following subsections.

#### **(1) Project Objectives and Context**

L-DEO plans to conduct the ETOMO seismic survey in the Endeavour MPA. The survey will obtain information on the sub-seafloor structure of volcanic and hydrothermal features that form as a result of movements of the Earth's plates. More specifically, the survey will obtain information on the 3-D seismic structure of the crust and top-most mantle along an 80-km-long section of the Endeavour segment of the Juan de Fuca Ridge. This information will define the distribution of magma beneath active volcanoes and the nature of the reaction zone that connects magmatic and hydrothermal systems. Such data will help us to better understand the transfer of energy and mass between the solid earth and the oceans. Past studies using manned submersibles and remotely piloted vehicles have mapped the locations and characteristics of vent fields along this ridge segment. The ETOMO study will extend that mapping beneath the seafloor and allow us to understand the dynamics of these systems. This study will provide basic subsurface constraints on the magmatic and hydrothermal processes that lead to the hydrothermal vents which are the focus of the Canadian MPA.

The ETOMO study will directly benefit one of the primary science nodes of a cable-linked seafloor observatory in the NEPO, which is being installed by the North-East Pacific Time-series Undersea Networked Experiments (NEPTUNE) Canada (<http://www.neptunecanada.ca>). More specifically, the information collected will improve knowledge of the regional seismic velocity structure. This information will in turn be used to obtain improved locations of earthquakes. Such information is vital to understanding plate tectonic processes and their effects on earthquake occurrence and distribution. In addition, the information will lead to a better understanding of the Endeavour magmatic and hydrothermal systems, and thus improve interpretations of time-series observations obtained by NEPTUNE Canada in and around the Endeavour vent fields.

#### **(2) Proposed Activities**

##### **(a) Location of the Activities**

The ETOMO survey will encompass the area 47°30'–48°30'N, 128°30'–130°W (Fig. 1). Water depths in the survey area range from 1200 m to 3000 m. The seismic survey will be conducted in the Exclusive Economic Zone (EEZ) of Canada ~250 km off the coast of Vancouver Island, B.C. The project

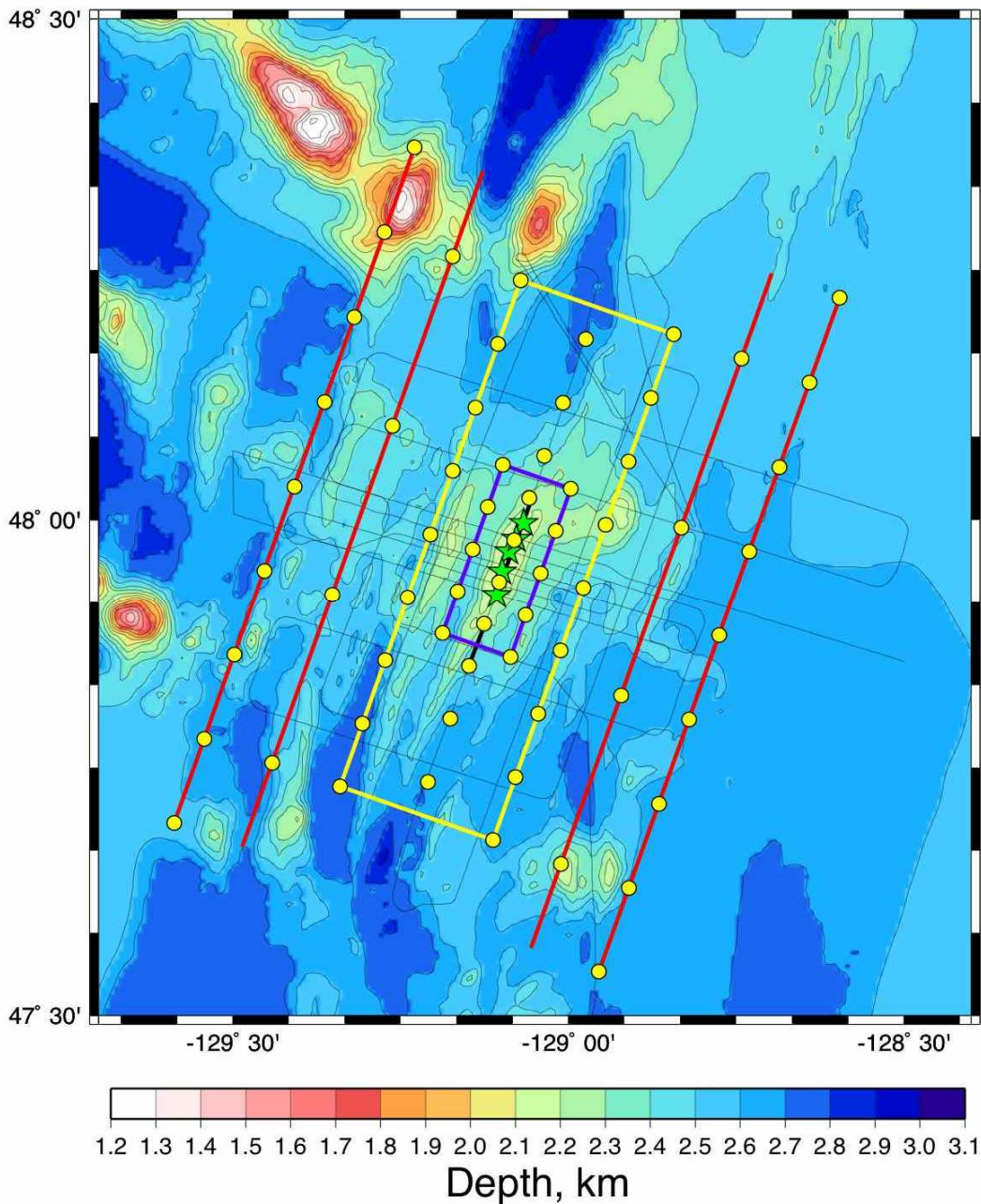

FIGURE 1. Geographic limits of tracklines and OBS deployments for the ETOMO experiment proposed to be conducted along the Endeavour segment of the Juan de Fuca Ridge of the NEPO during August–September 2009. Planned OBS locations are indicated by yellow circles. The Vent Field and Crustal Magma Chamber grids (purple and yellow rectangles, respectively) are centered on the Endeavour hydrothermal system and will contain totals of 17 and 19 survey lines (respectively) oriented NNE–SSW. Four additional planned survey lines (off-axis and rise-parallel) are shown in red. Faint black lines indicate existing multichannel seismic profiles. Stars indicate vent fields. Thick black lines show the approximate location of the Axial Magma Chamber (AMC) reflector. The AMC reflector is a feature that sits ~2 km beneath the seafloor and is a sill filled with magma.

is scheduled to occur 17 August–22 September 2009. Some minor deviation from these dates is possible, depending on logistics and weather.

**(b) Description of the Activities**

The procedures to be used for the survey will be similar to those used during previous seismic surveys by L-DEO and will use conventional seismic methodology. The survey will involve one source vessel, the R/V *Marcus G. Langseth*. The *Langseth* will deploy an array of 36 airguns as an energy source. The receiving system for the returning acoustic signals will consist of 64 Ocean Bottom Seismometers (OBSs) which the *Langseth* will also deploy and retrieve. As the airgun array is towed along the survey lines, the OBSs will receive the returning acoustic signals and record them internally for later analysis. A hydrophone streamer will not be used to receive geophysical data during this survey.

The planned seismic survey will consist of ~1800 km of survey lines. All survey effort will take place in deep (>1000 m) water. There will be additional operations associated with equipment testing, startup, line changes, and repeat coverage of any areas where initial data quality is sub-standard. In our calculations (see § IV(3)), 25% has been added to the total planned line-length to allow for those additional operations.

The experiment is designed to image structure along an 80-km-long segment of the Endeavour segment of the Juan de Fuca Ridge (Fig. 1). The principal components of the study are as follows:

***Vent Field Grid (purple box in Fig. 1).***—The densest receiver and source spacing is in a 24 x 8 km<sup>2</sup> area centered on the Endeavour vent field. Sixteen OBSs, spaced at intervals of ~4 km, will be positioned both on and near to the axial high and rise parallel survey lines. Seventeen survey lines will be spaced 500 m apart and oriented NNE–SSW; the shot spacing will be every ~250 m. The survey effort in this grid totals 340 line km.

***Crustal Magma Chamber Grid (yellow box in Fig. 1).***—The vent field grid will be enclosed by a 60 x 20 km<sup>2</sup> area grid in which 19 rise parallel survey lines oriented NNE–SSW will be spaced 1 km apart. The shot spacing will be ~250 m. The survey effort in this grid totals 1140 line km. Eighteen OBSs will be located on the outer edges of the grid, and an additional 4 will be located on axis.

***Mantle Tomography and Crustal Thickness Lines (red lines in Fig. 1).***—Four refraction lines will be located to either side of the rise axis at distances of 17 and 25 km from the axial high; along these lines the shot spacing will be increased to ~500 m to ensure better signal-to-noise ratio. These lines total 320 km. Along the outermost two lines, 18 OBSs will be located at intervals of 10 km. An additional eight OBSs, spaced at intervals of 20 km, will be located at a distance of 17 km from the ridge.

In addition to the operations of the airgun array, a multibeam echosounder (MBES) will be operated from the *Langseth* continuously throughout the ETOMO cruise. A sub-bottom profiler (SBP) may also be used at times during the survey.

All planned geophysical data acquisition activities will be conducted by L-DEO with on-board assistance by the scientists who have proposed the study. The scientific team is headed by Dr. Douglas Toomey of the University of Oregon and also includes Dr. Emilie Hooft, also of the University of Oregon, and Dr. William Wilcock of the University of Washington. The vessel will be self-contained, and the crew will live aboard the vessel for the entire cruise.

**(c) Schedule**

The *Langseth* is expected to depart Astoria on ~17 August 2009 for the transit to the Endeavour MPA (Fig. 1). First, the 64 OBSs will be deployed. After a total of ~10 days of surveying and equipment recovery (and four contingency days for poor weather), the vessel will start on the transit back to Astoria for arrival on ~22 September. The exact dates of the activities depend on logistics, weather conditions, and the need to repeat some lines if data quality is substandard.

**(d) Source Vessel Specifications**

The R/V *Marcus G. Langseth* will be used as the source vessel. The *Langseth* will tow the 36-airgun array along predetermined lines (Fig. 1). The *Langseth* will also deploy and retrieve the OBSs. The *Langseth* has a length of 71.5 m, a beam of 17.0 m, and a maximum draft of 5.9 m. The *Langseth* was designed as a seismic research vessel, with a propulsion system designed to be as quiet as possible to avoid interference with the seismic signals. The ship is powered by two Bergen BRG-6 diesel engines, each producing 3550 hp, which drive the two propellers directly. Each propeller has four blades, and the shaft typically rotates at 750 revolutions per minute (rpm). The vessel also has an 800 hp bowthruster, which is not used during seismic acquisition. The operation speed during seismic acquisition is typically 7.4–9.3 km/h. When not towing seismic survey gear, the *Langseth* can cruise at 20–24 km/h. The *Langseth* has a range of 25,000 km.

The *Langseth* will also serve as the platform from which vessel-based marine mammal (and sea turtle) observers (MMOs) will watch for animals before and during airgun operations, as described in § II(3), below.

Other details of the *Langseth* include the following:

Owner:	National Science Foundation
Operator:	Lamont-Doherty Earth Observatory of Columbia University
Flag:	United States of America
Date Built:	1991 (Refitted in 2006)
Gross Tonnage:	2925
Accommodation Capacity:	55 including ~35 scientists

**(e) Airgun Description**

During the survey, the airgun array to be used will consist of 36 airguns, with a total volume of ~6600 in<sup>3</sup>. The airgun array will consist of a mixture of Bolt 1500LL and Bolt 1900LLX airguns. The airguns will be configured as four identical linear arrays or “strings” (Fig. 2). Each string will have ten airguns; the first and last airguns in the strings are spaced 16 m apart. Nine airguns in each string will be fired simultaneously, whereas the tenth is kept in reserve as a spare, to be turned on in case of failure of another airgun. The four airgun strings will be distributed across an approximate area of 24×16 m behind the *Langseth* and will be towed ~50–100 m behind the vessel. The airgun array will fire every ~250 m (105 s) or 500 m (210 s) depending on which grid or line is being surveyed. The firing pressure of the array is 1900 psi. During firing, a brief (~0.1 s) pulse of sound is emitted. The airguns will be silent during the intervening periods.

The tow-depth of the array will typically be 15 m, but the depth may be adjusted at times to 6, 9, or 12 m. The depth at which the source is towed (particularly a large source) affects the maximum near-field output and the shape of its frequency spectrum. If the source is towed at 15 m, the effective source level for sound propagating in near-horizontal directions is higher than if the array is towed at shallow depths (see Fig. 3–6 and Table 1, later). However, the nominal source levels of the array (or the estimates

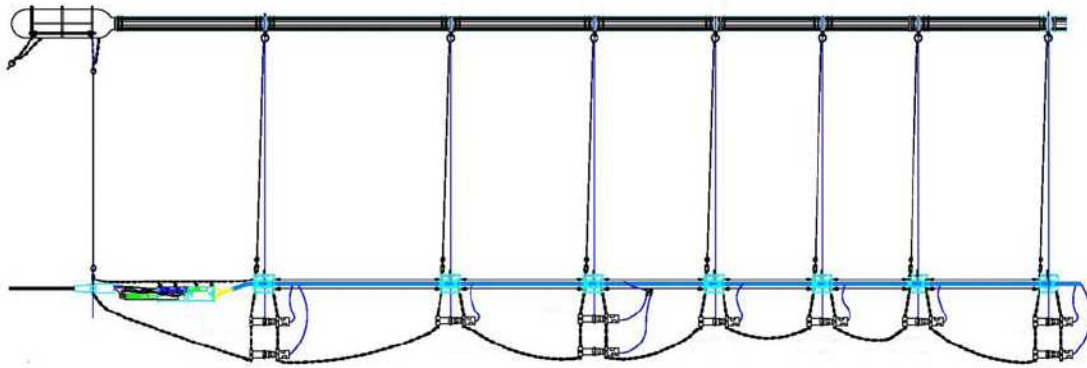

FIGURE 2. One linear airgun array or string with ten airguns, nine of which would be operating.

### **36-Airgun Array Specifications**

Energy Source	Thirty-six 1900 psi Bolt airguns of 40–360 in <sup>3</sup> ,
Source output (downward)	in four strings each containing nine operating airguns 0-pk is 84 bar·m (259 dB re 1 μPa·m); pk-pk is 177 bar·m (265 dB)
Air discharge volume	~6600 in <sup>3</sup>
Dominant frequency components	2–188 Hz

of the sound that would be measured from a theoretical point source emitting the same total energy as the airgun array) at various tow depths are nearly identical.

Because the actual source is a distributed sound source (36 airguns) rather than a single point source, the highest sound levels measurable at any location in the water will be less than the nominal source level. In addition, the effective source level for sound propagating in near-horizontal directions will be substantially lower than the nominal source level applicable to downward propagation because of the directional nature of the sound from the airgun array.

#### **(f) OBS Description and Deployment**

A total of 64 OBSs will be deployed during the ETOMO study. Sixteen OBSs will be deployed in the vent field grid; the OBSs will be spaced ~4 km apart (Fig. 1). Twenty-two OBSs will be deployed in the Crustal Magma Chamber Grid (Fig. 1), and 26 OBSs will be deployed along the four refraction lines (Fig. 1). OBSs will be spaced 10 km apart on the two outer refraction lines and 20 km apart on the two inner refraction lines.

Two different types of OBSs will be used. The Woods Hole Oceanographic Institution (WHOI) “D2” OBS has a height of ~1 m and a maximum diameter of 50 cm. The anchor is made of hot-rolled steel and weighs 23 kg. The anchor dimensions are 2.5 x 30.5 x 38.1 cm. The other OBS type is the LC4x4. This OBS unit has a volume of ~1 m<sup>3</sup>, with an anchor that consists of a large piece of steel grating (~1 m<sup>2</sup>). Once the OBS is ready to be retrieved, an acoustic release transponder interrogates the OBS at a frequency of 9–11 kHz, and a response is received at a frequency of 9–13 kHz. The burn wire release assembly is then activated, and the instrument is released from the anchor to float to the surface.

**(g) Multibeam Echosounder and Sub-bottom Profiler**

Along with the airgun operations, two additional acoustical data acquisition systems will be operated during the ETOMO survey. The ocean floor will be mapped with the 12-kHz Simrad EM120 MBES, and a 3.5-kHz SBP may also be used at times during the survey. These sound sources will be operated from the *Langseth* simultaneous with the airgun array.

The Simrad EM120 MBES operates at 11.25–12.6 kHz and is hull-mounted on the *Langseth*. The beamwidth is 1° fore–aft and 150° athwartship. The maximum source level is 242 dB re 1  $\mu\text{Pa} \cdot \text{m}$  (rms). For deep-water operation, each “ping” consists of nine successive fan-shaped transmissions, each 15 ms in duration and each ensonifying a sector that extends 1° fore–aft. The nine successive transmissions span an overall cross-track angular extent of about 150°, with 16 ms gaps between the pulses for successive sectors. A receiver in the overlap area between two sectors would receive two 15-ms pulses separated by a 16-ms gap. In shallower water, the pulse duration is reduced to 5 or 2 ms, and the number of transmit beams is also reduced. The ping interval varies with water depth, from ~5 s at 1000 m to 20 s at 4000 m (Kongsberg Maritime 2005).

The SBP is normally operated to provide information about the sedimentary features and the bottom topography that is being mapped simultaneously by the MBES. The energy from the SBP is directed downward by a 3.5-kHz transducer in the hull of the *Langseth*. The output varies with water depth from 50 watts in shallow water to 800 watts in deep water. The pulse interval is 1 s, but a common mode of operation is to broadcast five pulses at 1-s intervals followed by a 5-s pause.

**Langseth Sub-bottom Profiler Specifications**

Maximum source output (downward)	204 dB re 1 $\mu\text{Pa} \cdot \text{m}$ ; 800 watts
Normal source output (downward)	200 dB re 1 $\mu\text{Pa} \cdot \text{m}$ ; 500 watts
Dominant frequency components	3.5 kHz
Bandwidth	1.0 kHz with pulse duration 4 ms 0.5 kHz with pulse duration 2 ms 0.25 kHz with pulse duration 1 ms
Nominal beam width	30 degrees
Pulse duration	1, 2, or 4 ms

**(3) Monitoring and Mitigation Measures**

Numerous species of marine mammals are known to occur in the proposed study area. However, the number of individual animals expected to be approached closely during the proposed activities will be small in relation to regional population sizes. With the proposed monitoring and mitigation provisions, effects on most if not all individuals are expected to be limited to minor behavioral disturbance. Those effects are expected to have negligible impacts both on individual marine mammals and on the associated species and stocks.

To minimize the likelihood that impacts will occur to the species and stocks, airgun operations will be conducted in accordance with all applicable Canadian and U.S. federal regulations and IHA requirements. As the proposed activities will take place in the EEZ of Canada, L-DEO will coordinate all activities with the relevant Canadian and U.S. federal agencies, particularly the Canadian Department of Fisheries and Ocean (DFO) and NMFS. In Canada, it is recommended that the Statement of Canadian Practice (SCP) on mitigating the effects of seismic survey noise in the marine environment is followed (see [http://www.dfo-mpo.gc.ca/oceans-habitat/oceans/im-gi/seismic-sismique/index\\_e.asp](http://www.dfo-mpo.gc.ca/oceans-habitat/oceans/im-gi/seismic-sismique/index_e.asp)). Mitigation

measures described in that document are not based on empirical data. However, the SCP provides for additional mitigation measures where warranted.

The following subsections provide more detailed information about the monitoring and mitigation measures that are an integral part of the planned activities. The procedures described here are based on protocols used during previous L-DEO seismic research cruises as approved by NMFS, and on best practices recommended in Richardson et al (1995), Pierson et al. (1998), Weir and Dolman (2007), and the SCP.

**(a) Visual Monitoring**

MMOs will watch for marine mammals and turtles near the seismic source vessel during all daytime airgun operations and during any start ups of the airguns at night. Airgun operations will be suspended when marine mammals or turtles are observed within, or about to enter, designated exclusion zones [see subsection (d) below] where there is concern about effects on hearing or other physical effects. MMOs will also watch for marine mammals and turtles near the seismic vessel for at least 30 min prior to the planned start of airgun operations after an extended shut down of the airguns. When feasible, observations will also be made during daytime periods when the *Langseth* is underway without seismic operations, such as during transits.

During seismic operations in the Endeavour MPA, at least three visual observers will be based aboard the *Langseth*. MMOs will be appointed by L-DEO with NMFS concurrence. At least one MMO, and when practical two MMOs, will monitor marine mammals and turtles near the seismic vessel during ongoing daytime operations and nighttime start ups of the airguns. Use of two simultaneous observers will increase the proportion of the animals present near the source vessel that are detected. MMO(s) will be on duty in shifts of duration no longer than 4 h. Other crew will also be instructed to assist in detecting marine mammals and turtles and implementing mitigation requirements (if practical). Before the start of the seismic survey the crew will be given additional instruction regarding how to do so.

The *Langseth* is a suitable platform for marine mammal and turtle observations. When stationed on the observation platform, the eye level will be ~18 m above sea level, and the observer will have a good view around the entire vessel. During daytime, the MMO(s) will scan the area around the vessel systematically with reticle binoculars (e.g., 7×50 Fujinon), Big-eye binoculars (25×150), and with the naked eye. During darkness, night vision devices (NVDs) will be available (ITT F500 Series Generation 3 binocular-image intensifier or equivalent), when required. Laser rangefinding binoculars (Leica LRF 1200 laser rangefinder or equivalent) will be available to assist with distance estimation. Those are useful in training observers to estimate distances visually, but are generally not useful in measuring distances to animals directly; that is done primarily with the reticles in the binoculars.

When mammals or turtles are detected within or about to enter the designated exclusion zone, the airguns will immediately be powered down or shut down if necessary. The MMO(s) will continue to maintain watch to determine when the animal(s) are outside the exclusion zone. Airgun operations will not resume until the animal has left the exclusion zone.

The vessel-based monitoring will provide data to estimate the numbers of marine mammals exposed to various received sound levels, to document any apparent disturbance reactions or lack thereof, and thus to estimate the numbers of mammals potentially “taken” by harassment. It will also provide the information needed in order to power down or shut down the airguns at times when mammals or turtles are present in or near the exclusion zone. When a sighting is made, the following information about the sighting will be recorded:



1. Species, group size, age/size/sex categories (if determinable), behavior when first sighted and after initial sighting, heading (if consistent), bearing and distance from seismic vessel, sighting cue, apparent reaction to the airguns or vessel (e.g., none, avoidance, approach, paralleling, etc.), and behavioral pace.
2. Time, location, heading, speed, activity of the vessel, sea state, visibility, and sun glare.

The data listed under (2) will also be recorded at the start and end of each observation watch, and during a watch whenever there is a change in one or more of the variables.

All observations and power downs or shut downs will be recorded in a standardized format. Data will be entered into an electronic database. The accuracy of the data entry will be verified by computerized data validity checks as the data are entered and by subsequent manual checking of the database. These procedures will allow initial summaries of data to be prepared during and shortly after the field program, and will facilitate transfer of the data to statistical, graphical, and other programs for further processing and archiving.

Results from the vessel-based observations will provide

1. The basis for real-time mitigation (airgun power down or shut down).
2. Information needed to estimate the number of marine mammals potentially taken by harassment, which must be reported to NMFS.
3. Data on the occurrence, distribution, and activities of marine mammals and turtles in the area where the seismic study is conducted.
4. Information to compare the distance and distribution of marine mammals and turtles relative to the source vessel at times with and without seismic activity.
5. Data on the behavior and movement patterns of marine mammals and turtles seen at times with and without seismic activity.

#### **(b) Passive Acoustic Monitoring**

Passive acoustic monitoring (PAM) will take place to complement the visual monitoring program. Visual monitoring typically is not effective during periods of bad weather or at night, and even with good visibility, is unable to detect marine mammals when they are below the surface or beyond visual range. Acoustical monitoring can be used in addition to visual observations to improve detection, identification, and localization of cetaceans. The acoustic monitoring will serve to alert visual observers (if on duty) when vocalizing cetaceans are detected. It is only useful when marine mammals call, but it can be effective either by day or by night, and does not depend on good visibility. It will be monitored in real time so that the visual observers can be advised when cetaceans are detected.

The PAM system consists of hardware (i.e., hydrophones) and software. The “wet end” of the system consists of a towed hydrophone array that is connected to the vessel by a “hairy” faired cable. The array will be deployed from a winch located on the back deck. A deck cable will connect from the winch to the main computer lab where the acoustic station and signal conditioning and processing system will be located. The lead-in from the hydrophone array is ~400 m long, and the active part of the hydrophone array is ~50 m long. The hydrophone array is typically towed at depths 20 to 30 m.

The towed hydrophones will be monitored 24 h per day while at the seismic survey area during airgun operations, and during most periods when the *Langseth* is underway while the airguns are not

operating. One MMO will monitor the acoustic detection system at any one time, by listening to the signals from two channels via headphones and/or speakers and watching the real-time spectrographic display for frequency ranges produced by cetaceans. MMOs monitoring the acoustical data will be on shift for 1–6 h at a time. Besides the visual MMOs, an additional MMO with primary responsibility for PAM will also be aboard. All MMOs are expected to rotate through the PAM position, although the most experienced with acoustics will be on PAM duty more frequently.

When a vocalization is detected while visual observations are in progress, the acoustic MMO will contact the visual MMO immediately, to alert him/her to the presence of cetaceans (if they have not already been seen), and to allow a power down or shut down to be initiated, if required. The information regarding the call will be entered into a database. The data to be entered include an acoustic encounter identification number, whether it was linked with a visual sighting, date, time when first and last heard and whenever any additional information was recorded, position and water depth when first detected, bearing if determinable, species or species group (e.g., unidentified dolphin, sperm whale), types and nature of sounds heard (e.g., clicks, continuous, sporadic, whistles, creaks, burst pulses, strength of signal, etc.), and any other notable information. The acoustic detection can also be recorded for further analysis.

### **(c) Reporting**

A report will be submitted to NMFS, DFO, and NSF within 90 days after the end of the cruise. The report will describe the operations that were conducted and sightings of marine mammals and turtles near the operations. The report will provide full documentation of methods, results, and interpretation pertaining to all monitoring. The 90-day report will summarize the dates and locations of seismic operations, and all marine mammal and turtle sightings (dates, times, locations, activities, associated seismic survey activities). The report will also include estimates of the number and nature of exposures that could result in “takes” of marine mammals by harassment or in other ways.

### **(d) Proposed Exclusion Zones**

**Acoustic Measurement Units.**—Received sound levels have been predicted by L-DEO, in relation to distance and direction from the airguns, for the 36-airgun array (Fig. 3–6) and for a single 1900LL 40-in<sup>3</sup> airgun (which will be used during power downs; Fig. 7). The maximum relevant depth shown on the Figures by the straight dashed line is the maximum assumed dive depth for deep-diving marine mammals and is relevant for predicting exclusion zones in deep water (see below). A detailed description of the modeling effort is provided in Appendix A.

The predicted sound contours are shown as sound exposure levels (SEL) in decibels (dB) re  $1 \mu\text{Pa}^2 \cdot \text{s}$ . SEL is a measure of the received energy in the pulse and represents the sound pressure level (SPL) that would be measured if the pulse energy were spread evenly across a 1-s period. Because actual seismic pulses are less than 1 s in duration in most situations, this means that the SEL value for a given pulse is usually lower than the SPL calculated for the actual duration of the pulse (see Appendix B). The advantage of working with SEL is that the SEL measure accounts for the total received energy in the pulse, and biological effects of pulsed sounds are believed to depend mainly on pulse energy (Southall et al. 2007). In contrast, SPL for a given pulse depends greatly on pulse duration. A pulse with a given SEL can be long or short depending on the extent to which propagation effects have “stretched” the pulse duration. The SPL will be low if the duration is long and higher if the duration is short, even though the pulse energy (and presumably the biological effects) are the same.

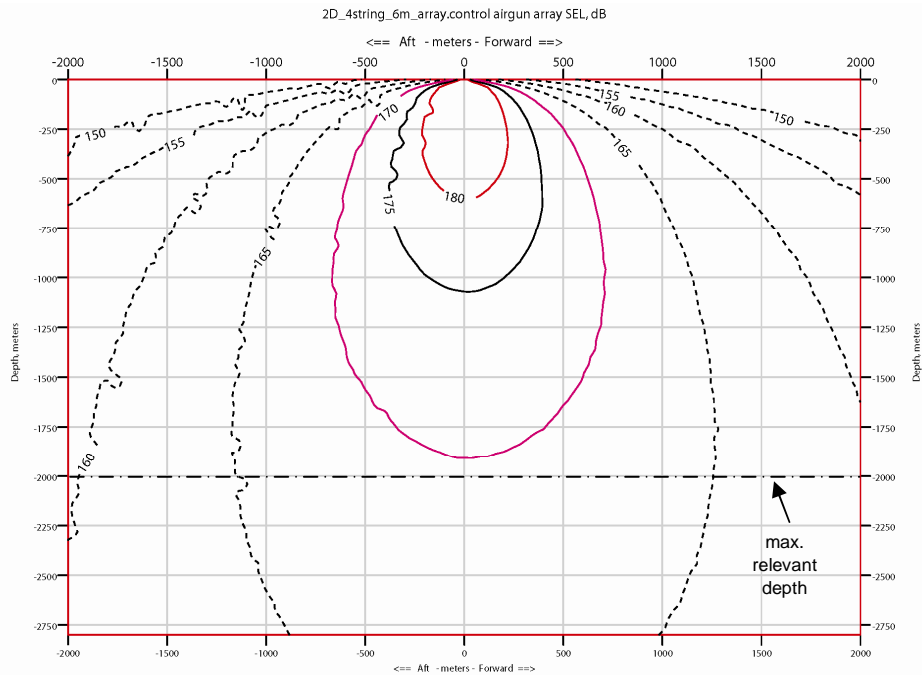

FIGURE 3. Modeled received sound levels (SELs) from the 36-airgun array operating in deep water at a **6-m** tow depth, planned for use during the ETOMO survey during 17 August–22 September 2009. Received rms levels (SPLs) are expected to be ~10 dB higher. Maximum relevant depth as applicable to marine mammals.

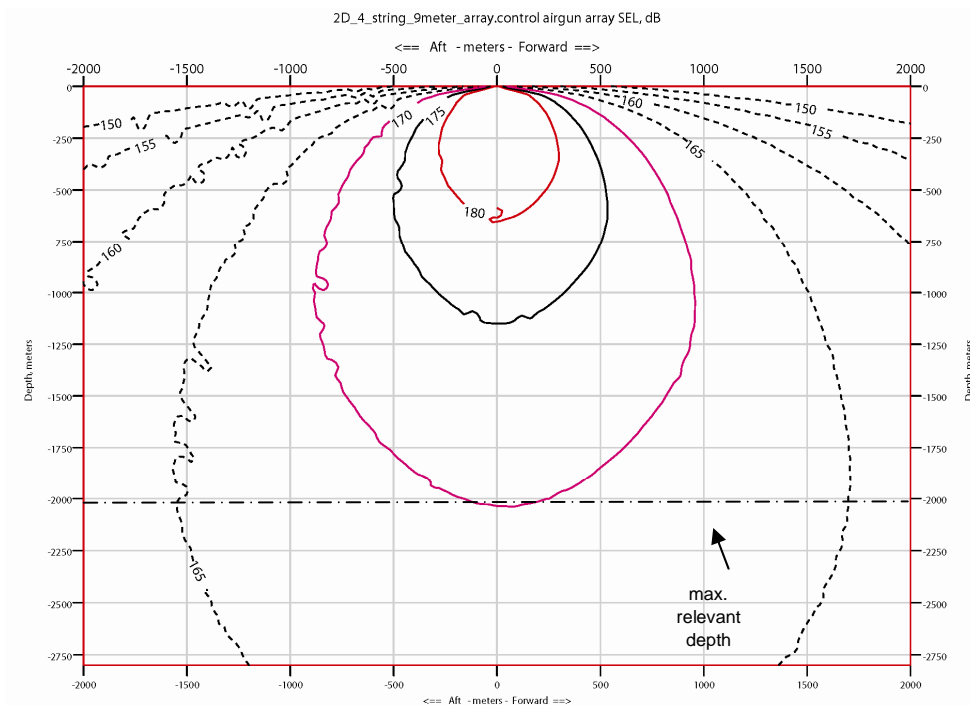

FIGURE 4. Modeled received sound levels (SELs) from 36-airgun array operating in deep water at a **9-m** tow depth, planned for use during the ETOMO survey, 17 August–22 September 2009. Otherwise as above.

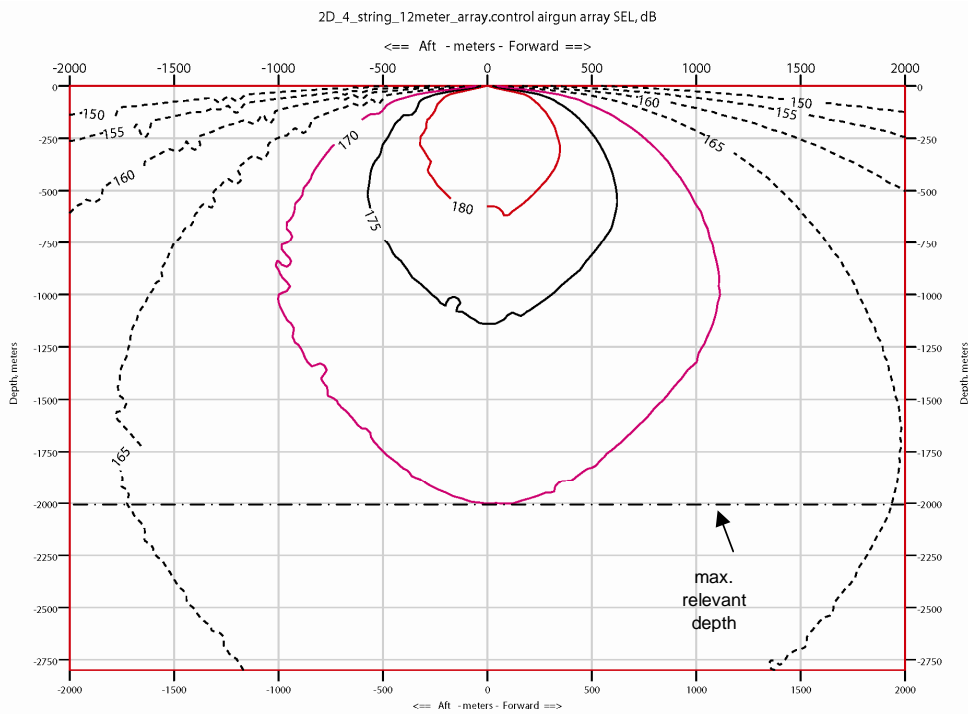

FIGURE 5. Modeled received sound levels (SELs) from the 36-airgun array operating in deep water at a **12-m** tow depth, planned for use during the ETOMO survey, 17 August–22 September 2009. Otherwise as above.

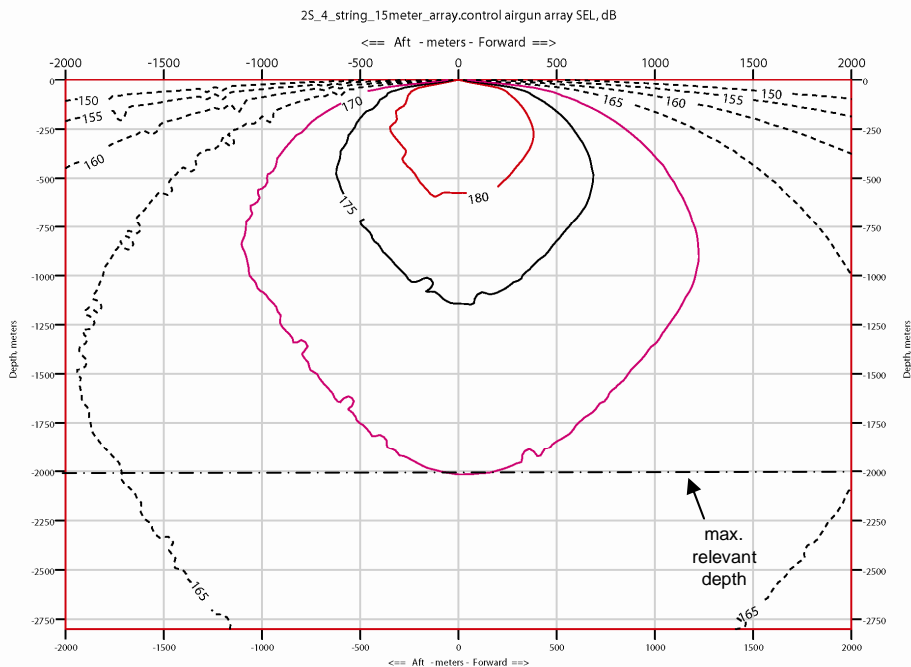

FIGURE 6. Modeled received sound levels (SELs) from the 36-airgun array operating in deep water at a **15-m** tow depth, planned for use during the ETOMO survey, 17 August–22 September 2009. Otherwise as above.

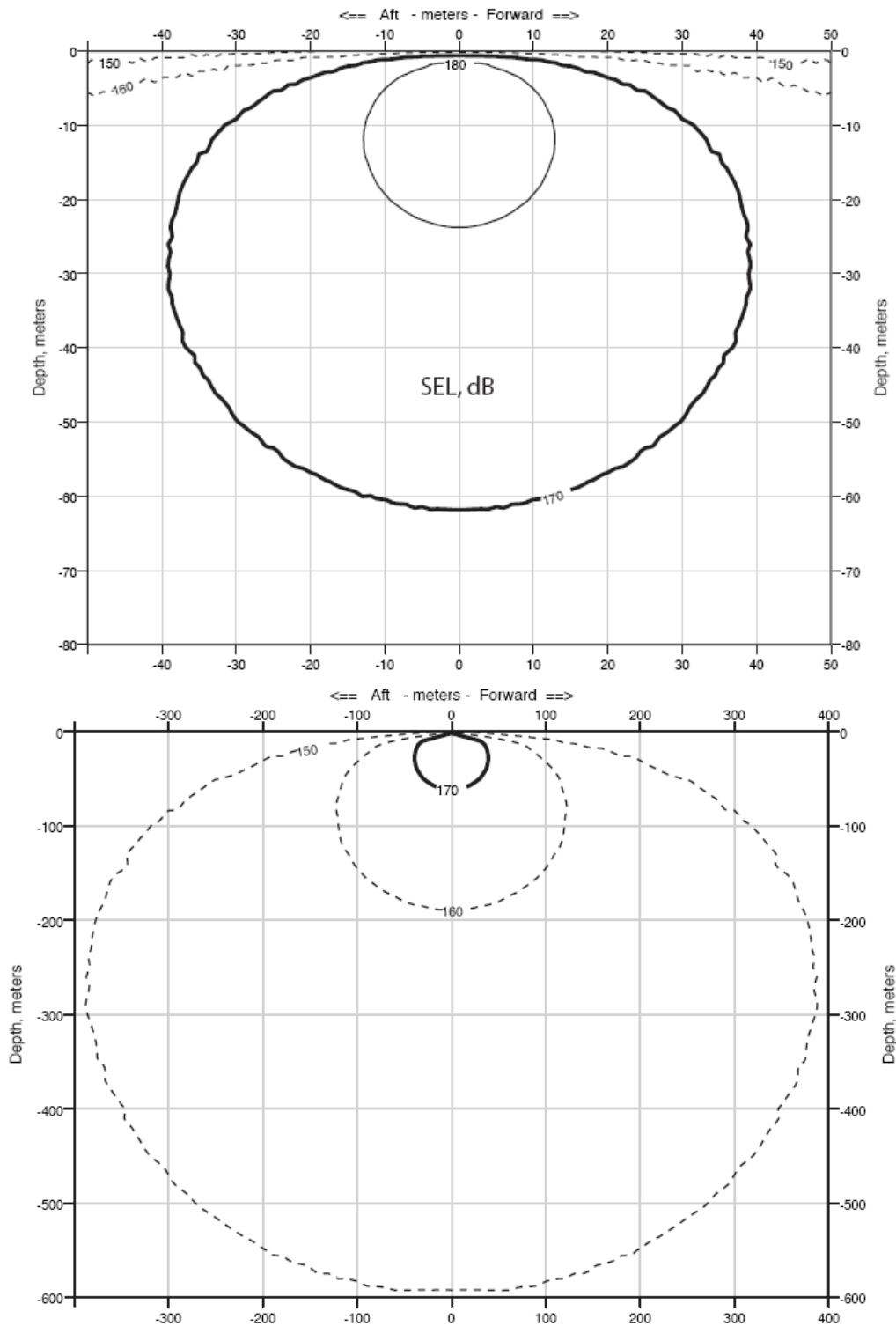

FIGURE 7. Modeled received sound levels (SELs) from a single 40 in<sup>3</sup> airgun operating in deep water at a 9-m tow depth which is planned for use during the ETOMO survey, 17 August–22 September 2009. Received rms levels (SPLs) are expected to be ~10 dB higher.

Although SEL is now believed to be a better measure than SPL when dealing with biological effects of pulsed sound, SPL is the measure that has been most commonly used in studies of marine mammal reactions to airgun sounds and in NMFS guidelines concerning levels above which “taking” might occur. SPL is often referred to as rms or “root mean square” pressure, averaged over the pulse duration. As noted above, the rms received levels that are used as impact criteria for marine mammals are not directly comparable to pulse energy (SEL). At the distances where rms levels are 160–190 dB re 1  $\mu\text{Pa}$ , the difference between the SEL and SPL values for the same pulse measured at the same location usually average ~10–15 dB, depending on the propagation characteristics of the location (Greene 1997; McCauley et al. 1998, 2000a; Appendix B). In this EA, we assume that rms pressure levels of received seismic pulses will be 10 dB higher than the SEL values predicted by L-DEO’s model. Thus, we assume that 170 dB SEL  $\approx$  180 dB re 1  $\mu\text{Pa}_{\text{rms}}$ .

It should be noted that neither the SEL nor the SPL (=rms) measure is directly comparable to the peak or peak-to-peak pressure levels normally used by geophysicists to characterize source levels of airguns. Peak and peak-to-peak pressure levels for airgun pulses are always higher than the rms dB referred to in much of the biological literature (Greene 1997; McCauley et al. 1998, 2000a). For example, a measured received level of 160 dB re 1  $\mu\text{Pa}_{\text{rms}}$  in the far field would typically correspond to a peak measurement of ~170–172 dB re 1  $\mu\text{Pa}$ , and to a peak-to-peak measurement of ~176–178 dB re 1  $\mu\text{Pa}$ , as measured for the same pulse received at the same location (Greene 1997; McCauley et al. 1998, 2000a). (The SEL value for the same pulse would normally be 145–150 dB re 1  $\mu\text{Pa}^2 \cdot \text{s}$ .) The precise difference between rms and peak or peak-to-peak values for a given pulse depends on the frequency content and duration of the pulse, among other factors. However, the rms level is always lower than the peak or peak-to-peak level and (for an airgun-type source at the ranges relevant here) higher than the SEL value.

**Predicted Sound Levels vs. Distance and Depth.**—Empirical data concerning 180-, 170-, and 160-dB re 1  $\mu\text{Pa}_{\text{rms}}$  distances were acquired for various airgun configurations during the acoustic calibration study of the R/V *Ewing*’s 20-airgun 8600-in<sup>3</sup> array in 2003 (Tolstoy et al. 2004a,b). The results showed that radii around the airguns where the received level was 160 dB re 1  $\mu\text{Pa}_{\text{rms}}$  varied with water depth. Similar depth-related variation is likely for the 180-dB and 190-dB re 1  $\mu\text{Pa}_{\text{rms}}$  safety criteria applied by NMFS (2000) to cetaceans and pinnipeds, respectively, although these were not measured. The empirical data indicated that the L-DEO model (as applied to the *Ewing*’s airgun configurations) overestimated the measured received sound levels at a given distance in deep water (>1000 m deep), and it underestimated the measured levels in shallow water (<100 m deep; Tolstoy et al. 2004a,b).

During the ETOMO study, all survey effort will take place in deep (>1000 m) water. The L-DEO model does not allow for bottom interactions, and thus is most directly applicable to deep water and to relatively short ranges. The modeled distances shown in Figures 3–7 for the planned *Langseth* airgun configuration operating in deep water are summarized in Table 1. As very few, if any, mammals are expected to occur below 2000 m, this depth was used as the maximum relevant depth in determining these distances. The tabulated distances are expected to overestimate the actual distances to the corresponding SPLs, given the deep-water results of Tolstoy et al. (2004a,b).

Table 1 shows the distances at which four rms sound levels are expected to be received from the 36-airgun array and a single airgun operating in water >1000 m in depth. The 180 and 190 dB re 1  $\mu\text{Pa}_{\text{rms}}$  distances are the safety criteria as specified by NMFS (2000) and are applicable to cetaceans and pinnipeds, respectively. The 180-dB distance will also be used as the exclusion zone for sea turtles, as required by NMFS during most other recent L-DEO seismic projects. If marine mammals or turtles are

TABLE 1. Predicted distances to which sound levels  $\geq 190$ , 180, 170 and 160 dB re 1  $\mu\text{Pa}_{\text{rms}}$  could be received in deep ( $>1000$  m) water from the 36-airgun array, as well as a single airgun, planned for use during the ETOMO survey, 17 August–22 September 2009 (based on L-DEO modeling). Predicted radii are based on Figures 3–7, assuming that received levels on an RMS basis are, numerically, 10 dB higher than the SEL values shown in Fig. 3–7, and that mammals would not typically occur at depths  $>2000$  m.

Source and Volume	Tow Depth (m)	Predicted RMS Radii (m)			
		190 dB	180 dB	170 dB	160 dB
Single Bolt airgun 40 in <sup>3</sup>	6–15*	12	40	120	385
	6	220	710	2100	4670
4 strings 36 airguns 6600 in <sup>3</sup>	9	300	950	2900	6000
	12	340	1120	3300	6850
	15	380	1220	3615	7690

\* The tow depth has minimal effect on the maximum near-field output and the shape of the frequency spectrum for the single 40 in<sup>3</sup> airgun; thus, the predicted safety radii are essentially the same at each tow depth. The most precautionary distances (i.e., for the deepest tow depth, 15 m) are shown.

detected within or about to enter the appropriate exclusion zone, the airguns will be powered down (or shut down, if necessary) immediately. The 180-dB (rms) exclusion zones for cetaceans are larger in pinnipeds, respectively. The 180-dB distance will also be used as the exclusion zone for sea turtles, as required by NMFS during most other recent L-DEO seismic projects). If marine mammals or turtles are detected within or about to enter the appropriate exclusion zone, the airguns will be powered down (or shut down if necessary) immediately. The 180-dB (rms) exclusion zones for cetaceans are larger in radius than the 500-m safety zone proposed by the SCP and apply to all species of cetaceans. The 190-dB (rms) exclusion zones for pinnipeds are smaller, but no pinnipeds listed under Schedules 1, 2, or 3 of the Canadian Species at Risk Act (SARA) are known to occur in the study area.

The conclusion that the model predictions in Table 1 are precautionary, relative to actual 180 and 190 dB (rms) radii, is based on empirical data from the acoustic calibration of different airgun configurations than those used on the *Langseth* (cf. Tolstoy et al. 2004a,b); that sound source verification study was done in the northern Gulf of Mexico. L-DEO recently (late 2007/early 2008) conducted a more extensive acoustic calibration study of the *Langseth's* 36-airgun (~6600-in<sup>3</sup>) array, also in the northern Gulf of Mexico (LGL Ltd. 2006; Holst and Beland 2008). Distances where various sound levels (e.g., 190, 180, 170, and 160 dB re 1  $\mu\text{Pa}_{\text{rms}}$ ) were received are being determined for various airgun configurations and water depths. Those results are not yet available. However, the empirical data from

the 2007/2008 calibration study will be used to refine the exclusion zones proposed above for use during the ETOMO cruise, if the data are appropriate and available at the time of the ETOMO survey.

Southall et al. (2007) made detailed recommendations for new science-based noise exposure criteria. L-DEO will be prepared to revise its procedures for estimating numbers of mammals “taken”, exclusion zones, etc., as may be required by any new guidelines that result. However, currently the procedures are based on best practices noted by Pierson et al. (1998), Weir and Dolman (2007), and the SCP. As yet, NMFS has not specified a new procedure for determining exclusion zones.

#### (e) Mitigation During Operations

Mitigation measures that will be adopted during the ETOMO survey include (1) power-down procedures, (2) shut-down procedures, (3) ramp-up procedures, and (4) special procedures for situations or species of particular concern (see “Shut-down procedures” and “Special procedures for species of particular concern”, below).

**Power-down Procedures.**—A power down involves decreasing the number of airguns in use such that the radius of the 180-dB (or 190-dB) zone is decreased to the extent that marine mammals or turtles are no longer in or about to enter the exclusion zone. A power down of the airgun array can also occur when the vessel is moving from one seismic line to another. During a power down for mitigation, one airgun will be operated. The continued operation of one airgun is intended to alert marine mammals and turtles to the presence of the seismic vessel in the area. In contrast, a shut down occurs when all airgun activity is suspended.

If a marine mammal or turtle is detected outside the exclusion zone but is likely to enter the exclusion zone, and if the vessel’s speed and/or course cannot be changed to avoid having the animal enter the exclusion zone, the airguns will be powered down before the animal is within the exclusion zone. Likewise, if a mammal or turtle is already within the safety zone when first detected, the airguns will be powered down immediately. During a power down of the airgun array, the 40-in<sup>3</sup> airgun will be operated. If a marine mammal or turtle is detected within or near the smaller exclusion zone around that single airgun (Table 1), it will be shut down (see next subsection).

Following a power down, airgun activity will not resume until the marine mammal or turtle has cleared the safety zone. The animal will be considered to have cleared the safety zone if

- it is visually observed to have left the exclusion zone, or
- it has not been seen within the zone for 15 min in the case of small odontocetes, or
- it has not been seen within the zone for 30 min in the case of mysticetes and large odontocetes, including sperm, pygmy sperm, dwarf sperm, and beaked whales, or
- the vessel has moved outside the exclusion zone for turtles, i.e., ~5 to 20 min, depending on the sighting distance, vessel speed, and tow-depth [based on the length of time it will take the vessel to leave behind the turtle, so that it is outside the exclusion zone; e.g., if a turtle is sighted close to the vessel, the ship speed is 9.3 km/h, and the tow-depth is 15 m, it would take the vessel ~8 min to leave the turtle behind].

During airgun operations following a power down (or shut down) whose duration has exceeded the limits specified above, the airgun array will be ramped up gradually. Ramp-up procedures are described below.

**Shut-down Procedures.**—During a power down, the operating airgun will be shut down if a marine mammal or turtle is seen within or approaching the exclusion zone for the then-operating source,



typically a single gun of 40 in<sup>3</sup> (Table 1). The airguns will be shut down if a North Pacific right whale is sighted from the vessel, even if it is located outside the exclusion zone, because of the rarity and sensitive status of this species. Airgun activity will not resume until the marine mammal or turtle has cleared the safety zone, or until the MMO is confident that the animal has left the vicinity of the vessel. Criteria for judging that the animal has cleared the safety zone will be as described in the preceding subsection.

**Ramp-up Procedures.**—A ramp-up procedure will be followed when the airgun array begins operating after a specified period without airgun operations or when a power down has exceeded that period. It is proposed that, for the present cruise, this period would be ~9 min. This period is based on the largest modeled 180-dB radius for the 36-airgun array (see Table 1) in relation to the planned speed of the *Langseth* while shooting (see above). Similar periods (~8–10 min) were used during previous L-DEO surveys.

Ramp up will begin with the smallest airgun in the array (40 in<sup>3</sup>). Airguns will be added in a sequence such that the source level of the array will increase in steps not exceeding 6 dB per 5-min period over a total duration of ~35 min. During ramp-up, the MMOs will monitor the exclusion zone, and if marine mammals or turtles are sighted, a course/speed change, power down, or shut down will be implemented as though the full array were operational.

If the complete exclusion zone has not been visible for at least 30 min prior to the start of operations in either daylight or nighttime, ramp up will not commence unless at least one airgun (40 in<sup>3</sup> or similar) has been operating during the interruption of seismic survey operations. Given these provisions, it is likely that the airgun array will not be ramped up from a complete shut down at night or in thick fog, because the outer part of the safety zone for that array will not be visible during those conditions. If one airgun has operated during a power down period, ramp up to full power will be permissible at night or in poor visibility, on the assumption that marine mammals and turtles will be alerted to the approaching seismic vessel by the sounds from the single airgun and could move away if they choose. Ramp up of the airguns will not be initiated if a sea turtle or marine mammal is sighted within or near the applicable exclusion zones during the day or close to the vessel at night.

**Special Procedures for Species of Particular Concern.**—The airguns will be shut down if a North Pacific right whale is sighted at any distance from the vessel.

### **Alternative Action: Another Time**

An alternative to issuing the IHA for the period requested and to conducting the project then is to issue the IHA for another time and to conduct the project at that alternative time. The proposed time for the ETOMO cruise (~17 August–22 September 2009) is the most suitable time logistically for the *Langseth* and the participating scientists. Given the limited weather window for the operations, and the fact that many marine mammal species occur in offshore waters of B.C. year-round, altering the timing of the proposed project likely would result in no net benefits. If the IHA is issued for another period, it could result in significant delay and disruption not only of the ETOMO cruise, but of additional geophysical studies that are planned by L-DEO for 2010. An evaluation of the effects of this alternative action is given in § IV.

### **No Action Alternative**

An alternative to conducting the proposed activities is the "No Action" alternative, i.e., do not issue an IHA and do not conduct the research operations. If the research is not conducted, the "No Action" alternative would result in no disturbance to marine mammals due to the proposed activities.

The seismic data from the ETOMO survey will be used to obtain information on the sub-seafloor structure of volcanic and hydrothermal features that form as a result of movements of the Earth's plates. This in turn will improved information on locations and source properties of regional earthquakes. Such information is vital to understanding plate tectonic processes and their effects on earthquake occurrence and distribution. Under the "No Action" alternative, this valuable scientific information would not become available.

In addition to forcing cancellation of the planned seismic survey in the Endeavour MPA, the "No Action" alternative could also, in some circumstances, result in significant delay of other geophysical studies that are planned by L-DEO for 2010, depending on the timing of the decision. The entire proposal, based on the premise of collecting these data, would be compromised. Cancellation (no action) for this cruise would lessen available data and support for the academic institutions involved. Data collection is an essential first step for a much greater effort to analyze and report information concerning the scientifically significant topics indicated. The field effort will provide material for years of analyses involving multiple professors, students, and technicians. The lost opportunity to collect valuable scientific information would be compounded by lost opportunities for support of research infrastructure, training, and professional career growth. Information on the velocity structure and magmatic/ hydrothermal systems would not be available to improve the interpretation of earthquake monitoring and hydrothermal time series data collected by NEPTUNE Canada.

### III. AFFECTED ENVIRONMENT

#### **The Endeavour MPA and Hydrothermal Vent Community**

The Endeavour MPA is a unique ecosystem consisting of hydrothermal vents and associated fauna. The area was initially announced as a pilot MPA in 1998 and was officially designated as an MPA in March 2003. As such, ocean dumping, dredging, and the exploration for, or development of, non-renewable resources is prohibited in the area. In addition, the removal, disturbance, damage or destruction of the venting structures or marine organisms associated with them is prohibited. However, scientific research for the conservation, protection and understanding of the area is permissible. Full regulations regarding this MPA can be found on the Department of Justice Canada website (<http://laws.justice.gc.ca/en/ShowFullDoc/cr/SOR-2003-87///en>).

The Endeavour MPA covers ~93 km<sup>2</sup> and lies in water 2250 m deep. It is located ~250 km southwest of Vancouver Island within the Juan de Fuca Ridge system. The Endeavour segment is an active seafloor-spreading zone where tectonic plates diverge and new oceanic crust is extruded. The Endeavour MPA encompasses four main vent fields that include features such as large hot black smoker chimneys and surrounding lower temperature vents. The associated plumes rise ~300 m into the water column. Due to increased concentrations of vent-derived material (e.g., chemosynthetic bacteria), the tops of the plumes are regions of enhanced macrozooplankton abundance comprising deep sea species as well as those typically found in the upper ocean (Tunnicliffe and Thomson 1999). These zooplankton aggregations attract fish and jellyfish and lead to increased productivity throughout the entire water column above the venting region (Tunnicliffe and Thomson 1999).

Hydrothermal venting systems host one of the highest levels of microbial diversity and animal abundance on earth (Tunnicliffe and Thomson 1999). In the vent flows around the sulphide structures, abundances can range up to half a million animals per square meter. Animal types tend to be zoned

because of the strong gradients in temperature and chemical concentrations associated with hydrothermal vents (Tunnicliffe and Thomson 1999).

Animals found at these vent sites include tubeworms, clams, mussels, limpets, snails, worms, sea spiders, crabs, echinoderms, octopuses, and some fish. Over ninety percent of the animals found at hydrothermal vents are endemic to vents (Tunnicliffe and Thomson 1999). The known global vent fauna numbers around 500 species (Tunnicliffe et al. 1998), and there are at least 60 species endemic to the Juan de Fuca Ridge (Tunnicliffe and Thomson 1999). Hot vents at Endeavour are the home to some 12 species that have not been found elsewhere, and an additional three species are known at only one other vent site on the Juan de Fuca Ridge (Tunnicliffe and Thomson 1999). The vestimentiferan tubeworm *Ridgeia* provides the structural basis of the Endeavour ecosystem where about 40 species of invertebrates forage within the tubeworm bushes (Tunnicliffe and Thomson 1999).

## Oceanography

The North Pacific Current (NPC) is a warm water current that flows west to east between 40 and 50°N. The NPC forms the northern part of the clockwise-flowing subtropical gyre; to the north of it, the subarctic gyre flows counterclockwise (Escorza-Treviño 2002). The convergence zone of the subarctic and central gyres is known as the Subarctic Boundary and crosses the western and central North Pacific Ocean at 42°N (Escorza-Treviño 2002). It is in that area that the change in abundance of cold-water vs. warm-water species is the greatest (Escorza-Treviño 2002). In the eastern Pacific, the NPC splits into the northward flowing Alaska Current and the southward flowing California Current (Escorza-Treviño 2002).

Longhurst (2007) defined distinct upper ocean biomes and provinces within those biomes to describe regional differences in “ecologically significant variables”. Within the Pacific coastal biome, the project area occurs within the northern part of the California Current Province that ranges from near Vancouver Island (47°–48°N) down to the tip of Baja California (22°–23°N) and typically extends as far as 1000 km offshore (Longhurst 2007). In March–November, winds blowing toward the equator cause upwelling, and are strongest over the main flow of the California Current which is 200–400 km offshore (Longhurst 2007). Persistent eddies in the summer in some locations, like the Straits of Juan de Fuca, can transport upwelling waters up to several hundred kilometers offshore (Longhurst 2007). Even in winter, cold upwelled water “tongues” can extend offshore for hundreds of kilometers, increasing nutrient levels offshore (Longhurst 2007). Mean productivity in the California Current Province ranges from a low of 0.25 g C m<sup>-2</sup> d<sup>-1</sup> in January, to a possible annual high of >1.5 g C m<sup>-2</sup> d<sup>-1</sup> in May–June, after which productivity levels decline (Longhurst 2007).

Given that the California Current system nutrifies offshore waters by mixing with water from the shelf edge, marine wildlife concentrate in these areas of mixing in shelf, slope, and offshore waters (Buchanan et al. 2001). Some of the highest concentrations of marine wildlife are found along the shelf slope influenced by the California Current and the outer shelf where coastal water and water from different currents mix (Buchanan et al. 2001).

A climatic phenomenon called the “Pacific Decadal Oscillation” (PDO) is evident in the Pacific Ocean (Mantua 1999). PDO is similar to a long-lived El Niño-like pattern of climate variability; PDO is mainly evident in the North Pacific/North American area, whereas El Niños are typical in the tropics (Mantua 1999). However, intense El Niño events sometimes influence conditions as far north as Oregon and Washington (Buchanan et al. 2001). PDO “events” persist for 20–30 years, while typical El Niño events persist for 6–18 months (Mantua 1999). In the past century, there have been two PDO cycles: “cool” PDO regimes occurred from 1890 to 1924 and 1947 to 1976, and “warm” PDO regimes took place

from 1925 to 1946 and 1977 through the mid-1990s (Mantua et al. 1997; Minobe 1997). Changes in the NEPO marine ecosystem have been correlated with changes in PDO. Warm PDOs showed increased coastal productivity in Alaska and decreased productivity off the west coast; the opposite north-south pattern of marine ecosystem productivity was seen during cold PDOs (Mantua 1999).

## Marine Mammals

Thirty-three marine mammal species may occur off the coast of B.C., including 20 odontocetes (toothed cetaceans, such as dolphins), 7 mysticetes (baleen whales), 5 pinnipeds, and the sea otter (Table 2). Six of these species are listed as *endangered* under the U.S. ESA, including the humpback, sei, fin, blue, North Pacific right, and sperm whale. The eastern stock of Steller sea lions is listed as *threatened*, as is the northern sea otter. Under the Canadian SARA, the sei, blue, and right whales are listed as *endangered*; the fin and humpback whales are listed as *threatened*; and the gray whale, offshore killer whale, harbor porpoise, Steller sea lion, and sea otter are of *special concern*.

The study area is located ~250 km offshore from B.C. over water depths up to 3000 m deep (Fig. 1). Three of the 33 species are not expected in the project area because their occurrence off B.C. is limited to very shallow, coastal waters: the gray whale, long-beaked common dolphin, and the sea otter. The sea otter is managed by the U.S. Fish and Wildlife Service (USFWS) rather than by NMFS, and is not discussed further. Three others, the California sea lion, Steller sea lion, and harbor seal, are also mainly coastal, and would be rare at most in the offshore study area. Information on the habitat, abundance, and conservation status of the species that may occur in the study area are given in Table 2. Other vagrant species that theoretically might occur near the study area on rare occasions are not listed in Table 2. Vagrant ringed seals, hooded seals, and ribbon seals have been sighted or stranded on the coast of California (see Reeves et al. 2002) and presumably passed through B.C. waters. A vagrant beluga whale was seen off the coast of Washington (Reeves et al. 2002).

The four species of cetaceans expected to be most common in the deep pelagic waters of the study area are the Pacific white-sided dolphin, northern right whale dolphin, Risso's dolphin, and Dall's porpoise. However, abundances of the Pacific white-sided dolphin and Risso's dolphin are highest in spring (Green et al. 1992, 1993; Buchanan et al. 2001; Barlow 2003).

### (1) Mysticetes

#### North Pacific Right Whale

The North Pacific right whale is listed as *endangered* under the ESA, and the North Pacific stock is therefore considered depleted and strategic under the MMPA. It is also listed as *endangered* under SARA and by the IUCN. It is considered by NMFS (1991) to be the most endangered baleen whale in the world. Although protected from commercial whaling since 1935, there has been little indication of recovery. The pre-exploitation stock may have exceeded 11,000 animals (NMFS 1991). Wada (1973; see also Braham and Rice 1984) provided an estimate of 100–200 right whales in the North Pacific.

North Pacific right whales summer in the northern North Pacific and Bering Sea, apparently feeding off southern and western Alaska from May to September (e.g., Tynan et al. 2001). Wintering areas are unknown, but have been suggested to include the Hawaiian Islands and the Ryukyu Islands (Allen 1942; Banfield 1974; Gilmore 1978; Reeves et al. 1978; Herman et al. 1980). In April 1996, a right whale was sighted off Maui, the first documented sighting of a right whale in Hawaiian waters since 1979 (Herman et al. 1980; Rowntree et al. 1980).

TABLE 2. The abundance and conservation status of marine mammals in the northeastern Pacific Ocean.

Species	Abundance for North Pacific	U.S. ESA <sup>a</sup>	IUCN <sup>b</sup>	SARA <sup>c</sup>	CITES <sup>d</sup>
<b>Mysticetes</b>					
North Pacific right whale ( <i>Eubalaena japonica</i> )	100-200 <sup>e</sup>	EN	EN	EN	I
Gray whale ( <i>Eschrichtius robustus</i> ) *	18,813 <sup>t</sup>	-	LC	SC	I
Humpback whale ( <i>Megaptera novaeangliae</i> )	>6000 <sup>i</sup>	EN	LC	T	I
Minke whale ( <i>Balaenoptera acutorostrata</i> )	9000 <sup>g</sup>	-	LC	-	I
Sei whale ( <i>Balaenoptera borealis</i> )	7260-12,620 <sup>h</sup>	EN	EN	EN	I
Fin whale ( <i>Balaenoptera physalus</i> )	13,620-18,680 <sup>i</sup>	EN	EN	T	I
Blue whale ( <i>Balaenoptera musculus</i> )	1186 <sup>j,v</sup>	EN	EN	EN	I
<b>Odontocetes</b>					
Sperm whale ( <i>Physeter macrocephalus</i> )	24,000 <sup>k</sup>	EN	VU	-	I
Pygmy sperm whale ( <i>Kogia breviceps</i> )	-	-	DD	-	II
Dwarf sperm whale ( <i>Kogia sima</i> )	11,200 <sup>l</sup>	-	DD	-	II
Cuvier's beaked whale ( <i>Ziphius cavirostris</i> )	20,000 <sup>l</sup>	-	LC	-	II
Baird's beaked whale ( <i>Berardius bairdii</i> )	6000 <sup>m</sup>	-	DD	-	I
Blainville's beaked whale ( <i>Mesoplodon densirostris</i> )	603 <sup>j</sup>	-	DD	-	II
Hubb's beaked whale ( <i>Mesoplodon carlhubbsi</i> )	421 <sup>n</sup>	-	DD	-	II
Stejneger's beaked whale ( <i>Mesoplodon stejnegeri</i> )	421 <sup>n</sup>	-	DD	-	II
Bottlenose dolphin – offshore ecotype ( <i>Tursiops truncatus</i> )	3257 <sup>i,v</sup>	-	LC	-	II
Striped dolphin ( <i>Stenella coeruleoalba</i> )	23,883 <sup>j,v</sup>	-	LC	-	II
Short-beaked common dolphin ( <i>Delphinus delphis</i> )	487,622 <sup>i,v</sup>	-	LC	-	II
Long-beaked common dolphin * ( <i>Delphinus capensis</i> )	21,902 <sup>o</sup>	-	LC	-	II
Pacific white-sided dolphin ( <i>Lagenorhynchus obliquidens</i> )	931,000 <sup>p</sup>	-	LC	-	II
Northern right whale dolphin ( <i>Lissodelphis borealis</i> )	15,305 <sup>i,v</sup>	-	LC	-	II
Risso's dolphin ( <i>Grampus griseus</i> )	12,093 <sup>j,v</sup>	-	LC	-	II
False killer whale ( <i>Pseudorca crassidens</i> )	-	-	DD	-	II
Killer whale ( <i>Orcinus orca</i> )	8500 <sup>q</sup>	-	DD	SC <sup>r</sup>	II
Short-finned pilot whale ( <i>Globicephala macrorhynchus</i> )	160,200 <sup>l</sup>	-	DD	-	II
Harbor porpoise ( <i>Phocoena phocoena</i> ) *	202,988 <sup>s,u</sup>	-	LC	SC	II
Dall's porpoise ( <i>Phocoenoides dalli</i> )	57,549 <sup>j,v</sup>	-	LC	-	II
<b>Pinnipeds</b>					
Northern fur seal ( <i>Callorhinus ursinus</i> )	721,935 <sup>t,u</sup>	-	VU	- <sup>w</sup>	-
California sea lion ( <i>Zalophus c. californianus</i> ) *	238,000 <sup>j</sup>	-	LC	-	-
Steller sea lion ( <i>Eumetopias jubatus</i> ) *	48,519–54,989 <sup>t,u</sup> (Eastern stock, U.S.)	T	EN	SC	-
Harbor seal ( <i>Phoca vitulina richardsi</i> ) *	24,732 <sup>j</sup> (OR/WA)	-	LC	-	-
Northern elephant seal ( <i>Mirounga angustirostris</i> )	124,000 <sup>j</sup> (CA)	-	LC	-	-
<b>Mustelids</b>					
Sea otter ( <i>Enhydra lutris kenyoni</i> ) *	70,658 <sup>t</sup>	EN	EN	SC	II

<sup>e-l</sup> Data not available or species status was not assessed (CITES), species not listed (ESA), Not at Risk (Committee on the Status of Endangered Wildlife in Canada; COSEWIC), or No Status (SARA).

\* Coastal species unlikely to be encountered in the offshore study area.

<sup>a</sup> Endangered Species Act: EN = Endangered, T = Threatened.

- <sup>b</sup> Codes for IUCN classifications: EN = Endangered; VU = Vulnerable; LC = Least Concern; DD = Data Deficient. Classifications are from the 2008 IUCN *Red List of Threatened Species* (IUCN 2008).
- <sup>c</sup> Species at Risk under SARA based on designations by COSEWIC (2009), but may need to be reassessed based on current information; EN = Endangered, T = Threatened, SC = Special Concern.
- <sup>d</sup> Convention on International Trade in Endangered Species of Wild Fauna and Flora (UNEP-WCMC 2009).
- <sup>e</sup> Eastern North Pacific Ocean (Wada 1973).
- <sup>f</sup> Calambokidis et al. (1997).
- <sup>g</sup> Wada (1976).
- <sup>h</sup> Tillman (1977).
- <sup>i</sup> Ohsumi and Wada (1974).
- <sup>j</sup> Abundance given for U.S., Eastern North Pacific, or California/Oregon/Washington Stock, whichever is included in the 2007 U.S. Pacific Marine Mammal Stock Assessments (Carretta et al. 2007), unless otherwise stated.
- <sup>k</sup> Eastern temperate North Pacific (Whitehead 2002).
- <sup>l</sup> Eastern Tropical Pacific (Wade and Gerrodette 1993).
- <sup>m</sup> Western North Pacific (Reeves and Leatherwood 1994; Kasuya 2002).
- <sup>n</sup> Combined estimate for unidentified mesoplodont whales for U.S. west coast (Carretta et al. 2007).
- <sup>o</sup> Barlow and Forney (2007).
- <sup>p</sup> Buckland et al. (1993).
- <sup>q</sup> Combined estimate for Eastern Tropical Pacific (Ford 2002).
- <sup>r</sup> Status of offshore killer whale population is *threatened* under COSEWIC and *special concern* under SARA.
- <sup>s</sup> Eastern North Pacific Ocean (totals from Carretta et al. 2007 and Angliss and Outlaw 2008).
- <sup>t</sup> Angliss and Outlaw (2008).
- <sup>u</sup> Numbers are pending revision in the DRAFT 2008 Alaska Stock Assessment Report.
- <sup>v</sup> Numbers are pending revision in the DRAFT 2008 Pacific Stock Assessment Report.
- <sup>w</sup> Listed as *threatened* by COSEWIC and No Status by SARA.

Whaling records indicate that right whales in the North Pacific once ranged across the entire North Pacific north of 35°N and occasionally occurred as far south as 20°N. However, since the 1960s sightings have been rare (e.g., Clapham et al. 2004; Shelden et al. 2005). Right whales were historically reported off the coast of Oregon, occasionally in large numbers (Scammon 1874; Rice and Fiscus 1968), but extensive shore-based and pelagic commercial whaling operations never took large numbers of the species south of Vancouver Island (Rowlett et al. 1994). Gilmore (1956) even proposed that the main wintering ground for North Pacific right whales was off the Oregon coast and possibly northern California, postulating that the inherent inclement weather in those areas discouraged winter whaling (Rice and Fiscus 1968).

Since 1996, right whales have been sighted regularly in the Southeast Bering Sea, including calves in some years (Goddard and Rugh 1998; LeDuc et al. 2001; Moore et al. 2000, 2002a; Wade et al. 2006). Right whale sightings and acoustic detections have also been made in the western Gulf of Alaska since 1998 (Waite et al. 2003; Mellinger et al. 2004). However, south of 50°N in the NEPO, only 29 reliable sightings were recorded from 1900 to 1994 (Scarff 1986, 1991; Carretta et al. 1994). Despite many miles of systematic aerial and ship-based surveys for marine mammals off the coasts of California/Oregon/Washington over the years, only seven documented sightings of right whales were made from 1990 to 2000 (Waite et al. 2003). Three of these sightings involving seven animals were recorded for Washington from 1959 to 1992 (Fiscus and Niggol 1965; Rice and Fiscus 1968; Rowlett et al. 1994).

Between 1908 and 1967, eight right whales were taken in B.C. waters; the number is low because of reduced population size caused by exploitation from the mid 1800s to the early 1900s (Gregg et al. 2000). Right whale sightings have been scarce in B.C.; a right whale sighting was made near the Queen Charlotte Islands in 1970 (Wada 1975 in Brownell et al. 2001) and in Juan de Fuca Strait on 28 August 1983 (Reeves and Leatherwood 1985 in Brownell et al. 2001).

Based on the very low abundance of this species and its rarity off the B.C. and Washington coasts in recent decades, right whales are very unlikely to be encountered during the proposed project off B.C.

### Gray Whale

The eastern gray whale population ranges from the Chukchi and Beaufort seas in summer to the Gulf of California in winter (Rice 1998). It was removed from the U.S. endangered species list in 1994, and is listed as least concern by the IUCN. Under SARA, it is listed as *special concern*. The current best population estimate is 18,813 (Angliss and Outlaw 2008).

From late May to early October, the majority of the population concentrates in the northern and western Bering Sea and in the Chukchi Sea. However, some individuals spend the summer months scattered along the coasts of southeast Alaska, B.C., Washington, Oregon, and northern California (Rice and Wolman 1971; Nerini 1984; Darling et al. 1998; Dunham and Duffus 2001, 2002; Calambokidis et al. 2002). Rugh et al. (2001) analyzed data collected from two sites in California to estimate the timing of the gray whale southward migration. They estimated that the median date for the migration past various sites was 1 December in the central Bering Sea (a nominal starting point), 12 December at Unimak Pass, 18 December at Kodiak Island, and 5 January for Washington. By January and February, most of the whales are concentrated in the lagoons along the Pacific coast of the Baja Peninsula, Mexico. From late-February to June, the population migrates northward to arctic and subarctic seas (Rice and Wolman 1971).

Gray whales are found primarily in shallow water and are therefore unlikely to be encountered in the offshore study area. Gray whales were scarce during surveys of the inshore coastal waters of B.C., but are common along western Vancouver Island and along the west coast of the Queen Charlotte Islands (Williams and Thomas 2007). Most gray whales follow the coast during migration, staying within 2 km of the shoreline except when crossing major bays, straits, and inlets (Braham 1984). Green et al. (1992) noted that the mean distance of gray whale sightings off Oregon during surveys in 1989/1990 was 9.2 km. despite the fact that the surveys extended much farther offshore. Calambokidis et al. (2002) reported the results of a collaborative study to photo-identify a feeding aggregation of gray whales from California to southeast Alaska in 1998 and noted that feeding gray whales move along the coast and may not be seen in the same area each year.

### Humpback Whale

The humpback whale is found in all of the oceans of the world (Clapham 2002). The species is listed as *endangered* under the ESA and is therefore considered depleted and strategic under the MMPA. It is listed as *threatened* under SARA. Commercial whaling has taken its toll on the humpback whale. Although various stock sizes are increasing over time, total numbers are still well below their pre-exploitation level despite near-complete protection since 1964. The population size of the entire North Pacific humpback whale stock is estimated at more than 6000 (Calambokidis et al. 1997).

Although the humpback whale is considered a mainly coastal species, it often traverses deep pelagic areas while migrating (Clapham and Mattila 1990; Norris et al. 1999; Calambokidis et al. 2001). However, recent acoustic data suggest that some individuals also use offshore areas during periods when they are not expected to be migrating (C.W. Clark cited in Baird 2003). Humpback whales are often sighted singly or in groups of two or three, but while in their breeding and feeding ranges, they may occur in groups of up to 15 (Leatherwood and Reeves 1983).

Humpback whale migrations between high-latitude summering grounds and low-latitude wintering grounds are reasonably well known (Winn and Reichley 1985; Calambokidis et al. 2000, 2001). The

major wintering areas for the species in the North Pacific are (1) the west coast of Baja California, Gulf of California, mainland Mexican coast from southern Sonora to Jalisco, and around Isla Revillagigedo; (2) the Hawaiian Islands from Kauai to Hawaii; and (3) around the Mariana, Bonin, and Ryukyu Islands and Taiwan (Johnson and Wolman 1984). During summer, most eastern North Pacific humpback whales are on their feeding grounds in Alaska, with smaller numbers summering off the U.S. west coast and B.C. (Calambokidis et al. 2001). Humpback whales reach Vancouver Island in May or June (Calambokidis 1997; Calambokidis et al. 1997, 2000, 2001) and remain in B.C. waters until sometime in October (J. Ford, DFO, pers. comm. 2004). During a recent survey from Oregon to Alaska, humpback whales were seen off the west coast of the Queen Charlotte Islands in mid-September during the northward transit, but were not seen in early October during the southbound transit (Hauser and Holst 2009).

Off the coasts of Oregon/Washington, the humpback whale is the most common species of large cetacean reported from May to November, with highest numbers reported from May to September; no humpbacks have been observed there in the winter (Green et al. 1992; Calambokidis et al. 2000, 2003). Shifts in seasonal abundance observed off Oregon/Washington suggest north-south movement (Green et al. 1992). They occur primarily over the continental shelf and slope during the summer and fall, with few reported in offshore pelagic waters. In particular, humpbacks tend to concentrate off Oregon along areas associated with upwelling. During extensive systematic aerial surveys conducted up to ~550 km off the coast of Oregon/Washington, only one humpback whale was reported in offshore waters >200 m deep (see Barlow and Forney 2007). Barlow and Forney (2007) estimated the abundance of humpback whales in Oregon/Washington at 231. Green et al. (1992) reported that encounter rates off Oregon/Washington in the summer were highest on the slope, and in the fall, they were highest on the shelf. No sightings were made offshore during the fall, winter, or summer (Greene et al. 1992).

In B.C., humpback whales are thought to belong to at least two distinct feeding stocks; those identified off southern B.C. show little interchange with those seen off northern B.C. (Calambokidis et al. 2001; G. Ellis, DFO, pers. comm., 2004). Humpback whales identified in southern B.C. show only a very low level of interchange with those seen off California/Oregon/Washington (see Calambokidis et al. 1996), and should probably not be considered part of this stock for management purposes (Baird 2003). Those in northern B.C. show some interchange with whales identified in Southeast Alaska that are considered part of the "Central North Pacific" stock. Humpback whales that feed off southern and northern B.C. migrate to several wintering grounds without a clear preference, including Mexico, Hawaii, and Ogasawara off Japan (Darling et al. 1996; Urban et al. 2000; Calambokidis et al. 2001).

Gregr et al. (2000) presented evidence of widespread winter foraging in B.C. based on whaling records, and suggested that pregnant and immature animals would choose to continue foraging rather than travel to the breeding grounds where they would gain little benefit. From 1908 to 1967, 5638 humpback whales were caught off the west coast of B.C.; most whales were taken from 1908 to 1917 (Gregr et al. 2000). Analysis of catch locations and dates showed that male and female humpbacks moved from ~35 km from shore in May to ~15 km from shore in September.

In some coastal areas of B.C. (e.g., the Queen Charlotte Islands) the humpback is the most frequently reported baleen whale (Ford et al. 1994). Off southern B.C. and northern Washington, 192 humpback whales were photographically identified from 1989 to 2002 (Calambokidis et al. 2004a). Off northern B.C., where analysis of a long-term dataset is still underway, over 500 different individuals were identified from 1989 to 2001 (see Baird 2003). Williams and Thomas (2007) estimated an abundance of 1310 humpback whales in the coastal waters of B.C. However, it is unlikely that humpback whales will be encountered in the offshore study area.



### Minke Whale

The minke whale is not listed under SARA or the ESA and is classified as least concern by the IUCN. The minke whale inhabits all oceans of the world from high latitudes to near the equator (Leatherwood et al. 1982). In the Pacific, it is usually seen over continental shelves, but it is not considered abundant in the NEPO (Brueggeman et al. 1990). In the NEPO, minke whales range from the Chukchi Sea in summer to within 2° of the equator in winter (Perrin and Brownell 2002). In the far north, minke whales are thought to be migratory, but off the U.S. west coast, they are believed to be resident year-round (Dorsey et al. 1990).

In the Northern Hemisphere, minke whales are usually seen in coastal areas, but can also be seen in pelagic waters during northward migrations in spring and summer, and southward migration in autumn (Stewart and Leatherwood 1985). Minke whales are relatively solitary, but may occur in aggregations of up to 100 when food resources are concentrated. The small size, inconspicuous blows, and brief surfacing times of minke whales mean that they are easily overlooked in heavy sea states, although they are known to approach vessels in some circumstances (Stewart and Leatherwood 1985).

The current best estimate of the population size for California/Oregon/Washington is 898 (Carretta et al. 2007). Barlow (2003) estimated 1015 for the U.S. west coast, and 411 and 127 animals for only Oregon/Washington in 1996 and 2001, respectively. Barlow and Forney (2007) noted an abundance of 211 minke whales in Oregon/Washington. Minke whales are sighted regularly in nearshore areas of B.C., but they are not abundant. Their estimated abundance in coastal waters of B.C. is 388 (Williams and Thomas 2007). A total of 30 recognizable individuals have been identified over a ten year period in the waters around the San Juan Islands (Calambokidis and Baird 1994).

### Sei Whale

The sei whale has a cosmopolitan distribution, with a marked preference for temperate oceanic waters (Gambell 1985a). It is listed as *endangered* under the ESA, and the North Pacific stock is therefore considered depleted and strategic under the MMPA. It is also listed as *endangered* under SARA and by the IUCN. Sei whale populations were depleted by whaling, and their current status is generally uncertain (Horwood 1987). The global population is thought to be ~80,000 (Horwood 2002).

The sei whale is pelagic and generally not found in coastal waters (Harwood and Wilson 2001). It is found in deeper waters characteristic of the continental shelf edge region (Hain et al. 1985) and in other regions of steep bathymetric relief such as canyons or basins situated between banks and ledges (DoN 2007). The sei whale usually occurs in groups of up to six, and larger groups sometimes form on feeding grounds (Gambell 1985a). Its blow is not as high as those of blue and fin whales, and it tends to make only shallow dives and surfaces relatively frequently.

In the open ocean, sei whales generally migrate from temperate zones occupied in winter to higher latitudes in the summer, where most feeding takes place (Gambell 1985a). In the NEPO, sei whales range in the summer from the Bering Sea and the northern Gulf of Alaska to the coast of southern California. Winter sightings have been made between southern Baja California and the Islas Revillagigedo (Rice 1998).

Off the U.S. west coast, sei whales are rare (Brueggeman et al. 1990; Green et al. 1992; Barlow 1997; Forney et al. 1995). Barlow and Forney (2007) estimated the abundance of sei whales in Oregon/Washington at 37 whales and in California at 61 whales. There had been no recent confirmed sei whale sightings off B.C. in recent years (Gregg et al. 2006) until a single sei whale was seen in Queen Charlotte Basin during coastal surveys in the summers of 2004/2005 (Williams and Thomas (2007)

Off the west coast of B.C., 4002 sei whales were caught from 1908 to 1967; the majority were taken from April to June and from 1960 to 1967. The pattern of seasonal abundance suggested that the whales were caught as they migrated to summer feeding grounds, with the peak of the migration in July and offshore movement in summer, from ~25 km to ~100 km from shore. Historical whaling data showed that sei whales used to be distributed along the continental slope of B.C. and over a large area off the northwest coast of Vancouver Island (Gregar and Trites 2001).

### **Fin Whale**

The fin whale is widely distributed in all the world's oceans (Gambell 1985b), but typically occurs in temperate and polar regions from 20° to 70° north and south of the equator (Perry et al. 1999). It is listed as *endangered* under the ESA, and the Northeast Pacific stock is therefore considered depleted and strategic under the MMPA. It also listed as *endangered* by the IUCN and as *threatened* under SARA. Probably at least in part because of their initially high abundance, wide distribution, and diverse feeding habits, fin whales seem not to have been as badly depleted as the other large whales in the North Pacific.

Fin whales occur in coastal, shelf, and oceanic waters. Sergeant (1977) proposed that fin whales tend to follow steep slope contours, either because they detect them readily or because biological productivity is high along steep contours because of tidal mixing and perhaps current mixing. Fin whales are typically observed alone or in pairs, but on feeding grounds, up to 20 individuals can occur together (Gambell 1985b).

Fin whales mate and calve in temperate waters during the winter, and migrate to northern latitudes during the summer to feed (Mackintosh 1965 in Gambell 1985b). The North Pacific population summers from the Chukchi Sea to California, and winters from California southwards (Gambell 1985b). The most recent abundance estimate for California/Oregon/Washington is 3454 fin whales (Carretta et al. 2007). Barlow and Forney (2007) estimated an abundance of 299 in Oregon/Washington. Aggregations of fin whales are found year-round off southern and central California (Dohl et al. 1983; Forney et al. 1995; Barlow 1997) and in the summer off Oregon (Green et al. 1992). Vocalizations from fin whales have been detected year-round off northern California/Oregon/Washington (Moore et al. 1998).

From 1908 to 1967, 7605 fin whales were caught off the west coast of B.C. Catches increased gradually from March to a peak in July, then decreased rapidly to very few in September and October (Gregar et al. 2000). Fin whales occurred mostly offshore, but frequently entered exposed coastal seas such as Hecate Strait and Queen Charlotte Sound (Gregar et al. 2000). Sightings are still made in Queen Charlotte Sound (Gregar and Trites 2001; Calambokidis et al. 2003; Williams and Thomas 2007). Williams and Thomas (2007) estimated fin whale abundance in coastal B.C. waters at 496. Fin whales in B.C. likely feed on euphausiids but also on copepods and fish (Flinn et al. 2002).

### **Blue Whale**

The blue whale is widely distributed throughout most of the world's oceans, occurring in pelagic, continental shelf, and inshore waters (Leatherwood and Reeves 1983). It is listed as *endangered* under the ESA, and the North Pacific stock is therefore considered depleted and strategic under the MMPA. It is listed as *endangered* under SARA and by the IUCN. All blue whale populations have been exploited commercially, and many have been severely depleted as a result. The worldwide population has been estimated at 15,000, with 10,000 in the Southern Hemisphere (Gambell 1976), 3500 in the North Pacific, and up to 1400 in the North Atlantic (NMFS 1998). Blue whale calls monitored from the U.S. Navy Sound Surveillance System (SOSUS) and other offshore hydrophones suggest that separate populations

occur in the eastern and western North Pacific (Stafford et al. 1999a, 2001, 2007; Watkins et al. 2000a; Stafford 2003).

Blue whales usually occur alone or in small groups (Leatherwood and Reeves 1983; Palacios 1999). Generally, blue whales are seasonal migrants between high latitudes in the summer, where they feed, and low latitudes in winter, where they mate and give birth (Lockyer and Brown 1981). Broad-scale acoustic monitoring indicates that blue whales of the North Pacific stock may range from the Eastern Tropical Pacific along the coast of North America to Canada, and offshore at least 500 km (Stafford et al. 1999b, 2001). Some individuals may stay in low or high latitudes throughout the year (Reilly and Thayer 1990; Watkins et al. 2000b). Moore et al. (2002b) reported that blue whale calls are received in the North Pacific year-round.

Blue whales have been heard off Oregon (McDonald et al. 1995; Stafford et al. 1998; Von Sauner and Barlow 1999), but sightings in the area are rare (Buchanan et al. 2001). Barlow (2003) estimated an abundance of 1736 blue whales in California/Oregon/Washington, based on data collected in 1996 and 2001, but only up to 101 animals in Oregon/Washington. Carretta et al. (2007) noted the best estimate of abundance off California/Oregon/Washington as 1186, and Barlow and Forney (2007) gave an estimate of 63 blue whales for Oregon/Washington.

From 1908 to 1967, 1398 blue whales were caught off the west coast of B.C., mostly before 1915 because they were the most lucrative to catch. Historical whaling records indicate that 33% of blue whales caught were over the outer part of the continental shelf in waters deeper than 200 m (Gregs 2002). The historical whaling records showed a summer migration of blue whales past Vancouver Island; the eastern Gulf of Alaska stock may have used southeast Alaska and northern B.C. as a feeding ground (Gregs et al. 2000; Gregs 2002).

Rice (1974 in Mansfield 1985) suggested that the blue whales off the coast of B.C. migrate from Baja, Mexico, arriving in June, and are also present in September on their return migration from feeding grounds in Alaska. Blue whales off B.C. are usually found well offshore (Pike and MacAskie 1969). They have been seen only rarely in recent years off B.C. or adjacent waters of Washington or southeastern Alaska. One blue whale was seen off the Queen Charlotte Islands on 7 August 2003 and was resighted several times off California (Calambokidis et al. 2004b). Another blue whale was seen on 12 June 1997 and was also resighted off California (Calambokidis et al. 2004b). There have also been a few isolated reports of blue whales sighted off southern Vancouver Island in summer months, and one blue whale was seen off Cape Scott, north Vancouver Island, on 1 October 2001. Acoustic recordings have been made of blue whales to the north of the Queen Charlotte Islands, and blue whales were regularly detected on bottom-mounted hydrophones deployed off B.C. and in the Gulf of Alaska (Sears and Calambokidis 2002). Williams and Thomas (2007) did not report any sightings of blue whales during their coastal surveys in 2004/2005.

## (2) Odontocetes

### Sperm Whale

The sperm whale is the largest of the toothed whales, with an extensive worldwide distribution (Rice 1989). This species is listed as *endangered* under the ESA, and the North Pacific stock is, therefore, considered depleted and strategic under the MMPA, but on a worldwide basis it is abundant and not biologically endangered. It is listed as *vulnerable* by the IUCN, but is not listed under SARA. There is one estimate of abundance for the eastern temperate North Pacific, which is 24,000 (Whitehead 2003), while it is estimated that 2265 may be found off the U.S. west coast (Carretta et al. 2007).

Adult female and juvenile sperm whales generally occur in tropical and subtropical waters, in groups averaging 20–30 individuals (Whitehead 2003). Older males are commonly alone or in same-sex aggregations, often occurring in higher latitudes outside of the breeding season (Best 1979; Watkins and Moore 1982; Arnborn and Whitehead 1989; Whitehead and Waters 1990).

Sperm whales generally are distributed over large temperate and tropical areas that have high secondary productivity and steep underwater topography, such as volcanic islands (Jacquet and Whitehead 1996); their distribution and relative abundance can vary in response to prey availability, most notably squid (Jacquet and Gendron 2002). Sperm whales undertake some of the longest- and deepest-known dives among cetaceans. They can dive as deep as ~2 km and possibly deeper on rare occasions, for periods of over 1 h (Tyack et al. 2006, p. 4246); however, most of their foraging occurs at depths of ~300–800 m for 30–45 min (Whitehead 2003).

Off Oregon, they are seen in every season except winter (Green et al. 1992). During surveys off Oregon/Washington, 90% of sperm whales were seen in deeper offshore waters and the remainder occurred in slope waters (Green et al. 1992). Barlow and Taylor (2001) estimated sperm whale abundance off California/Oregon/Washington at 1407. Based on surveys conducted in 1996 and 2001, Barlow (2003) estimated the same population at 1233. For just Oregon/Washington waters, Barlow and Forney (2007) gave an abundance estimate of 448.

From 1908 to 1967, 6158 sperm whales were caught off the west coast of B.C. They were taken in large numbers in April, with a peak in May. Analysis of data on catch locations, sex of the catch, and fetus lengths indicated that males and females were both 50–80 km from shore while mating in April and May, and that by July and August, adult females had moved to waters >100 km offshore to calve (the gestation period is ~16 months), and adult males had moved to within ~25 km of shore (Gregar et al. 2000). At least in the whaling era, females did not travel north of Vancouver Island whereas males were observed in deep water off the Queen Charlotte Islands (Gregar et al. 2000). The present distribution and abundance of sperm whales in the study area is unknown. A few recent sightings west of Vancouver Island and the Queen Charlotte Islands indicate that this species still occurs in B.C. in small numbers (J. Ford unpubl. data; K. Morgan unpubl. data). Williams and Thomas (2007) did not report any sperm whales sightings during surveys of the coastal inshore waters of B.C.

### **Pygmy and Dwarf Sperm Whale**

These two species of small whales are distributed widely in the world's oceans, generally in tropical and warm-temperate waters, but they are poorly known (Caldwell and Caldwell 1989). Neither of the species is listed under the ESA or SARA. Their small size, non-gregarious nature, and cryptic behavior make pygmy and dwarf sperm whales difficult to observe. The two species are also difficult to distinguish when sighted at sea, and are often jointly categorized as *Kogia* spp.

Strandings of pygmy sperm whales in the NEPO have been concentrated during autumn and winter (Eliason and Houck 1986) suggesting seasonal movements. Strandings of pygmy sperm whales have been recorded for California/Oregon/Washington (Caldwell and Caldwell 1989), and there are several unconfirmed sighting reports of the pygmy sperm whale from the Canadian west coast (Baird et al. 1996). There is only a single dwarf sperm whale stranding record for Vancouver Island; it was reported in 1983 (Willis and Baird 1998). However, Willis and Baird (1998) state that this species is likely found in B.C. waters more frequently than recognized. Although there are few useful estimates of abundance for pygmy or dwarf sperm whales anywhere in their range, they are thought to be fairly common in some areas (Jefferson et al. 1993; Carwardine 1995). Barlow and Forney (2007) noted an abundance estimate of 397 *Kogia* spp. off Oregon/Washington.

### **Baird's Beaked Whale**

Baird's beaked whale has a fairly extensive range across the North Pacific north of 30°N, and strandings have occurred as far north as the Pribilof Islands (Rice 1986). There is no immediate concern for the survival of the species (Reeves and Mitchell 1993). This species is not listed under the ESA or SARA.

It is estimated that 6000 Baird's beaked whales inhabit the western North Pacific (Reeves and Leatherwood 1994; Kasuya 2002). Concentrations are thought to occur in the Sea of Okhotsk and Bering Sea (Rice 1998; Kasuya 2002). In the eastern Pacific, Baird's beaked whales are reported to occur as far south as San Clemente Island, California (Rice 1998; Kasuya 2002). This species is divided into three distinct stocks: Sea of Japan, Okhotsk Sea, and Bering Sea/eastern North Pacific (Balcomb 1989; Reyes 1991). Any animals in or near the study area would be expected to come from the last of those stocks.

Baird's beaked whales sometimes are seen close to shore, but their primary habitat is over or near the continental slope and oceanic seamounts in waters 1000–3000 m deep (Jefferson et al. 1993; Kasuya and Ohsumi 1984). They can stay submerged for up to 67 min, although most (66%) dives are <20 min long, and time at the surface is 1–14 min (Kasuya 2002). Baird's beaked whales travel in groups of a few to several dozen (Balcomb 1989); Wade et al. (2003) reported a mean group size of 10.8.

Information gathered from sightings on both sides of the North Pacific indicates that Baird's beaked whales are present over the continental slope in summer and autumn, when water temperatures are highest. The whales move out from those areas in winter (Reyes 1991). In the North Pacific Ocean, Baird's beaked whales apparently spend the winter and spring far offshore, and in June they move onto the continental slope, where peak numbers occur during September and October. Green et al. (1992) noted that Baird's beaked whales on the U.S. west coast were most abundant in the summer, and were not sighted in the fall or winter. Barlow and Forney (2007) provided an abundance estimate of 520 for Oregon/Washington. There are whaler's reports of Baird's beaked whales off the west coast of Vancouver Island throughout the whaling season (May–September), especially in July and August (Reeves and Mitchell 1993). From 1908 to 1967, there was a recorded catch of 41 Baird's beaked whales, which were not favored because of their small size and low commercial value (Gregr et al. 2000).

### **Cuvier's Beaked Whale**

Cuvier's beaked whale is probably the most widespread of the beaked whales, although it is not found in polar waters (Heyning 1989). The species is not listed under the ESA or SARA. There are an estimated 20,000 Cuvier's beaked whales in the eastern Tropical Pacific (Wade and Gerrodette 1993).

Cuvier's beaked whale is a deep-sea species that prefers slope waters with steep depth gradients and is seldom found near the coast, although it is rarely observed at sea and is mostly known from strandings. Cuvier's beaked whale strands more commonly than any other beaked whale (Heyning 1989). Its inconspicuous blows, deep-diving behavior, and tendency to avoid vessels all help to explain the infrequent sightings (Barlow and Gisner 2006). Adult males of this species usually travel alone, but these whales can be seen in groups of up to 15 individuals, with a mean group size of 2.3 (MacLeod and D'Amico 2006). Cuvier's beaked whales make long and deep dives (30–60 min or more) to find prey, with maximum depths as great as 1450 m (Baird et al. 2006) and 1888 m (Tyack et al. 2006). The latter authors reported the average duration of deep foraging dives ( $n = 28$ ) was 58 min, to an average depth of 1070 m ( $n = 28$ ).

Cuvier's beaked whale is the most common beaked whale off the U.S. west coast (Carretta et al. 2007). The most recent abundance estimate off the U.S. west coast is 2171 (Carretta et al. 2007), though

past estimates for California/Oregon/Washington were 5870 (Barlow 1997) and 1884 (Barlow 2003). No Cuvier's beaked whales were seen during the Oregon/Washington portions of surveys in 1996–2005 (Barlow 2003; Barlow and Forney 2007), but several were seen there from 1991 to 1995 (Barlow 1997). Records of Cuvier's beaked whale in B.C. are scarce, although at least 18 strandings, one sighting and one incidental catch have been reported (Willis and Baird 1998).

### ***Mesoplodon* spp.**

Three species of *Mesoplodon* could occur off the coast of Vancouver Island: Blainville's beaked whale *M. densirostris*, Stejneger's beaked whale *M. stejnegeri*, and Hubb's beaked whale *M. carlhubbsi*. None of these are listed by the ESA or SARA.

Mesoplodonts are difficult to distinguish in the field. Off the west coast of the U.S., the most recent estimate is of 421 unidentified mesoplodont whales (Carretta et al. 2007). Previous estimates included 3738 off California/Oregon/Washington (Barlow 1997). Barlow and Forney (2007) noted an abundance estimate of 435 for Oregon/Washington.

Blainville's beaked whale is the *Mesoplodon* species with the widest distribution throughout the world (Mead 1989), although it is generally limited to tropical and warmer temperate waters (Leatherwood and Reeves 1983). It is mainly a pelagic species, and like other beaked whales, is generally found in deep slope waters ~500–1000 m deep (Davis et al. 1998; Reeves et al. 2002). However, it may also occur in coastal areas, particularly where deep water gullies come close to shore. Occasional occurrences in cooler higher-latitude waters are presumably related to warm-water incursions (Reeves et al. 2002). Tyack et al. (2006) reported that deep foraging dives ( $n = 16$ ) of tagged Blainville's beaked whales lasted an average of 46.5 min to an average depth of 835 m (range 640–1251 m).

Blainville's beaked whale distribution is mainly derived from stranding data. Most strandings involved single individuals, although groups of 3–7 were observed in tropical waters (Jefferson et al. 1993). There are very few records for the North Pacific (Mead 1989), and the farthest north are from Japan and California (Reeves et al. 2002). The most recent abundance estimate off the U.S. west coast is 603 (Carretta et al. 2007), compared to a previous Blainville's beaked whale estimate of 360 (Barlow 1997). Although there appear to be no records for this beaked whale species for B.C., the offshore study area is not very far north of this species' known range.

Stejneger's beaked whale occurs in subarctic and cool temperate waters of the North Pacific (Mead 1989). In the NEPO, it is distributed from Alaska to southern California (Mead et al. 1982; Mead 1989). At least five stranding records exist for B.C. (Houston 1990a; Willis and Baird 1998). However, most records are from Alaskan waters, and the Aleutian Islands appear to be its center of distribution (Mead 1989). The species typically occurs in groups of 3–4, ranging to ~15 (Reeves et al. 2002).

Hubb's beaked whale occurs in temperate waters of the North Pacific (Mead 1989). Most of the stranding records are from California, but at least seven strandings have been recorded along the B.C. coast as far north as Prince Rupert (Houston 1990b; Willis and Baird 1998). Its distribution appears to be correlated with the deep subarctic current (Mead et al. 1982).

### **Bottlenose Dolphin**

The bottlenose dolphin is distributed worldwide and is considered possibly the most adaptable species of cetacean, inhabiting a wide range of habitat types (Reeves et al. 2002). It is not listed under the ESA or SARA. There are two distinct types: a shallow-water type mainly found in coastal waters, and a deep-water type mainly found in oceanic waters (Duffield et al. 1983; Walker et al. 1999).

Offshore bottlenose dolphins occur frequently off the coast of California, and sightings have been made as far north as 41°N (Carretta et al. 2007). It is possible that offshore bottlenose dolphins could be encountered even further north during warm-water periods, although none have been reported in waters off Oregon or Washington (see Carretta et al. 2007). The most recent abundance estimate for offshore bottlenose dolphins off California/Oregon/Washington is 3257 (Carretta et al. 2007). There are no confirmed records of bottlenose dolphins for B.C., although an unconfirmed record exists for offshore B.C. (Baird et al. 1993b), northwest of the proposed study area.

### **Pacific White-sided Dolphin**

The Pacific white-sided dolphin is found throughout the temperate North Pacific, in a relatively narrow distribution between 38°N and 47°N (Brownell et al. 1999). It is not listed under the ESA or SARA. Buckland et al. (1993) estimated that there were a total of 931,000 Pacific white-sided dolphins, rangewide, from surveys conducted in the North Pacific. Two stocks have been identified off North America: the North Pacific and the California/Oregon/Washington stock (Angliss and Lodge 2002). The most recent abundance estimate for the latter stock is 25,233 Pacific white-sided dolphins (Carretta et al. 2007).

The species is common both on the high seas and along the continental margins, and animals are known to enter the inshore passes of southeast Alaska, B.C., and Washington (Leatherwood et al. 1984; Dahlheim and Towell 1994; Ferrero and Walker 1996). Pacific white-sided dolphins often associate with other species, including cetaceans (especially Risso's and northern right whale dolphins; Green et al. 1993), pinnipeds, and seabirds. Pacific white-sided dolphins are very inquisitive and may approach stationary boats (Carwardine 1995).

During winter, this species is most abundant in California slope and offshore areas; as northern marine waters begin to warm in the spring, it appears to move north to slope and offshore waters off Oregon/Washington (Green et al. 1992, 1993; Forney 1994; Forney et al. 1995; Buchanan et al. 2001; Barlow 2003). Seasonal abundance estimates off the entire coast of California are an order of magnitude higher in February–April than in August–November, whereas the highest abundance estimates off Oregon/Washington are in April–May.

Extensive year-round aerial surveys off Oregon/Washington conducted by Green et al. (1992, 1993) found that the Pacific white-sided dolphin was the most abundant cetacean species, with nearly all (97%) sightings occurring in May. Off Oregon/Washington, highest encounter rates occurred in slope areas. In offshore areas, encounter rates were highest during the spring, followed by summer, and then fall (Green et al. 1992). Barlow (2003) also found that the Pacific white-sided dolphin was the most abundant marine mammal species off Oregon/Washington. Barlow and Forney (2007) estimated that there are 7998 Pacific white-sided dolphins off Oregon/Washington.

There are frequent sightings of large pods of Pacific white-sided dolphins in B.C. Stacey and Baird (1991a) compiled 156 published and unpublished records to 1988 of the Pacific white-sided dolphin within the Canadian 320-km extended economic zone. These dolphins move inshore and offshore seasonally (Stacey and Baird 1991a). There were inshore records for all months except July, and offshore records from all months except December. Offshore sightings were much more common than inshore sightings, especially in June–October; the mean water depth was ~1100 m. Group sizes ranged from 1 to 1000, with a mean of 62 (Stacey and Baird 1991a). During a recent survey from Oregon to Alaska, Pacific white-sided dolphins were seen west of the Queen Charlotte Islands in mid-September during the northbound transit and in early October during the southbound transit (Hauser and Holst 2009). All sightings were made in water deeper than 1000 m, and group sizes ranged from 1 to 25 (Hauser and Holst

2009). There are an estimated 25,900 Pacific white-sided dolphins in inshore coastal B.C. waters (Williams and Thomas 2007). Pacific white-sided dolphins are by-caught by commercial inshore fisheries in B.C. (Stacey et al. 1997; Williams et al. 2008).

### **Northern Right Whale Dolphin**

The northern right whale dolphin is found in cool temperate and sub-arctic waters of the North Pacific, from the Gulf of Alaska to waters off northern Baja California, ranging from 30°N to 50°N (Reeves et al. 2002). This species is not listed under the ESA or SARA. In the North Pacific Ocean, including waters off Oregon, the northern right whale dolphin is one of the most common marine mammal species, occurring primarily in shelf and slope waters ~100 m to >2000 m deep (Green et al. 1993; Barlow 2003; Carretta et al. 2007). The northern right whale dolphin does, however, come closer to shore where there is deep water, such as over submarine canyons (Carwardine 1995; Reeves et al. 2002).

Northern right whale dolphins are gregarious, and groups of several hundred to over a thousand dolphins are not uncommon (Reeves et al. 2002). They are often seen in mixed-species schools with Pacific white-sided dolphins. As in the case of the Pacific white-sided dolphin, aerial and shipboard surveys suggest seasonal inshore-offshore and north-south movements in the North Pacific Ocean between California and Oregon/Washington. The movements are believed to be related to oceanographic influences, particularly seasonal and El Niño cycles in water temperature and presumably prey distribution (Green et al. 1993; Forney and Barlow 1998; Buchanan et al. 2001; Becker 2007). Green et al. (1992, 1993) found that northern right whale dolphins were most abundant off Oregon/Washington during the fall, with low abundance during spring and summer and none occurring there during the winter, when this species presumably moves south to warmer California waters (Green et al. 1992, 1993; Forney 1994; Forney et al. 1995; Buchanan et al. 2001; Barlow 2003). Considerable interannual variations in abundance also have been found.

Extensive year-round aerial surveys off Oregon/Washington conducted by Green et al. (1992, 1993) found that the northern right whale dolphin was the third most abundant cetacean species, concentrated in slope waters but also occurring in waters out to ~550 km from shore. Barlow (2003) also found that it was one of the most abundant marine mammal species off Oregon/Washington during 1996 and 2001 ship surveys. The most recent abundance estimate off the west coast of the U.S. is 15,305 northern right whale dolphins (Carretta et al. 2007). Barlow and Forney (2007) noted an abundance estimate of 6242 for Oregon/Washington.

Baird and Stacey (1991a) compiled 18 published and unpublished records of the northern right whale dolphin within the Canadian 320-km extended economic zone. All but one were sighted in water depths >900 m, and most (12) were sighted off the west coast of Vancouver Island in water depths >1800 m. No seasonal trends were evident, with records from 7 months in all seasons (Baird and Stacey 1991a). In 1994, a group of northern right whale dolphins and Pacific white-sided dolphins was sighted 20 km offshore from Tofino (DFO 1999). One group of six northern right whale dolphins was sighted west of Vancouver Island in water deeper than 2500 m during a recent survey from Oregon to Alaska (Hauser and Holst 2009).

### **Risso's Dolphin**

Risso's dolphin is primarily a tropical and mid-temperate species that is distributed worldwide. It generally occurs between 60°N and 60°S, where surface water temperatures are above 10°C (Kruse et al. 1999). The species is not listed under the ESA or SARA. Risso's dolphin is pelagic, mostly occurring on



the upper continental slope shelf edge in waters 350–1000 m deep (Baumgartner 1997; Davis et al. 1998). Risso's dolphins occur individually or in small to moderate-sized groups, normally of 2 to 250 individuals, although groups as large as 4000 have been sighted (Baird 2002). The majority of groups consist of <50 individuals (Kruse et al. 1999).

Throughout the region from California to Washington, the distribution and abundance of Risso's dolphin are highly variable, presumably in response to changing oceanographic conditions on both annual and seasonal time scales (Forney and Barlow 1998; Buchanan et al. 2001; Becker 2007). Water temperature appears to be an important factor affecting their distribution (Kruse et al. 1999; see also Becker 2007). Like the Pacific white-sided dolphin, Risso's dolphin is believed to make seasonal north-south movements related to water temperature, spending colder winter months off California and moving north to waters off Oregon/Washington during the spring and summer as northern waters begin to warm (Green et al. 1992, 1993; Buchanan et al. 2001; Barlow 2003; Becker 2007).

The most recent abundance estimate for the west coast of the U.S. is 12,093 (Carretta et al. 2007). Off Oregon/Washington, Risso's dolphins are most abundant over continental slope and shelf waters during spring and summer, less so during fall, and rare during the winter months; 89% of all groups sighted were seen during May (Greene et al. 1992). Of those sightings, 94% occurred in slope waters 200–2000 m deep, and 79% were observed off Oregon, primarily from ~45° to 47°N; none were seen in offshore waters. Barlow and Forney (2007) noted an abundance estimate of 4260 for Oregon/Washington.

There are only a few records of occurrences in coastal waters in B.C. However, this species is more common offshore because of a preference for deeper waters at and beyond the shelf-break (NOAA 2000). Baird and Stacey (1991b) compiled 21 published and unpublished records of Risso's dolphin within the Canadian 320-km extended economic zone, of which 10 (4 sightings, 6 strandings) were from B.C. waters, from January to June.

### **Striped Dolphin**

Striped dolphins have a cosmopolitan distribution in tropical to warm temperate waters (Perrin et al. 1994). They are pelagic and seem to prefer deep water along the edge and seaward of the continental shelf (Davis et al. 1998). This species is not listed under the ESA or SARA.

Off California, they are most often sighted 185–550 km from the coast (Becker 2007; Carretta et al. 2007), but they also occur in coastal waters (Isaksen and Syvertsen 2002). Few sightings have been reported for Oregon or Washington, with the exception of a survey by Barlow (2003) in 1996. The most recent abundance estimate for the west coast of the U.S. is 23,883 (Carretta et al. 2007), while previous estimates were 20,235 (Barlow 1997) and 13,934 (only 64 for Oregon/Washington; Barlow 2003). Baird et al. (1993a) compiled records from 1948 to 1987 of the striped dolphin within the Canadian 320-km extended economic zone. There were nine strandings, mostly from the west side of Vancouver Island, and two sightings in offshore waters.

### **Short-beaked and Long-beaked Common Dolphins**

Common dolphins are found in tropical and temperate oceans around the world (Evans 1994). There are two species: the short-beaked common dolphin (*Delphinus delphis*) and the long-beaked common dolphin (*D. capensis*). Prior to the early 1990s, short-beaked and long-beaked common dolphins were not treated as separate species, and most of the earlier literature refers to all common dolphins combined. Neither species is listed under the ESA or SARA.

The short-beaked common dolphin (*D. delphis*) ranges in the northeastern Pacific from South America to southern B.C. (Ford 2005). The distribution of short-beaked common dolphins along the U.S. west coast is variable and likely related to oceanographic changes (Heyning and Perrin 1994; Forney and Barlow 1998). It is estimated that 487,622 short-beaked common dolphins occur off the west coast of the U.S. (Carretta et al. 2007). Previous abundance estimates off California/Oregon/Washington were 373,573 (Barlow 1997) and 449,846 (Barlow 2003). Barlow and Forney (2007) estimated short-beaked common dolphin abundance for Oregon/Washington at 4555. There is only a single record of *D. delphis* in B.C. waters, which was a stranded individual on southern Vancouver Island in April 1953 (Ford 2005).

Off California, there are an estimated 21,902 long-beaked common dolphins (*D. capensis*) according to Barlow and Forney (2007). Until recently, they were thought to range no farther north than central and northern California (Becker 2007; Carretta et al. 2007). However, Ford (2005) reported seven confirmed *D. capensis* sightings in B.C. waters from 1993 to 2003, mostly in late summer and fall (August–November). Most *D. capensis* sightings off B.C. were of 1–2 individuals, but there was a sighting of 4 individuals in November 2002 (Ford 2005). All records occurred in inshore waters, and Ford (2005) described *D. capensis* as a “rare visitor” to B.C. waters, more likely during warm-water periods.

#### **False Killer Whale**

False killer whales are found in all tropical and warmer temperate oceans (Leatherwood et al. 1988; Bonnell and Dailey 1993), especially in deep offshore waters (Odell and McClune 1999), although sightings have also been reported from shallow (<200 m) waters. The false killer whale is not listed under the ESA and SARA.

In the NEPO, the species has rarely been reported north of Baja California (Leatherwood et al. 1982, 1987; Mangels and Gerrodette 1994). Off B.C., their presence has been confirmed by 3 strandings and 7 sightings of single individuals between 1887 and 1989 (Stacey and Baird 1991b). All of the records are from inshore waters around Vancouver Island. Stacey and Baird (1991b) suggested that they are at the limit of their distribution in Canada, and have always been rare.

#### **Killer Whale**

Killer whales are cosmopolitan and globally abundant; they have been observed in all oceans of the world (Ford 2002). High killer whale densities occur in high latitudes, especially in areas where prey is abundant. Along the North American west coast, killer whales occur from Alaska (Braham and Dahlheim 1982) south to California (Green et al. 1992; Barlow 1995, 1997; Forney et al. 1995; Baird 2001). The greatest abundance is thought to occur within 800 km of major continents (Mitchell 1975). Killer whales appear to prefer coastal areas, but are also known to occur in deep water (Dahlheim and Heyning 1999). They often travel in close-knit matrilineal groups of a few to tens of individuals (Dahlheim and Heyning 1999). It is estimated that there are 8500 killer whales in the eastern Tropical Pacific (Ford 2002).

Killer whales are segregated socially, genetically, and ecologically into three distinct groups: residents, transients, and offshore animals:

*Residents:* There are two communities of resident killer whales in B.C. The Northeast Pacific northern resident community inhabits the central and northern Strait of Georgia, Johnstone Strait, Queen Charlotte Strait, the northern half of the west coast of Vancouver Island, and the entire central and north coast of B.C. The northern resident population is listed as *threatened* under SARA. The southern resident community occupies southern Strait of Georgia, Juan de Fuca Strait, Puget Sound, and the southern half of the west coast of Vancouver Island (Ford et al. 1994; Baird 2001). Population sizes were

~200 for the northern residents as of 1993 (Ford et al. 1994) and 89 for the southern residents as of 1998 (Baird 2001). The Northeast Pacific southern resident population is listed as *endangered* under SARA, and NMFS has proposed that it be listed as *threatened* under the ESA. Holt (2008) summarizes possible acoustic impacts on southern resident killer whales.

*Transients:* These whales range throughout B.C. marine waters and feed primarily on marine mammals. The seasonal movements of transients are largely unpredictable, although there may be some tendency to investigate harbour seal haulouts more frequently during pupping season (Baird 1994). There is uncertainty as to the size of the transient killer whale population in B.C. A total of 170 individuals were identified in coastal waters up to 1993 (Ford et al. 1994). The Northeast Pacific transient population is listed as *threatened* under SARA.

*Offshore:* Little is known about offshore killer whales, which Baird (2001) suggested comprise a third group of residents. It is estimated that there are at least 422 offshore killer whales off California/Oregon/Washington (Carretta et al. 2007). From 1989 to 1993, 200 offshore individuals were photo-identified in B.C. waters (Ford et al. 1994). Most sightings are from the Queen Charlotte Islands and 15 km or more off the west coast of Vancouver Island near the continental slope (Ford et al. 1994). The Northeast Pacific offshore population is listed as a *special concern* under SARA, but as *threatened* by the Committee on the Status of Endangered Wildlife in Canada (COSEWIC).

#### **Short-finned Pilot Whale**

The short-finned pilot whale can be found in tropical and warm temperate waters (Leatherwood and Reeves 1983; Bernard and Reilly 1999). This species is not listed under the ESA or SARA. The short-finned pilot whale is mainly pelagic and occurs in waters with a depth of ~1000 m (Davis et al. 1998). It is generally nomadic, but may be resident in certain locations, including California and Hawaii (Olson and Reilly 2002).

Pilot whales are very social and are usually seen in groups of 20–90 with matrilineal associations (Olson and Reilly 2002). Both species (short-finned and long-finned) are known for single and mass strandings. A trained short-finned pilot whale routinely made dives to depths >300 m and occasionally to 500 m, and stayed underwater up to 15 min (Bernard and Reilly 1999). Heide-Jørgensen et al. (2002) found that pilot whales outfitted with time-depth recorders dove to depths of up to 828 m, although most of their time was spent above depths of 7 m.

In the eastern Tropical Pacific, it is estimated that there are 160,200 short-finned pilot whales (Wade and Gerrodette 1993). The abundance of pilot whales in waters off California/Oregon/Washington is variable, and likely related to oceanographic conditions (Forney and Barlow 1998). The most recent estimate for the west coast of the U.S. is 245 short-finned pilot whales (Carretta et al. 2007). Previous estimates off the U.S. west coast were as high as 970, including sightings off Oregon/Washington (Barlow 1997). However, no short-finned pilot whales were seen during surveys off Oregon/Washington in 1989–2005 (Barlow 2003; Barlow and Forney 2007)

Baird and Stacey (1993) reported that there were 16 sightings of 1–150 short-finned pilot whales within the 320-km extended economic zone off the west coast of Vancouver Island in 1985–1989, and concluded that the species should be considered rare in the waters off B.C. However, their occurrence may be underestimated because of limited sighting effort (Baird and Stacey 1993). The pilot whales were sighted in inshore (9 sightings) and offshore (7 sightings) waters. Another three records from incidental catches were in offshore waters. All were sighted or caught between April and September, with 12 in June or August.

### **Harbor Porpoise**

The harbor porpoise is not listed under the ESA. In Canada, it is a species of *special concern* under SARA. The harbor porpoise inhabits temperate, subarctic, and occasionally arctic waters. Along the U.S. west coast, it ranges from Point Barrow, Alaska, to central California (Carretta et al. 2007). The harbor porpoise primarily inhabits coastal waters, although sightings have been made over deeper waters between land masses (Bjørge and Tolley 2002). Harbor porpoises are normally found in small groups of up to three that often contain at least one mother-calf pair. Larger groups of 6–8 are not uncommon, and rarely, much larger aggregations are seen. Harbor porpoises surface quickly, rarely leaping out of the water, and tend to avoid vessels.

Based on year-round surveys spanning coastal to offshore waters of Oregon/Washington, Green et al. (1992) reported that 96% of harbor porpoise sightings occurred in coastal waters <100 m deep, with a few sightings made on the slope near the 200-m isobath; no sightings were made in offshore waters. The most recent abundance estimate in waters off Oregon/Washington is 37,745 harbor porpoises (Carretta et al. 2007).

Harbour porpoises are found along the B.C. coast year-round, primarily in coastal shallow waters, harbors, bays, and river mouths (Osborne et al. 1988). Their seasonal movements appear to be inshore-offshore, rather than north-south, as a response to the abundance and distribution of food resources (Dohl et al. 1983; Barlow 1988). Genetic testing has shown that harbor porpoises along the west coast of North America are not migratory and occupy restricted home ranges (Rosel et al. 1995). It is estimated that 9120 harbor porpoises are present in inshore coastal B.C. waters (Williams and Thomas 2007). Harbor porpoises are by-caught by commercial fisheries in coastal B.C. (Stacey et al. 1997; Williams et al. 2008).

### **Dall's Porpoise**

Dall's porpoise is only found in the North Pacific and adjacent seas. Dall's porpoise is not listed under the ESA or SARA. It is widely distributed across the North Pacific over the continental shelf and slope waters, and over deep (>2500 m) oceanic waters (Hall 1979), ranging from ~32°N to 65°N (Reeves et al. 2002). It usually occurs in small groups of 2 to 12 individuals, characterized by fluid associations (Reeves et al. 2002). Dall's porpoise are fast-swimming and active porpoises, and readily approach vessels to ride the bow wave.

Off Oregon/Washington, this species is widely distributed over shelf and slope waters, with concentrations near shelf edges, and is also commonly sighted in pelagic offshore waters (Morejohn 1979; Green et al. 1992). Combined results of various surveys out to ~550 km from shore indicate that the distribution and abundance of Dall's porpoise varies between seasons and years. North-south movements are believed to occur off Oregon, Washington, and California in response to changing oceanographic conditions, particularly temperature and distribution and abundance of prey (Green et al. 1992, 1993; Mangels and Gerrodette 1994; Barlow 1995; Forney and Barlow 1998; Buchanan et al. 2001; Becker 2007). The abundance and distribution of Dall's porpoise off Oregon/ Washington also appears to shift from slope to shelf waters during the fall in pursuit of schooling fish and squid; during the winter, they move offshore again to slope waters (Fiscus and Niggol 1965; Green et al. 1992). Dall's porpoise are encountered offshore during all seasons, but the highest encounter rates are in the winter and spring (Greene et al. 1992).

Dall's porpoise was the most abundant species sighted off Oregon/Washington during 1996 and 2001 ship surveys up to ~550 km from shore (Barlow 2003). Abundance estimates for 1996 and 2001 were 76,874 and 8213, respectively. The most recent abundance estimate for Dall's porpoise off the west

coast of the U.S. is 57,549 (Carretta et al. 2007). Dall's porpoise is found all along the B.C. coast and is common inshore and offshore throughout the year, although there appears to be an offshore shift in abundance during the summer (Jefferson 1990). It is most common over the continental shelf and slope, but also occurs >2400 km from the coast (Pike and MacAskie 1969 in Jefferson 1990). During a survey from Oregon to Alaska, Dall's porpoises were sighted west of Vancouver Island and the Queen Charlotte Islands in early October during the southbound transit, but none were sighted in mid-September during the northward transit (Hauser and Holst 2009). All sightings were made in water deeper than 2000 m (Hauser and Holst 2009). Approximately 4910 Dall's porpoise are estimated to occur in inshore coastal B.C. waters (Williams and Thomas 2007). Dall's porpoises are by-caught by commercial inshore fisheries in B.C. (Stacey et al. 1997; Williams et al. 2008).

### (3) Pinnipeds

#### Steller Sea Lion

The Steller sea lion is listed under the ESA as *threatened* in the eastern portion of its range and *endangered* in the western portion, west of Cape Suckling, Alaska, at 144°W. Both stocks are therefore considered depleted and strategic under the MMPA. The Steller sea lion is listed as *endangered* by the IUCN and as a species of *special concern* under SARA. Despite an increasing population in B.C. (3.2% average annual rate of increase since 1971; Pitcher et al. 2007), COSEWIC upgraded this species' listing from *Not at Risk* in November 2003, because (1) there are only three breeding locations in B.C., (2) the species is sensitive to human disturbance while on land, (3) the threat of acute oil spills, and (4) concerns about the unexplained declines in other populations to the north and west of B.C.

Steller sea lions occur in the coastal and immediate offshore waters of the North Pacific Rim. In the western Pacific, they are distributed from the Bering Strait along the Aleutian Islands, the Kuril Islands, and the Okhotsk Sea to Hokkaido, Japan. In the eastern Pacific, they occur along the coast of North America south to the Channel Islands off Southern California (Rice 1998). In the NEPO, they are most abundant in the Gulf of Alaska, southeastern Alaska, and B.C. (Reeves et al. 2002). Only animals from the eastern stock occur in waters off B.C.; the population size of the eastern stock, including animals in Alaska, B.C., Washington, Oregon, and California is estimated to be 48,519 (Angliss and Outlaw 2008).

In B.C., the three rookeries are situated at Cape St. James, North Danger Rocks, and on the Scott Islands (Pitcher et al. 2007). Some adults and juveniles are also found on sites known as year-round haulouts during the breeding season. Currently there are 24 major haulout sites (>50 sea lions) in B.C. (Pitcher et al. 2007). The total pup and non-pup count of Steller sea lions in B.C. in 2002 was 15,438; this represents a minimum population estimate (Pitcher et al. 2007). The two rookeries off southern Oregon are located along the coast at Rogue and Orford reefs near 42°25' and 42°45'N and 124°30'W, respectively (Bonnell et al. 1992). There are no rookeries in Washington (Pitcher et al. 2007). Adult males are found at breeding colonies in May. Females give birth from late May to early July, with the highest pup counts in July (Bigg 1988). Molting occurs from late summer to early winter. Steller sea lions feed predominantly within 30 km of the coastal rookeries (Bonnell et al. 1992).

Steller sea lions typically inhabit coastal waters when feeding and migrating. During surveys off the coasts of Oregon/Washington, Bonnell et al. (1992) noted that 89% of sea lions occurred over the shelf at a mean distance of 21 km from the coast, with the farthest sighting ~40 km from shore; all sightings occurred near or in waters <200 m deep. The mean density was highest during Sept.-Nov. (0.0111/km<sup>2</sup>); during May-July, it was 0.0059/km<sup>2</sup> (Bonnell et al. 1992). Although there have been

occasional sightings of Steller sea lions up to 130 km from shore (Olesiuk and Bigg 1984), it is unlikely that any will be seen in the offshore study area.

### California Sea Lion

The California sea lions found from southern Mexico to southwestern Canada are of the subspecies *Z. c. californianus* (other subspecies are found on the Galapagos Islands and in Japan, although the latter is likely extinct). This species is not listed under the ESA or SARA. The breeding areas of the California sea lion are on islands located in southern California, western Baja California, and the Gulf of California. The California sea lion population is growing at an annual rate of 5–6.2%. The present population is estimated at 238,000 (Angliss and Outlaw 2008). Sea lions are killed incidentally in set and drift-gillnet fisheries (Hanan et al. 1993; Barlow et al. 1994; Julian 1997; Julian and Beeson 1998; Cameron and Forney 1999).

California sea lions are coastal animals that often haul out on shore throughout the year. King (1983) noted that sea lions are rarely found more than 16 km offshore. During fall and winter surveys off Oregon/Washington, mean distance from shore was ~13 km (Bonnell et al. 1992). In California and Baja California, births occur on land from mid-May to late June. Females are ready to breed ~3 weeks after giving birth (Odell 1984; Trillmich 1986) and actively solicit mates. Males establish territories that they defend from other males. Pups are able to swim soon after birth, and at 2–3 weeks of age, they form groups with other young pups.

During August and September, after the mating season, the adult males migrate northward to feeding areas as far away as Washington (Puget Sound) and B.C. (Lowry et al. 1992). They remain there until spring (March to May), when they migrate back to the breeding colonies. The distribution of immature California sea lions is less well known but some make northward migrations that are shorter in length than the migrations of adult males (Huber 1991). However, most immature seals are presumed to remain near the rookeries for most of the year (Lowry et al. 1992). Adult females remain near the rookeries throughout the year. Off Oregon/Washington, most California sea lions occur in the fall (Bonnell et al. 1992). Adult and sub-adult male California sea lions are mainly seen in B.C. during the winter (Olesiuk and Bigg 1984). Wintering California sea lion numbers have increased off southern Vancouver Island since the 1970s, likely as a result of the increasing California breeding population (Olesiuk and Bigg 1984). However, California sea lions are unlikely to occur far offshore in the proposed study area.

### Northern Fur Seal

The northern fur seal is endemic to the North Pacific Ocean, and it occurs from southern California to the Bering Sea, the Okhotsk Sea, and Honshu Island, Japan. It is not listed under the ESA or SARA, however it is classified as *vulnerable* by the IUCN and as *threatened* by COSEWIC. Two stocks are recognized, the Eastern Pacific and the San Miguel Island stocks. The Eastern Pacific stock ranges from the Pribilof Islands and Bogoslof Island in the Bering Sea during summer to the Channel Islands in Southern California during winter. The worldwide population of fur seals has declined from a peak of ~2.1 million in the 1950s to the current population estimate of ~721,935 (Angliss and Outlaw 2008).

During the breeding season, 74% of the worldwide population of northern fur seals inhabits the Pribilof Islands in the southern Bering Sea (Lander and Kajimura 1982). A small percentage of seals breed at San Miguel Island off southern California. When not on rookery islands, northern fur seals are primarily pelagic but occasionally haul-out on rocky shorelines. Bonnell et al. (1992) noted the presence of northern fur seals year-round off Oregon/Washington, with the greatest numbers occurring in January–

May. The highest densities were seen in the Columbia River plume and in deep offshore waters (>2000 m) off central and southern Oregon (Bonnell et al. 1992). Offshore densities ranged up to 0.4/km<sup>2</sup> in January–May, but only reached up to 0.1/km<sup>2</sup> in June–December (Bonnell et al. 1992).

During the breeding season, adult males usually come ashore in May–August and may sometimes be present until November, and adult females are found ashore from June to November (Carretta et al. 2007). After reproduction, seals spend the next 7–8 months feeding at sea (Roppel 1984). Adult females and pups from the Pribilof Islands migrate to Oregon and California offshore waters, passing through B.C. water in early winter and returning northward in late spring. Adult males only migrate as far south as the Gulf of Alaska (Kajimura 1984). Bonnell et al. (1992) estimated that 1200 fur seals inhabit the Oregon/Washington area in January and 7000 in April. In January, 77% of sightings in that area were off northern Washington; in April, 77% of all sightings were off central and southern Oregon. Northern fur seals were 5–6 times more abundant in offshore waters than over the shelf or slope; densities for shelf, slope, and offshore waters were 0.017, 0.013, and 0.084/km<sup>2</sup>, respectively. Northern fur seals were seen as far as 185 km from the coast (the offshore limit of the survey), and numbers increased with distance from land (Bonnell et al. 1992).

Off B.C., females and subadult males are typically found during the winter off the continental shelf (Bigg 1990). The use of continental shelf and slope waters of B.C. and the northwestern U.S. by adult females during winter is well documented from pelagic sealing data (Bigg 1990). A few animals are seen in inshore waters in B.C., and individuals occasionally come ashore, usually at sea lion haulouts (e.g., Race Rocks, off southern Vancouver Island) during winter and spring (Baird and Hanson 1997). In general, however, few come within ~16 km of the coast (NOAA 2001).

### Harbor Seal

Harbor seals occur widely in the Northern Hemisphere, in temperate and subarctic waters. Two subspecies of harbor seal occur in the Pacific: *P.v. stejnegeri* in the northwest Pacific Ocean and *P.v. richardsi* in the NEPO. *P.v. richardsi* occurs in nearshore, coastal and estuarine areas ranging from Baja California, Mexico, north to the Pribilof Islands in Alaska (Carretta et al. 2007). It is likely the most abundant species of marine mammal in B.C. and is not listed as endangered or threatened under SARA or the ESA.

Along the U.S. west coast, there are three separate stocks of harbor seals: inland waters of Washington, coastal Oregon and Washington, and California (Boveng 1988). The Oregon/Washington coast stock is estimated to contain 24,732 harbor seals (see Carretta et al. 2007). Williams and Thomas (2007) noted an abundance estimate of 19,400 harbor seals for the inshore coastal waters of B.C. The total population in B.C. was estimated at ~108,000 by Olesiuk (1999). Overall, from California to southeast Alaska, harbor seal populations seem to be increasing, but those rates of increase have been declining in recent years in B.C. as population levels stabilize (Olesiuk 1999).

Harbor seals haul out on rocks, reefs, beaches, and offshore islands along the western coast of North America. Pupping in Oregon/Washington occurs from April to July (Brown 1988). In southern B.C., pups are born in July–August; in northern B.C. pupping occurs in May and June (Olesiuk and Bigg 1984). Harbor seals do not make extensive migrations, but do travel 300–500 km on occasion to forage (Herder 1986). They display strong site fidelity for haul-out sites (Pitcher and McAllister 1981).

Harbor seals generally are found near the coast, so are unlikely to be seen in the offshore study area. Bonnell et al. (1992) noted that most harbor seals sighted off Oregon/Washington were ≤20 km from shore, with the farthest sighting 92 km from the coast. During surveys off the Oregon/Washington

coasts, 88% of at-sea harbor seals occurred over shelf waters <200 m deep, with a few sightings near the 2000 m contour, and only one sighting over deeper water (Bonnell et al. 1992). In the fall, most harbor seals are at sea; 67.8% of all at-sea sightings were recorded in September and November (Bonnell et al. 1992).

### **Northern Elephant Seal**

Northern elephant seals breed and give birth in California and Baja California, primarily on offshore islands (Stewart et al. 1994), from December to March (Stewart and Huber 1993). They breed on numerous islands, from Cedros off the west coast of Baja California, north to the Farallons near San Francisco. Bonnell et al. (1992) noted a possible breeding colony at Shell Island, off southern Oregon. The U.S. and Mexican populations were estimated at 127,000 in the early 1990s (Stewart et al. 1994); the California stock was estimated at 124,000 in 2005 and is increasing (Carretta et al. 2007). This species is not listed under the ESA or SARA.

Females arrive at rookeries in late December and January and give birth within ~1 week of their arrival. Pups are weaned after just 27 days and are abandoned by their mothers. Females spend only ~34 days on shore. Juvenile elephant seals typically leave the rookeries in April or May and head north, traveling an average of 900–1000 km. Most elephant seals return to their natal rookeries when they start breeding (Huber et al. 1991). Adult elephant seals engage in two long northward migrations per year, one following the breeding season, and another following the annual molt (Stewart and DeLong 1995). Between the two foraging periods, they return to land to molt, with females returning earlier than males (March–April vs. July). After the molt, adults then return to their northern feeding areas until the next winter breeding season. When not at their breeding rookeries, adults feed far offshore in deep water, far from the rookeries. Northern elephant seals can dive for up to 45 min and reach depths of 2600 ft (806 m) (Olesiuk and Bigg 1984). Males may feed as far north as the eastern Aleutian Islands and the Gulf of Alaska, whereas females feed south of 45°N (Le Boeuf et al. 1993; Stewart and Huber 1993). Elephant seals feed on deep-water fish and squid (Condit and Le Boeuf 1984).

Bonnell et al. (1992) reported that northern elephant seals were distributed equally in shelf, slope, and offshore waters during surveys conducted off Oregon/Washington, as far as 150 km from shore, in waters >2000 m deep (Bonnell et al. 1992). Telemetry data indicate that they range much farther offshore than that (Stewart and DeLong 1995). Baird (1990) reported that northern elephant seals are sparsely but widely distributed in B.C. waters throughout the year and are usually seen singly. The account by Cowan and Carl (1945) suggests that, at least up to the mid-20th century, northern elephant seals were not as common in B.C. as they are at present.

Race Rocks Ecological Reserve, located off southern Vancouver Island, is one of the few spots in B.C. where elephant seals regularly haul out. Based on their size and general appearance, most animals using Race Rocks are adult females or subadults, although a few adult males also haul out there. Use of Race Rocks by northern elephant seals has increased substantially in recent years, most likely as a result of the species' dramatic recovery from near extinction in the early 20th century and its tendency to be highly migratory. The peak number (22) of adults and subadults observed in spring 2003 (Demarchi and Bentley 2004) may represent a record number for B.C. during recorded history. During inshore coastal surveys of B.C. waters, Williams and Thomas (2007) noted seven sightings of northern elephant seals in Queen Charlotte Basin. In recent years, northern elephant seal pups have been sighted at haulouts in the inland waters of Washington State (Jeffries et al. 2000), and at least three are reported to have been born there (Hayward 2003).



## Sea Turtles

Only the leatherback turtle (*Dermochelys coriacea*) and green turtle (*Chelonia mydas*) have been reported in B.C. waters (McAlpine et al. 2004). There are 26 mappable reports of leatherback turtles and 16 mappable reports of green turtles in B.C. waters (McAlpine et al. 2004). Another two species, the loggerhead turtle (*Caretta caretta*) and the olive ridley turtle (*Lepidochelys olivacea*) have been documented off the coasts of Oregon or Washington as strandings, and have also been reported off Alaska, but are generally warm-water species and are considered extralimital occurrences in those areas (Bowlby et al. 1994; Buchanan et al. 2001; Hodge and Wing 2000 in McAlpine et al. 2004). Thus, these two species are not likely to occur in the study area. Any sea turtle occurring in the Endeavour MPA would be a non-nesting individual.

### (1) Leatherback Turtle

The leatherback turtle is listed as *endangered* under the ESA and *critically endangered* by the IUCN. The leatherback turtle is the only sea turtle listed under SARA; it is listed as *endangered*. The world leatherback turtle population has recently been estimated at 35,860 females (Spotila 2004).

The leatherback is the largest and most widely distributed sea turtle, ranging far from its tropical and subtropical breeding grounds. It has the most extensive range of any adult, 71°N to 47°S (Eckert 1995). Leatherbacks are highly pelagic and approach coastal waters only during the reproductive season (EuroTurtle 2001). This species is one of the deepest divers in the ocean, with some dives being deeper than 1000 m (Eckert et al. 1988). The leatherback dives continually and spends short periods of time on the surface between dives (Eckert et al. 1986; Southwood et al. 1998). Typical dive durations averaged 6.9–14.5 min per dive, with a maximum of 42 min (Eckert et al. 1996). During migrations or long distance movements, leatherbacks maximize swimming efficiency by traveling within 5 m of the surface (Eckert 2002).

Leatherbacks are highly migratory, feeding in convergence zones and upwelling areas in the open ocean, along continental margins, and in archipelagic waters (Morreale et al. 1994; Eckert 1995). Hatchling leatherbacks are pelagic, but nothing is known about their distribution for the first four years (Musick and Limpus 1997). Post-nesting adult leatherbacks appear to migrate along bathymetric contours from 200 to 3500 m (Morreale et al. 1994). There is evidence that leatherbacks are associated with oceanic front systems, such as shelf breaks and the edges of oceanic gyre systems where their prey is concentrated (Lutcavage 1996). Leatherbacks feed mainly on jellyfish, tunicates, and other epipelagic soft-bodied invertebrates (den Hartog and van Nierop 1984; Davenport and Balazs 1991).

In the Pacific Ocean, leatherbacks nest along the west coast of Mexico, south of Puerto Vallarta, and farther south in Central America. All of the northernmost nesting sites have been showing notable declines in numbers. In the Pacific, the breeding season begins in March and continues through July. After analyzing some 363 records of sea turtles sighted along the Pacific coast of North America, Stinson (1984) concluded that the leatherback was the most common sea turtle in U.S. waters north of Mexico. Sightings and incidental capture data indicate that leatherbacks are found in Alaska as far north as 60°N, 145°W, and as far west as the Aleutian Islands, and documented encounters extend southward through the waters of B.C., Washington, Oregon, and California (NMFS and USFWS 1998a).

Off B.C., multiple leatherbacks have been sighted from 80 to 320 km off the west coast of Vancouver Island on a single day (Frank Bernard, pers. comm. in McAlpine et al. 2004). One recorded sighting of a free-swimming leatherback occurred in September 2000 near the study area (sighting

occurred at 48°43'18"N, 127°26'W; McAlpine et al. 2004). Off Oregon/Washington, sightings have been made 8–149 km offshore (Green et al. 1992, 1993; Bowlby et al. 1994; Buchanan et al. 2001). Some aerial surveys of California/Oregon/Washington waters suggest that most leatherbacks occur in continental slope waters and fewer occur over the continental shelf. Bowlby et al. (1994) noted that most sightings (13 of 19) during their surveys occurred in waters 200–2000 m deep, with one sighting in waters >2000 m deep.

Leatherbacks occur off B.C. during late-spring to early-fall, when sea surface temperatures are highest (MacAskie and Forrester 1962). According to McAlpine et al. (2004), September is the latest month that leatherback turtles have been recently recorded in B.C. waters, and more sea turtles are recorded in higher sea temperature years. Leatherbacks are considered an “uncommon seasonal resident” in B.C. waters by McAlpine et al. (2004). Leatherback turtles are occasionally sighted along the coast of B.C., including areas close to shore (DFO 2004a), but they do not nest in B.C. and do not normally come ashore. Under the requirements of SARA, DFO has prepared a draft recovery plan for leatherback turtles in Canada’s Pacific waters, but no critical habitat has yet been identified (Pacific Leatherback Turtle Recovery Team 2003). That recovery plan contains recommendations for research that is necessary for the identification of critical habitat.

## (2) Green Turtle

The green turtle is listed as *threatened* under the ESA throughout its range, except for the *endangered* populations nesting in Florida and on the Pacific coast of Mexico. It is also listed as *endangered* by the IUCN 2008, but in Canada, there is no listing for this species. The worldwide green sea turtle population is estimated at 88,520 nesting females (Spotila 2004). The worldwide population has declined 50–70% since 1900 (Spotila 2004).

The green turtle is widely distributed in tropical and subtropical waters near continental coasts and around islands. Green turtles typically migrate along coastal routes from rookeries to feeding grounds, although some populations conduct trans-oceanic migrations (e.g., Ascension Island–Brazil; Carr 1975). Females typically show nest-site fidelity and nest repeatedly in the same spot, or at least on the same beach from which they hatched. Hatchlings are epipelagic (surface dwelling in the open sea) for ~1–3 years. Subsequently, they live in bays and along protected shorelines, and feed during the day on seagrass and algae (Bjorndal 1982). Juvenile and sub-adult green turtles may travel thousands of kilometers before they return to breeding and nesting grounds (Carr et al. 1978).

Green turtles typically make dives shallower than 30 m (Hochscheid et al. 1999; Hays et al. 2000), although they have been observed at depths of 73 to 110 m in the eastern Pacific Ocean (Berkson 1967). The maximum dive time recorded for a juvenile green turtle around the Hawaiian Islands is 66 min, with routine dive durations ranging from 9 to 23 min (Brill et al. 1995).

In the eastern Pacific, the primary nesting grounds are located in Michoacán, Mexico, and the Galapagos Islands, Ecuador (NMFS and USFWS 1998b). Nesting occurs in Michoacán from August to January, with a peak in October–November, and on the Galapagos Islands from December to May with a peak in February (Alvarado and Figueroa 1995). Stinson (1984) reviewed sea turtle sighting records from northern Baja California to Alaska, and determined that the East Pacific green turtle was the most commonly observed hard-shelled sea turtle on the U.S. Pacific coast. Most of the sightings (62%) were reported from northern Baja California and southern California. In the North Pacific, the species has been documented as far north as southern Alaska (NMFS 2004b). No permanent populations are known to exist in B.C. waters. McAlpine et al. (2004) considered the green turtle to be a rare vagrant in B.C.

waters. Most records of green turtles in B.C. have been of stranded carcasses, often relatively fresh, discovered from November to January (McAlpine et al. 2004). Therefore, it is very unlikely that green turtles will be encountered in the offshore study area during the seismic survey.

## Seabirds

There are several seabird species that are listed as *threatened* or *endangered* under the ESA or SARA that could occur in the project area. Two species, the marbled murrelet and pink-footed shearwater, are fairly common or regular in the project area. The third species, short-tailed albatross, may occur as a rare visitor to the project area.

### (1) Marbled Murrelet

Marbled murrelets (*Brachyramphus marmoratus*) nest from the Aleutian Islands south along the coast to central California (Nelson 1997). Three marbled murrelet populations have been described based on genetic studies: in the western Aleutians; from the eastern Aleutians to northern California; and in central California (Piatt et al. 2007). Most marbled murrelets nest high on the limbs of trees in old growth forest. In areas of Alaska where old growth forest is not available, marbled murrelets nest on the ground in rocky areas.

The breeding period in the general area of the proposed project from egg-laying through incubation and hatching to fledging extends from approximately mid-May to mid-August. Marbled murrelets feed on small schooling fish and invertebrates in bays and fiords and in the open ocean. Thus, it is possible that marbled murrelets could be encountered during the project, though they are primarily found within 5 km of shore but have been recorded as far as 75 km from Vancouver Island (Nelson 1997 and references therein). Flock sizes are largest at >2 birds in July, compared to other times of the year when groups are typically composed of 1–2 birds (Nelson 1997 and references therein).

The marbled murrelet was listed as *threatened* under the ESA in Washington, Oregon, and California in 1992 by the USFWS (1992). The marbled murrelet is also listed as *threatened* under SARA. The primary reason for declining populations is the fragmentation and destruction of old-growth forest nesting habitat. However, declining numbers of marbled murrelets in the northern parts of the range are not explained by loss of nesting habitat (Piatt et al. 2007). Marbled murrelets are also threatened by gill net fishing, nest predation, and oil spills, such as the *Exxon Valdez* oil spill in Prince William Sound in 1989 (Piatt et al. 1990, 2007; Kuletz 1996). Population estimates are not complete, but the total population in North America is estimated to be between 263,000 and 841,000 individuals, of which 45,000–50,000 are estimated to be in B.C. (Nelson 1997). High summer concentrations in B.C. occur near the Queen Charlotte Islands, Desolation Sound, and southwest Vancouver Island (Nelson 1997).

### (2) Pink-footed Shearwater

The pink-footed shearwater (*Puffinus creatopus*) is mostly found in the eastern Pacific from Chile north to Alaska (though few sightings have occurred north of Vancouver Island, B.C.), but only breeds on three islands off the coast of Chile (COSEWIC 2004). On the breeding islands of Isla Mocha, Robinson Crusoe and Santa Clara, pink-footed shearwater populations have declined due to increased nest predation from introduced predators and humans, human disturbance, and habitat degradation.

The pink-footed shearwater is listed as *threatened* under SARA. The total global population is unknown, but the minimum total breeding population has been estimated at 57,738–60,340 birds

(COSEWIC 2004). It has been estimated that 21,000 pink-footed shearwaters use B.C. waters in June–October each year (COSEWIC 2004), which is a potentially significant portion of the total population.

Pink-footed shearwaters are found in continental shelf waters along the Pacific coast of North America during the northern spring, summer, and autumn, with birds returning southwards in October to breed off Chile (COSEWIC 2004). Off the coast of Vancouver Island, pink-footed shearwaters are regular summer visitors, with numbers increasing starting in March and peaking in September–October (COSEWIC 2004). Their preference for waters over the continental shelf break where depths are 200 m, inshore to a depth contour of 90 m, means that other potential sources of mortality in B.C. are incidental takes in longline fisheries and oil pollution (COSEWIC 2004). There is a recorded sighting farther from shore, in the vicinity of the proposed project area (see COSEWIC 2004), so it is possible that pink-footed shearwaters could be encountered there.

### (3) Short-tailed Albatross

The short-tailed albatross (*Phoebastria albatrus*) is listed as *threatened* under SARA and is listed as *endangered* under the ESA. Historically, millions of short-tailed albatrosses bred in the western North Pacific Ocean on islands off the coast of Japan. The entire population was nearly extirpated during the last century by feather hunters. In addition, the breeding grounds of the remaining birds were threatened by volcanic eruptions in the 1930s, and by the 1940s there may have been fewer than 50 birds (USFWS 2004). The short-tailed albatross now breeds on only two islands off the coast of Japan, Torishima Island and Minami-kojima Island, although single nests have been found in recent years on other islands. During the non-breeding season, the short-tailed albatross roams the North Pacific Ocean and Bering Sea.

Historically, short-tailed albatrosses were most abundant in shallow coastal North American waters and they are still present in shelf waters off the coast of B.C. mainly from February–October (COSEWIC 2003). However, more surveys need to be conducted in offshore waters before the habitat requirements of short-tailed albatrosses will be known (COSEWIC 2003). Outside the breeding season, adults tend to feed along the Aleutian Islands and in the Bering Sea, whereas proportionally more immature short-tailed albatross tend to occur in the eastern and northern Pacific (COSEWIC 2003). Immature short-tailed albatrosses have been recorded near the proposed study area, one sighting occurring as late as October (see COSEWIC 2003). Therefore, it is possible that short-tailed albatrosses may be encountered.

The short-tailed albatross is making a recovery, and the current population may number around 1600 birds, with possibly 390 birds using B.C. waters from January to October each year (COSEWIC 2003). Short-tailed albatross survival continues to be threatened by potential volcanic activity on Torishima Island, and by mortality caused by long-line fishing, oil spills, and plastic pollutants.

## IV. ENVIRONMENTAL CONSEQUENCES

### Proposed Action

#### (1) Direct Effects and Their Significance

The material in this section includes a summary of the anticipated effects (or lack thereof) on marine mammals and sea turtles of the airgun system to be used by L-DEO. A more detailed review of airgun effects on marine mammals appears in Appendix B. That Appendix is similar to corresponding parts of previous EAs and associated IHA applications concerning other L-DEO seismic surveys since 2003, but was updated in 2009. Appendix C contains a general review of the effects of seismic pulses on

sea turtles. This section (along with Appendix B) also includes a discussion of the potential impacts of operations by L-DEO's MBES and SBP.

Finally, this section includes estimates of the numbers of marine mammals that might be affected by the proposed activity during the ETOMO seismic survey scheduled to occur from ~17 August to 22 September 2009. A description of the rationale for L-DEO's estimates of the numbers of exposures to various received sound levels that could occur during the planned seismic program is also provided.

#### **(a) Summary of Potential Effects of Airgun Sounds**

The effects of sounds from airguns might include one or more of the following: tolerance, masking of natural sounds, behavioral disturbance, and at least in theory, temporary or permanent hearing impairment, or non-auditory physical or physiological effects (Richardson et al. 1995; Gordon et al. 2004; Nowacek et al. 2007; Southall et al. 2007; Weilgart 2007). Permanent hearing impairment, in the unlikely event that it occurred, would constitute injury, but temporary threshold shift (TTS) is not an injury (Southall et al. 2007). Although the possibility cannot be entirely excluded, it is unlikely that the project would result in any cases of temporary or especially permanent hearing impairment, or any significant non-auditory physical or physiological effects. Some behavioral disturbance is expected, but this would be localized and short-term.

**Tolerance.**—Numerous studies have shown that pulsed sounds from airguns are often readily detectable in the water at distances of many kilometers. For a brief summary of the characteristics of airgun pulses, see Appendix B (3). Several studies have shown that marine mammals at distances more than a few kilometers from operating seismic vessels often show no apparent response—see Appendix B (5). That is often true even in cases when the pulsed sounds must be readily audible to the animals based on measured received levels and the hearing sensitivity of that mammal group. Although various baleen whales, toothed whales, and (less frequently) pinnipeds have been shown to react behaviorally to airgun pulses under some conditions, at other times mammals of all three types have shown no overt reactions. In general, pinnipeds usually seem to be more tolerant of exposure to airgun pulses than are cetaceans, with the relative responsiveness of baleen and toothed whales being variable. During active seismic surveys, sea turtles typically do not show overt reactions to airgun pulses, although some very localized avoidance can occur.

**Masking.**—Masking effects of pulsed sounds (even from large arrays of airguns) on marine mammal calls and other natural sounds are expected to be limited, although there are very few specific data on this. Because of the intermittent nature and low duty cycle of seismic pulses, animals can emit and receive sounds in the relatively quiet intervals between pulses. However, in some situations, multi-path arrivals and reverberation cause airgun sounds to arrive for much or all of the interval between pulses (e.g., Simard et al. 2005; Clark and Gagnon 2006) which could mask calls. Some baleen and toothed whales are known to continue calling in the presence of seismic pulses, and their calls can usually be heard between the seismic pulses (e.g., Richardson et al. 1986; McDonald et al. 1995; Greene et al. 1999; Nieukirk et al. 2004; Smultea et al. 2004; Holst et al. 2005a,b, 2006). In the NEPO, blue whale calls have been recorded during a seismic survey off Oregon (McDonald et al. 1995). Among odontocetes, there has been one report that sperm whales ceased calling when exposed to pulses from a very distant seismic ship (Bowles et al. 1994). However, more recent studies found that this species continued calling in the presence of seismic pulses (Madsen et al. 2002; Tyack et al. 2003; Smultea et al. 2004; Holst et al. 2006; Jochens et al. 2006, 2008). Dolphins and porpoises commonly are heard calling while airguns are operating (e.g., Gordon et al. 2004; Smultea et al. 2004; Holst et al. 2005a,b; Potter et al. 2007). The sounds important to small odontocetes are predominantly at much higher frequencies than

are the dominant components of airgun sounds, thus limiting the potential for masking. In general, masking effects of seismic pulses are expected to be negligible, given the normally intermittent nature of seismic pulses. Masking effects on marine mammals are discussed further in Appendix B (4). We are not aware of any information concerning masking of hearing in sea turtles.

**Disturbance Reactions.**—Disturbance includes a variety of effects, including subtle to conspicuous changes in behavior, movement, and displacement. Based on NMFS (2001, p. 9293), NRC (2005), and Southall et al. (2007), we assume that simple exposure to sound, or brief reactions that do not disrupt behavioral patterns in a potentially significant manner, do not constitute harassment or “taking”. By potentially significant, we mean “in a manner that might have deleterious effects to the well-being of individual marine mammals or their populations”.

Reactions to sound, if any, depend on species, state of maturity, experience, current activity, reproductive state, time of day, and many other factors (Richardson et al. 1995; Wartzok et al. 2004; Southall et al. 2007; Weilgart 2007). If a marine mammal does react briefly to an underwater sound by changing its behavior or moving a small distance, the impacts of the change are unlikely to be significant to the individual, let alone the stock or population. However, if a sound source displaces marine mammals from an important feeding or breeding area for a prolonged period, impacts on individuals and populations could be significant (e.g., Lusseau and Bejder 2007; Weilgart 2007). Given the many uncertainties in predicting the quantity and types of impacts of noise on marine mammals, it is common practice to estimate how many mammals would be present within a particular distance of industrial activities and exposed to a particular level of industrial sound. In most cases, this approach likely overestimates the numbers of marine mammals that would be affected in some biologically-important manner.

The sound criteria used to estimate how many marine mammals might be disturbed to some biologically-important degree by a seismic program are based primarily on behavioral observations of a few species. Detailed studies have been done on humpback, gray, bowhead, and sperm whales, and on ringed seals. Less detailed data are available for some other species of baleen whales, small toothed whales, and sea otters, but for many species there are no data on responses to marine seismic surveys.

#### *Baleen Whales*

Baleen whales generally tend to avoid operating airguns, but avoidance radii are quite variable. Whales are often reported to show no overt reactions to pulses from large arrays of airguns at distances beyond a few kilometers, even though the airgun pulses remain well above ambient noise levels out to much longer distances. However, as reviewed in Appendix B (5), baleen whales exposed to strong noise pulses from airguns often react by deviating from their normal migration route and/or interrupting their feeding and moving away. In the cases of migrating gray and bowhead whales, the observed changes in behavior appeared to be of little or no biological consequence to the animals. They simply avoided the sound source by displacing their migration route to varying degrees, but within the natural boundaries of the migration corridors.

Studies of gray, bowhead, and humpback whales have shown that seismic pulses with received levels of 160–170 dB re 1  $\mu\text{Pa}_{\text{rms}}$  seem to cause obvious avoidance behavior in a substantial fraction of the animals exposed (Richardson et al. 1995). In many areas, seismic pulses from large arrays of airguns diminish to those levels at distances ranging from 4–15 km from the source. A substantial proportion of the baleen whales within those distances may show avoidance or other strong behavioral reactions to the airgun array. Subtle behavioral changes sometimes become evident at somewhat lower received levels, and studies

summarized in Appendix B (5) have shown that some species of baleen whales, notably bowhead and humpback whales, at times show strong avoidance at received levels lower than 160–170 dB re 1  $\mu\text{Pa}_{\text{rms}}$ .

Responses of *humpback whales* to seismic surveys have been studied during migration, on summer feeding grounds, and on Angolan winter breeding grounds; there has also been discussion of effects on the Brazilian wintering grounds. McCauley et al. (1998, 2000a) studied the responses of humpback whales off Western Australia to a full-scale seismic survey with a 16-airgun, 2678-in<sup>3</sup> array, and to a single 20-in<sup>3</sup> airgun with source level 227 dB re 1  $\mu\text{Pa}\cdot\text{m}_{\text{p-p}}$ . McCauley et al. (1998) documented that avoidance reactions began at 5–8 km from the array, and that those reactions kept most pods ~3–4 km from the operating seismic boat. McCauley et al. (2000a) noted localized displacement during migration of 4–5 km by traveling pods and 7–12 km by more sensitive resting pods of cow-calf pairs. Avoidance distances with respect to the single airgun were smaller but consistent with the results from the full array in terms of the received sound levels. The mean received level for initial avoidance of an approaching airgun was 140 dB re 1  $\mu\text{Pa}_{\text{rms}}$  for humpback pods containing females, and at the mean closest point of approach (CPA) distance the received level was 143 dB re 1  $\mu\text{Pa}_{\text{rms}}$ . The initial avoidance response generally occurred at distances of 5–8 km from the airgun array and 2 km from the single airgun. However, some individual humpback whales, especially males, approached within distances of 100–400 m, where the maximum received level was 179 dB re 1  $\mu\text{Pa}_{\text{rms}}$ .

Humpback whales on their summer feeding grounds in southeast Alaska did not exhibit persistent avoidance when exposed to seismic pulses from a 1.64-L (100-in<sup>3</sup>) airgun (Malme et al. 1985). Some humpbacks seemed “startled” at received levels of 150–169 dB re 1  $\mu\text{Pa}$ . Malme et al. (1985) concluded that there was no clear evidence of avoidance, despite the possibility of subtle effects, at received levels up to 172 re 1  $\mu\text{Pa}$  on an approximate rms basis.

It has been suggested that South Atlantic humpback whales wintering off Brazil may be displaced or even strand upon exposure to seismic surveys (Engel et al. 2004). The evidence for this was circumstantial and subject to alternative explanations (IAGC 2004). Also, the evidence was not consistent with subsequent results from the same area of Brazil (Parente et al. 2006), or with direct studies of humpbacks exposed to seismic surveys in other areas and seasons. After allowance for data from subsequent years, there was “no observable direct correlation” between strandings and seismic surveys (IWC 2007:236).

There are no data on reactions of *right whales* to seismic surveys, but results from the closely-related *bowhead whale* show that their responsiveness can be quite variable depending on their activity (migrating vs. feeding). Bowhead whales migrating west across the Alaskan Beaufort Sea in autumn, in particular, are unusually responsive, with substantial avoidance occurring out to distances of 20–30 km from a medium-sized airgun source at received sound levels of around 120–130 dB re 1  $\mu\text{Pa}_{\text{rms}}$  [Miller et al. 1999; Richardson et al. 1999; see Appendix B (5)]. However, more recent research on bowhead whales (Miller et al. 2005; Harris et al. 2007) corroborates earlier evidence that, during the summer feeding season, bowheads are not as sensitive to seismic sources. Nonetheless, subtle but statistically significant changes in surfacing–respiration–dive cycles were evident upon statistical analysis (Richardson et al. 1986). In summer, bowheads typically begin to show avoidance reactions at received levels of about 152–178 dB re 1  $\mu\text{Pa}_{\text{rms}}$  (Richardson et al. 1986, 1995; Ljungblad et al. 1988; Miller et al. 2005).

Reactions of migrating and feeding (but not wintering) *gray whales* to seismic surveys have been studied. Malme et al. (1986, 1988) studied the responses of feeding eastern Pacific gray whales to pulses from a single 100-in<sup>3</sup> airgun off St. Lawrence Island in the northern Bering Sea. They estimated, based

on small sample sizes, that 50% of feeding gray whales stopped feeding at an average received pressure level of 173 dB re 1  $\mu$ Pa on an (approximate) rms basis, and that 10% of feeding whales interrupted feeding at received levels of 163 dB re 1  $\mu$ Pa<sub>rms</sub>. Those findings were generally consistent with the results of experiments conducted on larger numbers of gray whales that were migrating along the California coast (Malme et al. 1984; Malme and Miles 1985), and western Pacific gray whales feeding off Sakhalin Island, Russia (Würsig et al. 1999; Gailey et al. 2007; Johnson et al. 2007; Yazvenko et al. 2007a,b), along with data on gray whales off British Columbia (Bain and Williams 2006).

Various species of *Balaenoptera* (blue, sei, fin, and minke whales) have occasionally been reported in areas ensonified by airgun pulses (Stone 2003; MacLean and Haley 2004; Stone and Tasker 2006). Sightings by observers on seismic vessels off the United Kingdom from 1997 to 2000 suggest that, during times of good sightability, sighting rates for mysticetes (mainly fin and sei whales) were similar when large arrays of airguns were shooting vs. silent (Stone 2003; Stone and Tasker 2006). However, these whales tended to exhibit localized avoidance, remaining significantly further (on average) from the airgun array during seismic operations compared with non-seismic periods (Stone and Tasker 2006). In a study off Nova Scotia, Moulton and Miller (2005) found little difference in sighting rates (after accounting for water depth) and initial sighting distances of balaenopterid whales when airguns were operating vs. silent. However, there were indications that these whales were more likely to be moving away when seen during airgun operations. Similarly, ship-based monitoring studies of blue, fin, sei and minke whales offshore of Newfoundland (Orphan Basin and Laurentian Sub-basin) found no more than small differences in sighting rates and swim directions during seismic vs. non-seismic periods (Moulton et al. 2005, 2006a,b).

Data on short-term reactions by cetaceans to impulsive noises are not necessarily indicative of long-term or biologically significant effects. It is not known whether impulsive sounds affect reproductive rate or distribution and habitat use in subsequent days or years. However, gray whales have continued to migrate annually along the west coast of North America with substantial increases in the population over recent years, despite intermittent seismic exploration (and much ship traffic) in that area for decades (Appendix A *in* Malme et al. 1984; Richardson et al. 1995; Angliss and Outlaw 2008). The western Pacific gray whale population did not seem affected by a seismic survey in its feeding ground during a previous year (Johnson et al. 2007). Similarly, bowhead whales have continued to travel to the eastern Beaufort Sea each summer, and their numbers have increased notably, despite seismic exploration in their summer and autumn range for many years (Richardson et al. 1987; Angliss and Outlaw 2008).

#### *Toothed Whales*

Little systematic information is available about reactions of toothed whales to noise pulses. Few studies similar to the more extensive baleen whale/seismic pulse work summarized above and (in more detail) in Appendix B have been reported for toothed whales. However, there are recent systematic studies on sperm whales (Jochens et al. 2006, 2008; Miller et al. 2006). There is also an increasing amount of information about responses of various odontocetes to seismic surveys based on monitoring studies (e.g., Stone 2003; Smultea et al. 2004; Moulton and Miller 2005; Bain and Williams 2006; Holst et al. 2006; Stone and Tasker 2006; Potter et al. 2007; Hauser et al. 2008; Holst and Smultea 2008; Weir 2008a).

Seismic operators and marine mammal observers on seismic vessels regularly see dolphins and other small toothed whales near operating airgun arrays, but in general there is a tendency for most delphinids to show some avoidance of operating seismic vessels (e.g., Goold 1996a,b,c; Calambokidis and Osmeck 1998; Stone 2003; Moulton and Miller 2005; Holst et al. 2006; Stone and Tasker 2006; Weir 2008a). Some dolphins seem to be attracted to the seismic vessel and floats, and some ride the bow wave



of the seismic vessel even when large arrays of airguns are firing (e.g., Moulton and Miller 2005). Nonetheless, small toothed whales more often tend to head away, or to maintain a somewhat greater distance from the vessel, when a large array of airguns is operating than when it is silent (e.g., Stone and Tasker 2006; Weir 2008a). In most cases the avoidance radii for delphinids appear to be small, on the order of 1 km less, and some individuals show no apparent avoidance.

Weir (2008b) noted that a group of short-finned pilot whales initially showed an avoidance response to ramp up of a large airgun array, but that this response was limited in time and space. Although the ramp-up procedure is a widely-used mitigation measure, it remains uncertain whether it is effective or not at alerting marine mammals and causing them to move away from seismic operations (Weir 2008b).

The beluga is a species that (at least at times) shows long-distance avoidance of seismic vessels. Aerial surveys conducted in the southeastern Beaufort Sea during summer found that sighting rates of beluga whales were significantly lower at distances 10–20 km compared with 20–30 km from an operating airgun array, and observers on seismic boats in that area rarely see belugas (Miller et al. 2005; Harris et al. 2007).

Captive bottlenose dolphins and beluga whales exhibited changes in behavior when exposed to strong pulsed sounds similar in duration to those typically used in seismic surveys (Finneran et al. 2000, 2002, 2005). However, the animals tolerated high received levels of sound before exhibiting aversive behaviors.

Results for porpoises depend on species. The limited available data suggest that harbor porpoises show stronger avoidance of seismic operations than do Dall's porpoises (Stone 2003; MacLean and Koski 2005; Bain and Williams 2006; Stone and Tasker 2006). Dall's porpoises seem relatively tolerant of airgun operations (MacLean and Koski 2005; Bain and Williams 2006), although they too have been observed to avoid large arrays of operating airguns (Calambokidis and Osmek 1998; Bain and Williams 2006). This apparent difference in responsiveness of these two porpoise species is consistent with their relative responsiveness to boat traffic and some other acoustic sources (Richardson et al. 1995; Southall et al. 2007).

Most studies of sperm whales exposed to airgun sounds indicate that the sperm whale shows considerable tolerance of airgun pulses (e.g., Stone 2003; Moulton et al. 2005, 2006a; Stone and Tasker 2006; Weir 2008a). In most cases the whales do not show strong avoidance, and they continue to call (see Appendix B for review). However, controlled exposure experiments in the Gulf of Mexico indicate that foraging behavior was altered upon exposure to airgun sound (Jochens et al. 2006, 2008). In the Sperm Whale Seismic Study (SWSS), D-tags (Johnson and Tyack 2003) were used to record the movement and acoustic exposure of eight foraging sperm whales before, during, and after controlled sound exposures of airgun arrays in the Gulf of Mexico (Jochens et al. 2008). Whales were exposed to maximum received sound levels between 111 and 147 dB re 1  $\mu\text{Pa}_{\text{rms}}$  (131–164 dB re 1  $\mu\text{Pa}_{\text{pk-pk}}$ ) at ranges of ~1.4–12.6 km from the sound source. Although the tagged whales showed no horizontal avoidance, some whales changed foraging behavior during full-array exposure (Jochens et al. 2008).

There are almost no specific data on the behavioral reactions of beaked whales to seismic surveys. However, northern bottlenose whales continued to produce high-frequency clicks when exposed to sound pulses from distant seismic surveys (Laurinolli and Cochrane 2005; Simard et al. 2005). Most beaked whales tend to avoid approaching vessels of other types (e.g., Würsig et al. 1998). They may also dive for an extended period when approached by a vessel (e.g., Kasuya 1986), although it is uncertain how much longer such dives may be as compared to dives by undisturbed beaked whales, which also are often quite

long (Baird et al. 2006; Tyack et al. 2006). In any event, it is likely that most beaked whales would also show strong avoidance of an approaching seismic vessel, although this has not been documented explicitly.

There are increasing indications that some beaked whales tend to strand when naval exercises involving mid-frequency sonar operation are ongoing nearby (e.g., Simmonds and Lopez-Jurado 1991; Frantzis 1998; NOAA and USN 2001; Jepson et al. 2003; Hildebrand 2005; Barlow and Gisiner 2006; see also the “Strandings and Mortality” subsection, later). These strandings are apparently at least in part a disturbance response, although auditory or other injuries or other physiological effects may also be involved. Whether beaked whales would ever react similarly to seismic surveys is unknown (see “Strandings and Mortality”, below). Seismic survey sounds are quite different from those of the sonars in operation during the above-cited incidents, and in particular, the dominant frequencies in airgun pulses are at lower frequencies than used by mid-frequency naval sonars.

Odontocete reactions to large arrays of airguns are variable and, at least for delphinids and some porpoises (e.g., Dall’s), seem to be confined to a smaller radius than has been observed for the more responsive of the mysticetes, belugas, and harbor porpoises (Appendix B). A  $\geq 170$  dB re 1  $\mu$ Pa disturbance criterion (rather than  $\geq 160$  dB) is considered appropriate for delphinids (and pinnipeds), which tend to be less responsive than the more responsive cetaceans.

#### *Pinnipeds*

Pinnipeds are not likely to show a strong avoidance reaction to the airgun array. Visual monitoring from seismic vessels has shown only slight (if any) avoidance of airguns by pinnipeds, and only slight (if any) changes in behavior—see Appendix B (5). In the Beaufort Sea, some ringed seals avoided an area of 100 m to (at most) a few hundred meters around seismic vessels, but many seals remained within 100–200 m of the trackline as the operating airgun array passed by (e.g., Harris et al. 2001; Moulton and Lawson 2002; Miller et al. 2005). Ringed seal sightings averaged somewhat farther away from the seismic vessel when the airguns were operating than when they were not, but the difference was small (Moulton and Lawson 2002). Similarly, in Puget Sound, sighting distances for harbor seals and California sea lions tended to be larger when airguns were operating (Calambokidis and Osmeck 1998). Previous telemetry work suggests that avoidance and other behavioral reactions may be stronger than evident to date from visual studies (Thompson et al. 1998). Even if reactions of any pinnipeds that might be encountered in the present study area are as strong as those evident in the telemetry study, reactions are expected to be confined to relatively small distances and durations, with no long-term effects on pinniped individuals or populations. As for delphinids, a  $\geq 170$  dB disturbance criterion is considered appropriate for pinnipeds, which tend to be less responsive than many cetaceans.

#### *Sea Turtles*

The limited available data indicate that sea turtles will hear airgun sounds and sometimes exhibit localized avoidance (see Appendix C). Based on available data, it is likely that sea turtles will exhibit behavioral changes and/or avoidance within an area of unknown size near a seismic vessel (e.g., Holst et al. 2006; Weir 2007; Hauser et al. 2008; Holst and Smultea 2008). Observed responses of sea turtles to airguns are reviewed in Appendix C. To the extent that there are any impacts on sea turtles, seismic operations in or near areas where turtles concentrate are likely to have the greatest impact. There are no specific data that demonstrate the consequences to sea turtles if seismic operations with large or small arrays of airguns occur in important areas at biologically important times of year.

Additional details on the behavioral reactions (or the lack thereof) by all types of marine mammals to seismic vessels can be found in Appendix B (5). Corresponding details for sea turtles can be found in Appendix C.

**Hearing Impairment and Other Physical Effects.**—Temporary or permanent hearing impairment is a possibility when marine mammals are exposed to very strong sounds. TTS has been demonstrated and studied in certain captive odontocetes and pinnipeds exposed to strong sounds (reviewed in Southall et al. 2007). However, there has been no specific documentation of TTS let alone permanent hearing damage, i.e., permanent threshold shift (PTS), in free-ranging marine mammals exposed to sequences of airgun pulses during realistic field conditions. Current NMFS policy regarding exposure of marine mammals to high-level sounds is that cetaceans and pinnipeds should not be exposed to impulsive sounds with received levels  $\geq 180$  and  $190$  dB re  $1 \mu\text{Pa}_{\text{rms}}$ , respectively (NMFS 2000). Those criteria have been used in establishing the exclusion (=shut-down) zones planned for the proposed seismic survey. However, those criteria were established before there was any information about minimum received levels of sounds necessary to cause auditory impairment in marine mammals. As discussed in Appendix B and below,

- the 180-dB criterion for cetaceans is probably quite precautionary, i.e., lower than necessary to avoid temporary auditory impairment let alone permanent auditory injury, at least for delphinids.
- TTS is not injury and does not constitute “Level A harassment” in U.S. MMPA terminology.
- the minimum sound level necessary to cause permanent hearing impairment (“Level A harassment”) is higher, by a variable and generally unknown amount, than the level that induces barely-detectable TTS.
- the level associated with the onset of TTS is often considered to be a level below which there is no danger of permanent damage. The actual PTS threshold is likely to be well above the level causing onset of TTS (Southall et al. 2007).

Recommendations for new science-based noise exposure criteria for marine mammals, frequency-weighting procedures, and related matters were published recently (Southall et al. 2007). Those recommendations have not, as of early 2009, been formally adopted by NMFS for use in regulatory processes and during mitigation programs associated with seismic surveys. However, some aspects of the recommendations have been taken into account in certain environmental impact statements and small-take authorizations. NMFS has indicated that it may issue new noise exposure criteria for marine mammals that account for the now-available scientific data on TTS, the expected offset between the TTS and PTS thresholds, differences in the acoustic frequencies to which different marine mammal groups are sensitive, and other relevant factors. Preliminary information about possible changes in the regulatory and mitigation requirements, and about the possible structure of new criteria, was given by Wieting (2004) and NMFS (2005).

Several aspects of the planned monitoring and mitigation measures for this project are designed to detect marine mammals occurring near the airgun array, and to avoid exposing them to sound pulses that might, at least in theory, cause hearing impairment (see § II, “Monitoring and Mitigation Measures”). In addition, many cetaceans and (to a limited degree) pinnipeds and sea turtles show some avoidance of the area where received levels of airgun sound are high enough such that hearing impairment could potentially occur. In those cases, the avoidance responses of the animals themselves will reduce or (most likely) avoid any possibility of hearing impairment.

Non-auditory physical effects may also occur in marine mammals exposed to strong underwater pulsed sound. Possible types of non-auditory physiological effects or injuries that might (in theory) occur in mammals close to a strong sound source include stress, neurological effects, bubble formation, and other types of organ or tissue damage. It is possible that some marine mammal species (i.e., beaked whales) may be especially susceptible to injury and/or stranding when exposed to strong transient sounds. However, as discussed below, there is no definitive evidence that any of these effects occur even for marine mammals in close proximity to large arrays of airguns. It is unlikely that any effects of these types would occur during the present project given the brief duration of exposure of any given mammal, the deep water in the study area, and the planned monitoring and mitigation measures (see below). The following subsections discuss in somewhat more detail the possibilities of TTS, PTS, and non-auditory physical effects.

#### *Temporary Threshold Shift*

TTS is the mildest form of hearing impairment that can occur during exposure to a strong sound (Kryter 1985). While experiencing TTS, the hearing threshold rises and a sound must be stronger in order to be heard. At least in terrestrial mammals, TTS can last from minutes or hours to (in cases of strong TTS) days. For sound exposures at or somewhat above the TTS threshold, hearing sensitivity in both terrestrial and marine mammals recovers rapidly after exposure to the noise ends. Few data on sound levels and durations necessary to elicit mild TTS have been obtained for marine mammals, and none of the published data concern TTS elicited by exposure to multiple pulses of sound. Available data on TTS in marine mammals are compiled and summarized in Southall et al. (2007).

For toothed whales exposed to single short pulses, the TTS threshold appears to be, to a first approximation, a function of the energy content of the pulse (Finneran et al. 2002, 2005). Given the available data, the received energy level of a single seismic pulse (with no frequency weighting) might need to be  $\sim 186$  dB re  $1 \mu\text{Pa}^2 \cdot \text{s}$  (i.e., 186 dB SEL or  $\sim 196$ – $201$  dB re  $1 \mu\text{Pa}_{\text{rms}}$ ) in order to produce brief, mild TTS<sup>1</sup>. Exposure to several strong seismic pulses that each have received levels near 190 dB re  $1 \mu\text{Pa}_{\text{rms}}$  might result in cumulative exposure of  $\sim 186$  dB SEL and thus slight TTS in a small odontocete, assuming the TTS threshold is (to a first approximation) a function of the total received pulse energy. The distances from the *Langseth's* airguns at which the received energy level (per pulse, flat-weighted) would be expected to be  $\geq 190$  dB re  $1 \mu\text{Pa}_{\text{rms}}$  are estimated in Table 1. Levels  $\geq 190$  dB re  $1 \mu\text{Pa}_{\text{rms}}$  are expected to be restricted to radii no more than 380 m (Table 1). For an odontocete closer to the surface, the maximum radius with  $\geq 190$  dB re  $1 \mu\text{Pa}_{\text{rms}}$  would be smaller.

The above TTS information for odontocetes is derived from studies on the bottlenose dolphin and beluga. There is no published TTS information for other types of cetaceans. However, preliminary evidence from a harbor porpoise exposed to airgun sound suggests that its TTS threshold may have been lower (Lucke et al. 2007).

For baleen whales, there are no data, direct or indirect, on levels or properties of sound that are required to induce TTS. The frequencies to which baleen whales are most sensitive are assumed to be lower than those to which odontocetes are most sensitive, and natural background noise levels at those low frequencies tend to be higher. As a result, auditory thresholds of baleen whales within their

---

<sup>1</sup> If the low frequency components of the watergun sound used in the experiments of Finneran et al. (2002) are downweighted as recommended by Miller et al. (2005) and Southall et al. (2007) using their  $M_{\text{mf}}$ -weighting curve, the effective exposure level for onset of mild TTS was 183 dB re  $1 \mu\text{Pa}^2 \cdot \text{s}$  (Southall et al. 2007).

frequency band of best hearing are believed to be higher (less sensitive) than are those of odontocetes at their best frequencies (Clark and Ellison 2004). From this, it is suspected that received levels causing TTS onset may also be higher in baleen whales (Southall et al. 2007). In any event, no cases of TTS are expected given three considerations: (1) the low abundance of baleen whales in most parts of the planned study area; (2) the strong likelihood that baleen whales would avoid the approaching airguns (or vessel) before being exposed to levels high enough for TTS to occur; and (3) the mitigation measures that are planned.

In pinnipeds, TTS thresholds associated with exposure to brief pulses (single or multiple) of underwater sound have not been measured. Initial evidence from more prolonged (non-pulse) exposures suggested that some pinnipeds (harbor seals in particular) incur TTS at somewhat lower received levels than do small odontocetes exposed for similar durations (Kastak et al. 1999, 2005; Ketten et al. 2001). The TTS threshold for pulsed sounds has been indirectly estimated as being an SEL of  $\sim 171$  dB re  $1 \mu\text{Pa}^2 \cdot \text{s}$  (Southall et al. 2007), which would be equivalent to a single pulse with received level  $\sim 181$ – $186$  dB re  $1 \mu\text{Pa}_{\text{rms}}$ , or a series of pulses for which the highest rms values are a few dB lower. Corresponding values for California sea lions and northern elephant seals are likely to be higher (Kastak et al. 2005).

NMFS (1995, 2000) concluded that cetaceans and pinnipeds should not be exposed to pulsed underwater noise at received levels exceeding 180 and 190 dB re  $1 \mu\text{Pa}_{\text{rms}}$ , respectively. Those sound levels are *not* considered to be the levels above which TTS might occur. Rather, they were the received levels above which, in the view of a panel of bioacoustics specialists convened by NMFS before TTS measurements for marine mammals started to become available, one could not be certain that there would be no injurious effects, auditory or otherwise, to marine mammals. As summarized above and in Southall et al. (2007), data that are now available imply that TTS is unlikely to occur in most odontocetes (and probably mysticetes as well) unless they are exposed to a sequence of several airgun pulses in which the strongest pulse has a received level substantially exceeding 180 dB re  $1 \mu\text{Pa}_{\text{rms}}$ . On the other hand, for the harbor seal and any species with similarly low TTS thresholds (possibly including the harbor porpoise), TTS may occur upon exposure to one or more airgun pulses whose received level equals the NMFS “do not exceed” value of 190 dB re  $1 \mu\text{Pa}_{\text{rms}}$ . That criterion corresponds to a single-pulse SEL of 175–180 dB re  $1 \mu\text{Pa}^2 \cdot \text{s}$  in typical conditions, whereas TTS is suspected to be possible (in harbor seals) with a cumulative SEL of  $\sim 171$  dB re  $1 \mu\text{Pa}^2 \cdot \text{s}$ .

#### *Permanent Threshold Shift*

When PTS occurs, there is physical damage to the sound receptors in the ear. In severe cases, there can be total or partial deafness, whereas in other cases, the animal has an impaired ability to hear sounds in specific frequency ranges (Kryter 1985).

There is no specific evidence that exposure to pulses of airgun sound can cause PTS in any marine mammal, even with large arrays of airguns. However, given the possibility that mammals close to an airgun array might incur at least mild TTS, there has been further speculation about the possibility that some individuals occurring very close to airguns might incur PTS (Richardson et al. 1995, p. 372ff). Single or occasional occurrences of mild TTS are not indicative of permanent auditory damage.

Relationships between TTS and PTS thresholds have not been studied in marine mammals, but are assumed to be similar to those in humans and other terrestrial mammals. PTS could occur at a received sound level at least several decibels above that inducing mild TTS if the animal were exposed to strong sound pulses with rapid rise time—see Appendix B (6). Based on data from terrestrial mammals, a precautionary assumption is that the PTS threshold for impulse sounds (such as airgun pulses as received

close to the source) is at least 6 dB higher than the TTS threshold on a peak-pressure basis, and probably >6 dB (Southall et al. 2007). On an SEL basis, Southall et al. (2007:441-4) estimated that received levels would need to exceed the TTS threshold by at least 15 dB for there to be risk of PTS. Thus, for cetaceans they estimate that the PTS threshold might be an M-weighted SEL (for the sequence of received pulses) of ~198 dB re 1  $\mu\text{Pa}^2 \cdot \text{s}$  (15 dB higher than the TTS threshold for an impulse), where the SEL value is cumulated over the sequence of pulses. Additional assumptions had to be made to derive a corresponding estimate for pinnipeds, as the only available data on TTS-thresholds in pinnipeds pertain to non-impulse sound. Southall et al. (2007) estimate that the PTS threshold could be a cumulative  $M_{\text{pw}}$ -weighted SEL of ~186 dB re 1  $\mu\text{Pa}^2 \cdot \text{s}$  in the harbor seal exposed to impulse sound. The PTS threshold for the California sea lion and northern elephant seal the PTS threshold would probably be higher, given the higher TTS thresholds in those species.

Southall et al. (2007) also note that, regardless of the SEL, there is concern about the possibility of PTS if a cetacean or pinniped received one or more pulses with peak pressure exceeding 230 or 218 dB re 1  $\mu\text{Pa}$ , respectively. A peak pressure of 230 dB re 1  $\mu\text{Pa}$  (3.2 bar  $\cdot$  m, 0-pk) would only be found within a few meters of the largest (600 in<sup>3</sup>) airguns in most airgun arrays (Caldwell and Dragoset 2000). A peak pressure of 218 dB re 1  $\mu\text{Pa}$  could be received somewhat farther away; to estimate that specific distance, one would need to apply a model that accurately calculates peak pressures in the near-field around an array of airguns.

Given the higher level of sound necessary to cause PTS as compared with TTS, it is considerably less likely that PTS would occur. Baleen whales generally avoid the immediate area around operating seismic vessels, as do some other marine mammals and sea turtles. The planned monitoring and mitigation measures, including visual monitoring, PAM, power downs, and shut downs of the airguns when mammals are seen within or approaching the “exclusion zones”, will further reduce the probability of exposure of marine mammals to sounds strong enough to induce PTS.

#### *Non-auditory Physiological Effects*

Non-auditory physiological effects or injuries that theoretically might occur in marine mammals exposed to strong underwater sound include stress, neurological effects, bubble formation, resonance, and other types of organ or tissue damage (Cox et al. 2006; Southall et al. 2007). Studies examining such effects are limited. However, resonance (Gentry 2002) and direct noise-induced bubble formation (Crum et al. 2005) are not expected in the case of an impulsive source like an airgun array. If seismic surveys disrupt diving patterns of deep-diving species, this might perhaps result in bubble formation and a form of “the bends”, as speculated to occur in beaked whales exposed to sonar. However, there is no specific evidence of this upon exposure to airgun pulses.

In general, very little is known about the potential for seismic survey sounds (or other types of strong underwater sounds) to cause non-auditory physical effects in marine mammals. Such effects, if they occur at all, would presumably be limited to short distances and to activities that extend over a prolonged period. The available data do not allow identification of a specific exposure level above which non-auditory effects can be expected (Southall et al. 2007), or any meaningful quantitative predictions of the numbers (if any) of marine mammals that might be affected in those ways. Marine mammals that show behavioral avoidance of seismic vessels, including most baleen whales, some odontocetes, and some pinnipeds, are especially unlikely to incur non-auditory physical effects. Also, the planned mitigation measures [§ II (3)], including shut downs of the airguns, will reduce any such effects that might otherwise occur.

#### *Strandings and Mortality*

Marine mammals close to underwater detonations of high explosives can be killed or severely injured, and the auditory organs are especially susceptible to injury (Ketten et al. 1993; Ketten 1995). However, explosives are no longer used for marine seismic research or commercial seismic surveys, and have been replaced entirely by airguns or related non-explosive pulse generators. Airgun pulses are less energetic and have slower rise times, and there is no specific evidence that they can cause serious injury, death, or stranding even in the case of large airgun arrays. However, the association of mass strandings of beaked whales with naval exercises and, in one case, an L-DEO seismic survey (Malakoff 2002; Cox et al. 2006), has raised the possibility that beaked whales exposed to strong “pulsed” sounds may be especially susceptible to injury and/or behavioral reactions that can lead to stranding (e.g., Hildebrand 2005; Southall et al. 2007). Appendix B (7) provides additional details.

Specific sound-related processes that lead to strandings and mortality are not well documented, but may include (1) swimming in avoidance of a sound into shallow water; (2) a change in behavior (such as a change in diving behavior) that might contribute to tissue damage, gas bubble formation, hypoxia, cardiac arrhythmia, hypertensive hemorrhage or other forms of trauma; (3) a physiological change such as a vestibular response leading to a behavioral change or stress-induced hemorrhagic diathesis, leading in turn to tissue damage; and (4) tissue damage directly from sound exposure, such as through acoustically mediated bubble formation and growth or acoustic resonance of tissues. As noted in the preceding subsection, some of these mechanisms are unlikely to apply in the case of impulse sounds. However, there are increasing indications that gas-bubble disease (analogous to “the bends”), induced in supersaturated tissue by a behavioral response to acoustic exposure, could be a pathologic mechanism for the strandings and mortality of some deep-diving cetaceans exposed to sonar. The evidence for this remains circumstantial and associated with exposure to naval mid-frequency sonar, not seismic surveys (Cox et al. 2006; Southall et al. 2007).

Seismic pulses and mid-frequency sonar signals are quite different, and some mechanisms by which sonar sounds have been hypothesized to affect beaked whales are unlikely to apply to airgun pulses. Sounds produced by airgun arrays are broadband impulses with most of the energy below 1 kHz. Typical military mid-frequency sonars emit non-impulse sounds at frequencies of 2–10 kHz, generally with a relatively narrow bandwidth at any one time. A further difference between seismic surveys and naval exercises is that naval exercises can involve sound sources on more than one vessel. Thus, it is not appropriate to assume that there is a direct connection between the effects of military sonar and seismic surveys on marine mammals. However, evidence that sonar signals can, in special circumstances, lead (at least indirectly) to physical damage and mortality (e.g., Balcomb and Claridge 2001; NOAA and USN 2001; Jepson et al. 2003; Fernández et al. 2004, 2005; Hildebrand 2005; Cox et al. 2006) suggests that caution is warranted when dealing with exposure of marine mammals to any high-intensity pulsed sound.

There is no conclusive evidence of cetacean strandings or deaths at sea as a result of exposure to seismic surveys, but a few cases of strandings in the general area where a seismic survey was ongoing have led to speculation concerning a possible link between seismic surveys and strandings. • Suggestions that there was a link between seismic surveys and strandings of humpback whales in Brazil (Engel et al. 2004) were not well founded (IAGC 2004; IWC 2007). • In Sept. 2002, there was a stranding of two Cuvier’s beaked whales in the Gulf of California, Mexico, when the L-DEO vessel R/V *Maurice Ewing* was operating a 20-airgun, 8490-in<sup>3</sup> airgun array in the general area. The link between the stranding and the seismic surveys was inconclusive and not based on any physical evidence (Hogarth 2002; Yoder 2002). Nonetheless, the Gulf of California incident plus the beaked whale strandings near naval exercises involving use of mid-frequency sonar suggests a need for caution in conducting seismic surveys in areas

occupied by beaked whales until more is known about effects of seismic surveys on those species (Hildebrand 2005).

No injuries of beaked whales are anticipated during the proposed study because of (1) the high likelihood that any beaked whales nearby would avoid the approaching vessel before being exposed to high sound levels, (2) the proposed monitoring and mitigation measures, and (3) differences between the sound sources operated by L-DEO and those involved in the naval exercises associated with strandings.

#### *Sea Turtles*

The limited available data indicate that the frequency range of best hearing sensitivity by sea turtles extends from roughly 250–300 Hz to 500–700 Hz. Sensitivity deteriorates as one moves away from that range to either lower or higher frequencies. However, there is some sensitivity to frequencies as low as 60 Hz, and probably as low as 30 Hz. Thus, there is substantial overlap in the frequencies that sea turtles detect vs. the frequencies in airgun pulses. We are not aware of measurements of the absolute hearing thresholds of any sea turtle to waterborne sounds similar to airgun pulses. In the absence of relevant absolute threshold data, we cannot estimate how far away an airgun array might be audible. TTS apparently occurred in loggerhead turtles exposed to many pulses from a single airgun  $\leq 65$  m away (see Moein et al. [1994] and Appendix C). This suggests that sounds from an airgun array might cause temporary hearing impairment in sea turtles if they do not avoid the (unknown) radius where TTS occurs. However, exposure duration during the planned surveys would be much less than during the study by Moein et al. (1994). Also, recent monitoring studies indicate that some sea turtles may show localized movement away from approaching airguns (Holst et al. 2006; Weir 2007; Hauser et al. 2008; Holst and Smultea 2008). At short distances from the source, received sound level diminishes rapidly with increasing distance. In that situation, even a small-scale avoidance response could result in a significant reduction in sound exposure.

As noted above, the MMOs stationed on the *Langseth* will also watch for sea turtles, and airgun operations will be shut down if a turtle enters the designated exclusion zone.

#### **(b) Possible Effects of Multibeam Echosounder Signals**

The Simrad EM120 12-kHz MBES will be operated from the source vessel during the planned study. Information about this equipment was provided in § II. Sounds from the MBES are very short pulses, occurring for 2–15 ms once every 5–20 s, depending on water depth. Most of the energy in the sound pulses emitted by this MBES is at frequencies near 12 kHz, and the maximum source level is 242 dB re 1  $\mu\text{Pa}_{\text{rms}} \cdot \text{m}$  (rms). The beam is narrow ( $1^\circ$ ) in fore-aft extent and wide ( $150^\circ$ ) in the cross-track extent. Each ping consists of nine successive fan-shaped transmissions (segments) at different cross-track angles. Any given mammal at depth near the trackline would be in the main beam for only one or two of the nine segments. Also, marine mammals that encounter the Simrad EM120 are unlikely to be subjected to repeated pulses because of the narrow fore-aft width of the beam and will receive only limited amounts of pulse energy because of the short pulses. Animals close to the ship (where the beam is narrowest) are especially unlikely to be ensonified for more than one 2–15 ms pulse (or two pulses if in the overlap area). Similarly, Kremser et al. (2005) noted that the probability of a cetacean swimming through the area of exposure when an MBES emits a pulse is small. The animal would have to pass the transducer at close range and be swimming at speeds similar to the vessel in order to receive the multiple pulses that might result in sufficient exposure to cause TTS.

Navy sonars that have been linked to avoidance reactions and stranding of cetaceans (1) generally have a longer pulse duration than the Simrad EM120, and (2) are often directed close to horizontally vs.



more downward for the MBES. The area of possible influence of the MBES is much smaller—a narrow band below the source vessel. The duration of exposure for a given marine mammal can be much longer for a naval sonar. During L-DEO's operations, the individual pulses will be very short, and a given mammal would not receive many of the downward-directed pulses as the vessel passes by. Possible effects of an MBES on marine mammals are outlined below.

**Masking.**—Marine mammal communications will not be masked appreciably by the MBES signals given the low duty cycle of the echosounder and the brief period when an individual mammal is likely to be within its beam. Furthermore, in the case of baleen whales, the MBES signals (12 kHz) do not overlap with the predominant frequencies in the calls, which would avoid any significant masking.

**Behavioral Responses.**—Behavioral reactions of free-ranging marine mammals to sonars, echosounders, and other sound sources appear to vary by species and circumstance. Observed reactions have included silencing and dispersal by sperm whales (Watkins et al. 1985), increased vocalizations and no dispersal by pilot whales (Rendell and Gordon 1999), and the previously-mentioned beachings by beaked whales. During exposure to a 21–25 kHz “whale-finding” sonar with a source level of 215 dB re 1  $\mu\text{Pa}\cdot\text{m}$ , gray whales reacted by orienting slightly away from the source and being deflected from their course by ~200 m (Frankel 2005). When a 38-kHz echosounder and a 150-kHz acoustic Doppler current profiler were transmitting during studies in the Eastern Tropical Pacific, baleen whales showed no significant responses, while spotted and spinner dolphins were detected slightly more often and beaked whales less often during visual surveys (Gerrodette and Pettis 2005).

Captive bottlenose dolphins and a white whale exhibited changes in behavior when exposed to 1-s tonal signals at frequencies similar to those that will be emitted by the MBES used by L-DEO, and to shorter broadband pulsed signals. Behavioral changes typically involved what appeared to be deliberate attempts to avoid the sound exposure (Schlundt et al. 2000; Finneran et al. 2002; Finneran and Schlundt 2004). The relevance of those data to free-ranging odontocetes is uncertain, and in any case, the test sounds were quite different in duration as compared with those from an MBES.

Very few data are available on the reactions of pinnipeds to sonar sounds at frequencies similar to those used during seismic operations. Hastie and Janik (2007) conducted a series of behavioral response tests on two captive gray seals to determine their reactions to underwater operation of a 375-kHz multibeam imaging sonar that included significant signal components down to 6 kHz. Results indicated that the two seals reacted to the sonar signal by significantly increasing their dive durations. Because of the likely brevity of exposure to the MBES sounds, pinniped reactions are expected to be limited to startle or otherwise brief responses of no lasting consequence to the animals.

**Hearing Impairment and Other Physical Effects.**—Given recent stranding events that have been associated with the operation of naval sonar, there is concern that mid-frequency sonar sounds can cause serious impacts to marine mammals (see above). However, the MBES proposed for use by L-DEO is quite different than sonars used for navy operations. Pulse duration of the MBES is very short relative to the naval sonars. Also, at any given location, an individual marine mammal would be in the beam of the MBES for much less time given the generally downward orientation of the beam and its narrow fore-aft beamwidth; navy sonars often use near-horizontally-directed sound. Those factors would all reduce the sound energy received from the MBES rather drastically relative to that from the sonars used by the navy.

Given the maximum source level of 242 dB re 1  $\mu\text{Pa}\cdot\text{m}$  rms (see § II), the received level for an animal within the MBES beam 100 m below the ship would be ~202 dB re 1  $\mu\text{Pa}_{\text{rms}}$ , assuming 40 dB of spreading loss over 100 m (circular spreading). Given the narrow beam, only one pulse is likely to be

received by a given animal as the ship passes overhead. The received energy level from a single pulse of duration 15 ms would be about 184 dB re  $1 \mu\text{Pa}^2 \cdot \text{s}$ , i.e.,  $202 \text{ dB} + 10 \log(0.015 \text{ s})$ . That is below the TTS threshold for a cetacean receiving a single non-impulse sound (195 dB re  $1 \mu\text{Pa}^2 \cdot \text{s}$ ) and even further below the anticipated PTS threshold (215 dB re  $1 \mu\text{Pa}^2 \cdot \text{s}$ ) (Southall et al. 2007). In contrast, an animal that was only 10 m below the MBES when a ping is emitted would be expected to receive a level ~20 dB higher, i.e., 204 dB re  $1 \mu\text{Pa}^2 \cdot \text{s}$  in the case of the EM120. That animal might incur some TTS (which would be fully recoverable), but the exposure would still be below the anticipated PTS threshold for cetaceans. As noted by Burkhardt et al. (2007, 2008), cetaceans are very unlikely to incur PTS from operation of scientific sonars on a ship that is underway.

In the harbor seal, the TTS threshold for non-impulse sounds is about 183 dB re  $1 \mu\text{Pa}^2 \cdot \text{s}$ , as compared with ~195 dB re  $1 \mu\text{Pa}^2 \cdot \text{s}$  in odontocetes (Kastak et al. 2005; Southall et al. 2007). TTS onset occurs at higher received energy levels in the California sea lion and northern elephant seal than in the harbor seal. A harbor seal as much as 100 m below the *Langseth* could receive a single MBES pulse with received energy level of  $\geq 184 \text{ dB re } 1 \mu\text{Pa}^2 \cdot \text{s}$  (as calculated in the toothed whale subsection above) and thus could incur slight TTS. Species of pinnipeds with higher TTS thresholds would not incur TTS unless they were closer to the transducers when a sonar ping was emitted. However, the SEL criterion for PTS in pinnipeds (203 dB re  $1 \mu\text{Pa}^2 \cdot \text{s}$ ) might be exceeded for a ping received within a few meters of the transducers, although the risk of PTS is higher for certain species (e.g., harbor seal). Given the intermittent nature of the signals and the narrow MBES beam, only a small fraction of the pinnipeds below (and close to) the ship would receive a pulse as the ship passed overhead.

**Sea Turtles.**—It is unlikely that MBES operations during the planned seismic survey would significantly affect sea turtles through masking, disturbance, or hearing impairment. Any effects would likely be negligible given the brief exposure and the fact that the MBES frequency is far above the range of optimal hearing by sea turtles (see Appendix C).

### (c) Possible Effects of the Sub-bottom Profiler Signals

An SBP may be operated from the source vessel at times during the planned study. Details about this equipment were provided in § II. Sounds from the sub-bottom profiler are very short pulses, occurring for 1–4 ms once every second. Most of the energy in the sound pulses emitted by the SBP is at 3.5 kHz, and the beam is directed downward. The sub-bottom profiler on the *Langseth* has a maximum source level of 204 dB re  $1 \mu\text{Pa} \cdot \text{m}$  (see § II). Kremser et al. (2005) noted that the probability of a cetacean swimming through the area of exposure when a bottom profiler emits a pulse is small—even for an SBP more powerful than that on the *Langseth*—if the animal was in the area, it would have to pass the transducer at close range and in order to be subjected to sound levels that could cause TTS.

**Masking.**—Marine mammal communications will not be masked appreciably by the sub-bottom profiler signals given their directionality and the brief period when an individual mammal is likely to be within its beam. Furthermore, in the case of most baleen whales, the SBP signals do not overlap with the predominant frequencies in the calls, which would avoid significant masking.

**Behavioral Responses.**—Marine mammal behavioral reactions to other pulsed sound sources are discussed above, and responses to the SBP are likely to be similar to those for other pulsed sources if received at the same levels. However, the pulsed signals from the SBP are considerably weaker than those from the MBES. Therefore, behavioral responses are not expected unless marine mammals are very close to the source.

**Hearing Impairment and Other Physical Effects.**—It is unlikely that the SBP produces pulse levels strong enough to cause hearing impairment or other physical injuries even in an animal that is (briefly) in a position near the source. The SBP is usually operated simultaneously with other higher-power acoustic sources. Many marine mammals will move away in response to the approaching higher-power sources or the vessel itself before the mammals would be close enough for there to be any possibility of effects from the less intense sounds from the SBP. In the case of mammals that do not avoid the approaching vessel and its various sound sources, mitigation measures that would be applied to minimize effects of other sources [see § II(3)] would further reduce or eliminate any minor effects of the SBP.

**Sea Turtles.**—It is very unlikely that SBP operations during the planned seismic survey would significantly affect sea turtles through masking, disturbance, or hearing impairment. Any effects likely would be negligible given the brief exposure and relatively low source level. Also, the frequency of the SBP sounds is higher than the frequency range of best hearing by sea turtles.

#### **(d) Possible Effects of Acoustic Release Signals**

The acoustic release transponder used to communicate with the OBSs uses frequencies of 9–13 kHz. These signals will be used very intermittently. It is unlikely that the acoustic release signals would significantly affect marine mammals or sea turtles through masking, disturbance, or hearing impairment. Any effects likely would be negligible given the brief exposure at presumable low levels.

## **(2) Mitigation Measures**

Several mitigation measures are built into the proposed seismic survey as an integral part of the planned activities. These measures include the following: ramp ups, minimum of one dedicated observer maintaining a visual watch during all daytime airgun operations, two observers for 30 min before and during ramp-ups during the day and at night (and when possible at other times), PAM during the day and night when practicable, power downs (or if necessary shut downs) when mammals or turtles are detected in or about to enter designated exclusion zones, and additional special measures applicable to North Pacific right whales. These mitigation measures are described earlier in this document, in § II(3). The fact that the 36-airgun array, as a result of its design, directs the majority of the energy downward, and less energy laterally, is also an inherent mitigation measure, as is the relatively wide spacing of the airgun shots during the planned project (250 or 500 m at various times; ~105 s or 210 s).

Previous and subsequent analysis of the potential impacts take account of these planned mitigation measures. It would not be meaningful to analyze the effects of the planned activities without mitigation, as the mitigation (and associated monitoring) measures are a basic part of the activities.

## **(3) Numbers of Marine Mammals that Could be “Taken by Harassment”**

All anticipated takes would be “takes by harassment”, involving temporary changes in behavior. The mitigation measures to be applied will minimize the possibility of injurious takes. (However, as noted earlier, there is no specific information demonstrating that injurious “takes” would occur even in the absence of the planned mitigation measures.) In the sections below, we describe methods to estimate the number of potential exposures to various received sound levels and present estimates of the numbers of marine mammals that might be affected during the proposed ETOMO seismic program. The estimates are based on (1) data concerning marine mammal densities (numbers per unit area) obtained during surveys off Oregon/Washington during 1996, 2001, and 2005 (cetaceans) or 1989–1990 (pinnipeds) by

NMFS/Southwest Fisheries Science Center (SWFSC), and (2) estimates of the size of the area where effects could potentially occur.

The following estimates are based on a consideration of the number of marine mammals that might be disturbed appreciably by operations with the 36-airgun array to be during ~1800 km of seismic surveys (plus an additional 25% contingency) in the Endeavour MPA. It is assumed that, during simultaneous operations of the airgun array and the other sources, any marine mammals close enough to be affected by the MBES and SBP would already be affected by the airguns. However, whether or not the airguns are operating simultaneously with the other sources, marine mammals are expected to exhibit no more than short-term and inconsequential responses to the MBES and SBP given their characteristics (e.g., narrow downward-directed beam) and other considerations described in § II and IV(1)(b and c), above. Such reactions are not considered to constitute “taking” (NMFS 2001). Therefore, no additional allowance is included for animals that might be affected by sound sources other than airguns.

#### **(a) Basis for Estimating “Take by Harassment”**

There is very little information on the cetaceans that occur in deep water far off the west coast of Vancouver Island, but the waters off Oregon and Washington have been studied in some detail (e.g., Green et al. 1992, 1993; Barlow 1997, 2003; Barlow and Taylor 2001; Calambokidis and Barlow 2004; Barlow and Forney 2007). The primary data used to provide densities for the proposed project area off southwestern B.C. were obtained from the 1996, 2001, and 2005 NMFS/SWFSC “ORCAWALE” or “CSCAPE” ship surveys off Oregon/ Washington, as synthesized by Barlow and Forney (2007). The surveys took place up to ~550 km offshore from June or July through November or December. Thus, the surveys included effort in coastal, shelf/slope, and offshore water, and they encompass the August–September period for the proposed study. Systematic, offshore survey data for pinnipeds are more limited. The most comprehensive such studies are reported by Bonnell et al. (1992) based on systematic aerial surveys conducted in 1989–1990.

The waters off the west coast of Vancouver Island are included in the same ecological province as Oregon/Washington, the California Coastal Province (Longhurst 2007). Thus, information on cetaceans from the Oregon/Washington area is relevant to the proposed study area far offshore of B.C. Although densities for B.C. are available for some cetacean species (see Williams and Thomas 2007), these are for inshore coastal waters and would not be representative of the densities occurring in offshore areas. Although the cetacean densities based on data from Barlow and Forney (2007) better reflect those that will be encountered during the ETOMO study, the actual densities in the Endeavour MPA are expected to be lower still, as the survey effort off Oregon/Washington covered offshore as well as shelf and coastal waters, and it included sightings for summer and fall.

Oceanographic conditions, including occasional El Niño and La Niña events, influence the distribution and numbers of marine mammals present in the NEPO, resulting in considerable year-to-year variation in the distribution and abundance of many marine mammal species (Forney and Barlow 1998; Buchanan et al. 2001; Escorza-Treviño 2002; Ferrero et al. 2002; Philbrick et al. 2003; Becker 2007). Thus, for some species the densities derived from recent surveys may not be representative of the densities that will be encountered during the proposed seismic survey.

Table 3 gives the average and maximum densities for each species of cetacean reported for Oregon/Washington, corrected for effort, based on sightings reported for the 1996, 2001, and 2005 surveys (Barlow and Forney 2007). The densities had been corrected, by the original authors, for both detectability bias and availability bias. Detectability bias is associated with diminishing sightability with increasing lateral distance from the trackline [ $f(0)$ ]. Availability bias refers to the fact that there is less-

TABLE 3. Densities of marine mammals sighted during surveys off Oregon/Washington, with their approximate coefficients of variation (CV). Cetacean densities are from Barlow and Forney (2007) and are based on ship transect surveys conducted up to 550 km offshore during summer–autumn of 1991, 2001, and 2005. Northern fur seal densities are from at-sea surveys during spring–autumn by Bonnell et al. (1992). Densities are corrected for  $f(0)$  and  $g(0)$ . Species listed as *endangered* or *threatened* under the ESA are in italics.

Species	Average Density (#/1000 km <sup>2</sup> )		Maximum Density (#/1000 km <sup>2</sup> )	
	Density	CV <sup>a</sup>	Density	CV <sup>a</sup>
Mysticetes <sup>b</sup>				
<i>North Pacific right whale</i>	0	-	0	-
<i>Humpback whale</i>	0.80	0.42	1.71	0.48
Minke whale	0.71	0.76	1.17	0.83
<i>Sei whale</i>	0.14	0.83	0.54	0.83
<i>Fin whale</i>	1.07	0.40	1.58	0.57
<i>Blue whale</i>	0.22	0.62	0.46	0.72
Odontocetes				
<i>Sperm whale</i>	1.43	0.58	3.52	0.72
Pygmy sperm whale	1.30	0.94	2.93	0.94
Dwarf sperm whale	0	-	0	-
Cuvier's beaked whale	0	-	0	-
Baird's beaked whale	1.72	0.60	4.28	0.76
Blainville's beaked whale	0	-	0	-
Hubb's beaked whale	0	-	0	-
Stejneger's beaked whale	0	-	0	-
Mesoplodon sp. (unidentified)	0.70	0.83	2.97	0.94
Bottlenose dolphin	0	-	0	-
Striped dolphin	0.04	0.94	0.10	0.94
Short-beaked common dolphin	14.18	0.76	35.06	0.94
Pacific white-sided dolphin	24.84	0.46	33.20	0.62
Northern right-whale dolphin	19.40	0.47	26.70	0.57
Risso's dolphin	12.95	0.45	17.35	0.55
False killer whale	0	-	0	-
Killer whale	1.70	0.57	2.88	0.72
Short-finned pilot whale	0	-	0	-
Phocoenidae				
Dall's porpoise	148.09	0.26	247.31	0.32
Pinnipeds <sup>c</sup>				
Northern fur seal	10	N.A.	100	N.A.

N.A. = data not available.

<sup>a</sup> CV (Coefficient of Variation) is a measure of a number's variability. The larger the CV, the higher the variability. It is estimated by  $0.94 - 0.162 \log_{10} n$  from Koski et al. (1998), but likely underestimates true variability.

<sup>b</sup> Gray whales and harbor porpoise are not included, as they only occur in coastal waters and would not be encountered in the offshore study area (see Barlow and Forney 2007).

<sup>c</sup> California sea lions, Steller sea lions, and harbor seals are not included, as they are not expected to be encountered in the offshore study. The number of at-sea sightings of northern elephant seals was too small to provide meaningful density estimates (Bonnell et al. 1992).

than-100% probability of sighting an animal that is present along the survey trackline, and it is measured by  $g(0)$ . Table 3 also includes mean and maximum density information for one species of pinniped (northern fur seal) that may occur in the offshore waters of the study area; densities could not be

calculated for the other pinniped species (northern elephant seal), because of the small number of sightings on systematic transect surveys off Oregon/Washington (from Bonnell et al. 1992).

It should be noted that the following estimates of exposures to various sound levels assume that the surveys will be completed; in fact, the planned number of line-kilometers has been increased by 25% to accommodate lines that may need to be repeated, equipment testing, etc. As is typical during offshore ship surveys, inclement weather and equipment malfunctions are likely to cause delays and may limit the number of useful line-kilometers of seismic operations that can be undertaken. Furthermore, any marine mammal sightings within or near the designated exclusion zones will result in the power or shut down of seismic operations as a mitigation measure. Thus, the following estimates of the numbers of marine mammals potentially exposed to 160- or 170 dB re 1  $\mu\text{Pa}_{\text{rms}}$  sounds are precautionary, and probably overestimate the actual numbers of marine mammals that might be involved. These estimates assume that there will be no weather, equipment, or mitigation delays, which is highly unlikely.

As noted above, there is some uncertainty about the representativeness of the data and the assumptions used in the calculations below. However, the approach used here is believed to be the best available approach. Also, to provide some allowance for these uncertainties “maximum estimates” as well as “best estimates” of the densities present and numbers potentially affected have been derived. Best estimates are based on average densities from all survey years, whereas maximum estimates are based on the highest densities in any one year [based on data from Barlow and Forney (2007) and Bonnell et al. (1992)]. The estimated numbers of individuals potentially exposed are presented in Table 4 based on the 160 dB re 1  $\mu\text{Pa}_{\text{rms}}$  criterion for all cetaceans and pinnipeds, and the 170 dB re 1  $\mu\text{Pa}_{\text{rms}}$  criterion for delphinids, Dall’s porpoise, and pinnipeds. It is assumed that marine mammals exposed to airgun sounds this strong might change their behavior sufficiently to be considered “taken by harassment”.

#### **(b) Potential Number of Marine Mammals Exposed to Airgun Sounds**

**Number of Cetaceans that could be Exposed to  $\geq 160$  dB.**—The number of different individuals that could be exposed to airgun sounds with received levels  $\geq 160$  dB re 1  $\mu\text{Pa}_{\text{rms}}$  on one or more occasions can be estimated by considering the total marine area that would be within the 160-dB radii around the operating airgun array on at least one occasion along with the expected density of animals in the area. The proposed seismic lines run parallel to each other in close proximity; thus, an individual mammal may be exposed numerous times during the survey. The number of possible exposures to airgun sounds with received levels  $\geq 160$  dB re 1  $\mu\text{Pa}_{\text{rms}}$  (including repeated exposures of the same individuals) can be estimated by considering the total marine area that would be within the 160-dB radius around the operating airguns, including areas of overlap. However, it is unlikely that a particular animal would stay in the area during the entire survey. The best estimates in this section are based on the averages of the densities from the 1996, 2001, and 2005 NMFS surveys, and maximum estimates are based on the highest of the three densities.

The number of potential exposures and the number of different individuals potentially exposed to  $\geq 160$  dB re 1  $\mu\text{Pa}_{\text{rms}}$  were calculated by multiplying

- the expected species density, either “mean” (i.e., best estimate) or “maximum”, times
- the anticipated minimum area to be ensonified to that level during airgun operations including overlap (exposures), or
- the anticipated area to be ensonified to that level during airgun operations excluding overlap (individuals).

TABLE 4. Estimates of the possible numbers of marine mammal exposures to the different sound levels, and the numbers of different individuals that might be exposed, during L-DEO's proposed seismic survey off British Columbia in August–September 2009. Received levels of airgun sounds are expressed in dB re 1  $\mu$ Pa (rms, averaged over pulse duration), consistent with NMFS' practice. Not all marine mammals will change their behavior when exposed to these sound levels, but some may alter their behavior when levels are lower (see text). Delphinids, Dall's porpoise, and pinnipeds are unlikely to react to levels below 170 dB. Species in italics are listed under the ESA as *endangered* or *threatened*. The column of numbers in boldface shows the numbers of "takes" for which authorization is requested.

Species	Number of Exposures to Sound Levels $\geq 160$ dB ( $\geq 170$ dB)		Number of Individuals Exposed to Sound Levels $\geq 160$ dB ( $\geq 170$ dB, Delphinids & Pinnipeds)				Requested Take Authorization
	Best Estimate	Maximum Estimate	Best Estimate <sup>1</sup>				
			Number	% of Regional Pop'n <sup>2</sup>	Maximum Estimate <sup>1</sup>		
<b>Balaenopteridae</b>							
<i>North Pacific right whale</i>	0	0	0	0.00	0		<b>0</b>
<i>Humpback whale</i>	29	62	6	0.10	12		<b>12</b>
<i>Minke whale</i>	26	42	5	0.06	9		<b>9</b>
<i>Sei whale</i>	5	19	1	0.01	4		<b>4</b>
<i>Fin whale</i>	39	57	8	0.05	12		<b>12</b>
<i>Blue whale</i>	8	16	2	0.14	3		<b>3</b>
<b>Physeteridae</b>							
<i>Sperm whale</i>	52	127	10	0.04	26		<b>26</b>
<i>Pygmy sperm whale</i>	47	106	9	NA	21		<b>21</b>
<i>Dwarf sperm whale</i>	0	0	0	0.00	0		<b>0</b>
<b>Ziphiidae</b>							
<i>Cuvier's beaked whale</i>	0	0	0	0.00	0		<b>0</b>
<i>Baird's beaked whale</i>	62	154	13	0.21	31		<b>31</b>
<i>Blainville's beaked whale</i>	8	36	2	0.28	7		<b>7</b>
<i>Hubb's beaked whale</i>	8	36	2	0.40	7		<b>7</b>
<i>Stejneger's beaked whale</i>	8	36	2	0.40	7		<b>7</b>
<b>Delphinidae</b>							
<i>Bottlenose dolphin</i>	0	0	0	0.00	0	0	<b>0</b>
<i>Striped dolphin</i>	2	(1)	4	(2)	0	0	<b>1</b>
<i>Short-beaked common dolphin</i>	511	(240)	1263	(594)	104	(76)	<b>256</b>
<i>Pacific white-sided dolphin</i>	895	(421)	1196	(563)	181	(134)	<b>242</b>
<i>Northern right-whale dolphin</i>	699	(329)	962	(452)	142	(104)	<b>195</b>
<i>Risso's dolphin</i>	467	(219)	625	(294)	95	(70)	<b>127</b>
<i>False killer whale</i>	0	0	0	0	0	N.A.	<b>0</b>
<i>Killer whale</i>	61	(29)	104	(49)	12	(9)	<b>21</b>
<i>Short-finned pilot whale</i>	0	0	0	0	0	0	<b>0</b>
<b>Phocoenidae</b>							
<i>Harbor porpoise</i>	0	0	0	0.00	0	0	<b>0</b>
<i>Dall's porpoise</i>	5337	(2510)	8913	(4191)	1081	(796)	<b>1806</b>
<b>Pinnipeds</b>							
<i>Northern fur seal</i>	360	(169)	3604	(1695)	73	(54)	<b>730</b>

<sup>1</sup> Best estimate and maximum estimates of density are from Table 3.

<sup>2</sup> Regional population size estimates are from Table 2; NA means not available..

The area expected to be ensounded was determined by entering the planned survey lines into a MapInfo Geographic Information System (GIS), using the GIS to identify the relevant areas by "drawing" the applicable 160-dB (or, in the next subsection, 170-dB) buffer (see Table 1) around each seismic line, and then calculating the total area within the buffers. Areas where overlap occurred (because of closely-spaced lines) were included when estimating the number of exposures; areas of overlap were included only once when estimating the number of individuals exposed.

Applying the approach described above, ~7302 km<sup>2</sup> (including 25% contingency) would be within the 160-dB isopleth on one or more occasions during the survey, whereas 36,039 km<sup>2</sup> is the area encompassed to  $\geq 160$  dB when overlap is included. Thus, it is possible that an average individual marine mammal may be exposed up to five times during the survey. Because this approach does not allow for turnover in the mammal populations in the study area during the course of the survey, the actual number of individuals exposed may be underestimated, although the conservative (i.e., probably overestimated) line-kilometer distances used to calculate the area may offset this. Also, the approach assumes that no cetaceans will move away or toward the trackline as the *Langseth* approaches in response to increasing sound levels prior to the time the levels reach 160 dB.

Table 4 shows the best and maximum estimates of the number of exposures and the number of different individual marine mammals that could potentially be exposed to  $\geq 160$  dB re 1  $\mu\text{Pa}_{\text{rms}}$  during the seismic survey if no animals moved away from the survey vessel. The ***Requested Take Authorization***, given in the far right column of Table 4, is based on the maximum estimates of the numbers of individuals exposed.

The ‘best estimate’ of the number of individual cetaceans that could be exposed to seismic sounds with received levels  $\geq 160$  dB re 1  $\mu\text{Pa}_{\text{rms}}$  during the proposed survey is 1674 (Table 4). That total includes 22 baleen whales (17 of which are considered ***endangered*** under the ESA: 8 fin, 6 humpback, 2 blue, and 1 sei whale), which would represent 0.05%, 0.1%, 0.14%, 0.01%, respectively, of the regional populations (Table 4). However, the numbers of humpback whales exposed are overestimated, because the densities used are overestimates for offshore waters.

In addition, 10 sperm whales (also listed as ***endangered*** under the ESA) or 0.04% of the regional population could be exposed during the survey, as well as 19 beaked whales (Table 4). The best estimate for the offshore killer whale, listed as a species of ***special concern*** under SARA, is 12 individuals (Table 4). Dall’s porpoise is estimated to be the most common species in the area, with a best estimate of 1081 or <2% of the regional population exposed to  $\geq 160$  dB re 1  $\mu\text{Pa}_{\text{rms}}$ . However, a more meaningful estimate is the one for sound levels  $\geq 170$  dB (see below). Also, both estimates for Dall’s porpoise are likely overestimates, as Green et al. (1992) noted lower offshore densities during the summer and fall compared to spring and winter. The ‘Maximum Estimate’ column in Table 4 shows an estimated total of 2788 cetaceans. Again, most of these consist of Dall’s porpoise. The best estimate of the number of exposures of cetaceans to seismic sounds with received levels  $\geq 160$  dB re 1  $\mu\text{Pa}_{\text{rms}}$  during the survey is 8263 (Table 4).

***Number of Delphinids and Dall’s Porpoises that could be Exposed to  $\geq 170$  dB.***—The 160-dB criterion, on which the preceding estimates are based, was derived from studies of baleen whales. Odontocete hearing at low frequencies is relatively insensitive, and delphinids generally appear to be more tolerant of strong low-frequency sounds than are many baleen whales. As summarized in Appendix B (5), delphinids and Dall’s porpoises commonly occur within distances where received levels would be expected to exceed 160 dB re 1  $\mu\text{Pa}_{\text{rms}}$ . There is no generally accepted alternative “take” criterion for delphinids and Dall’s porpoises exposed to airgun sounds. However, the estimates in this subsection assume that only those delphinids exposed to  $\geq 170$  dB re 1  $\mu\text{Pa}_{\text{rms}}$ , on average, would be affected sufficiently to be considered “taken by harassment”. (“On average” means that some individuals might react significantly upon exposure to levels somewhat <170 dB, but others would not do so even upon exposure to levels somewhat >170 dB.)



The area ensounded by levels  $\geq 170$  dB was estimated to be 5374 km<sup>2</sup> (as described above for levels  $\geq 160$  dB), and the estimated area, including overlap, is 16,946 km<sup>2</sup>. Thus, an average individual marine mammal may be exposed to  $\geq 170$  dB three times during the survey. The best and maximum estimates of the numbers of individual delphinids that could be exposed to  $\geq 170$  dB during the survey are 393 and 620, respectively, and the corresponding estimates for Dall's porpoise are 796 and 1329 (Table 4). These values are based on the predicted 170-dB radii around the airgun array to be used during the study, and are considered to be more realistic estimates of the number of individual delphinids and Dall's porpoises that could be affected.

**Number of Pinnipeds that could be Exposed to  $\geq 160$  dB and  $\geq 170$  dB.**—Two of the five pinniped species discussed in § III—the northern fur seal and the northern elephant seal—occur in offshore waters; the other three—the California sea lion, harbor seal, and Steller sea lion—are infrequent there. This conclusion is based on results of extensive aerial surveys conducted from the coast to offshore waters of Oregon and Washington (Bonnell et al. 1992; Green et al. 1993; Buchanan et al. 2001; Carretta et al. 2007). However, the available density data are probably not truly representative of densities that could be encountered during the surveys, as the data were averaged over a number of months and over coastal, shelf, slope, and offshore waters.

As summarized in § IV(1)(a) and Appendix B, most pinnipeds seem to be less responsive to airgun sounds than are some mysticetes. Thus, the numbers of pinnipeds that could be exposed to received levels  $\geq 170$  dB re 1  $\mu\text{Pa}_{\text{rms}}$  were also calculated, based on the estimated 170-dB radii (Table 1). For operations in deep water, the estimated 160- and 170-dB radii are very likely over-estimates of the actual 160- and 170-dB distances (Tolstoy et al. 2004a,b). Thus, the resulting estimates of the numbers of pinnipeds exposed to such levels may be overestimated.

The methods described previously for cetaceans were also used to calculate exposure numbers for the one pinniped species likely to be in the survey area and whose densities were estimated by Bonnell et al. (1992). Based on the “best” densities, 73 northern fur seals could be exposed to airgun sounds  $\geq 160$  dB re 1  $\mu\text{Pa}_{\text{rms}}$ ; the corresponding numbers that could be exposed to airgun sounds  $\geq 170$  dB re 1  $\mu\text{Pa}_{\text{rms}}$  are 54 northern fur seals. The ‘Maximum Estimate’ column in Table 4 shows an estimated 730 or 537 northern fur seals that could be exposed to airgun sounds  $\geq 160$  dB or  $\geq 170$  dB re 1  $\mu\text{Pa}_{\text{rms}}$ , respectively. We have not included any estimates for the northern elephant seal, as density estimates were unavailable because of the small number of sightings on systematic transect surveys.

#### **(4) Conclusions re Marine Mammals and Sea Turtles**

The proposed seismic project will involve towing an airgun array that introduces pulsed sounds into the ocean, along with, at times, simultaneous operation of an MBES and a SBP. The survey will employ 36-airgun array similar to the airgun arrays used for typical high-energy seismic surveys, but shot intervals will be long (~105 s or 210 s). The total airgun discharge volume is ~6600 in<sup>3</sup>. Routine vessel operations, other than the proposed airgun operations, are conventionally assumed not to affect marine mammals sufficiently to constitute “taking”. No “taking” of marine mammals is expected in association with echosounder operations given the considerations discussed in §IV(1)(b and c), i.e., sounds are beamed downward, the beam is narrow, and the pulses are extremely short.

##### **(a) Cetaceans**

Several species of mysticetes show strong avoidance reactions to seismic vessels at ranges up to 6–8 km and occasionally as far as 20–30 km from the source vessel when medium-large airgun arrays have

been used. However, reactions at the longer distances appear to be atypical of most species and situations. If mysticetes are encountered, the numbers estimated to occur within the 160-dB isopleth in the survey area are expected to be low. In addition, the estimated numbers presented in Table 4 are considered overestimates of actual numbers because the predicted 160- and 170-dB radii used here are probably overestimates of the actual 160- and 170-dB radii at deep-water locations such as the present study area (Tolstoy et al. 2004a,b).

Odontocete reactions to seismic pulses, or at least the reactions of delphinids and Dall's porpoises, are expected to extend to lesser distances than are those of mysticetes. Odontocete low-frequency hearing is less sensitive than that of mysticetes, and dolphins and Dall's porpoises are often seen from seismic vessels. In fact, there are documented instances of dolphins and Dall's porpoises approaching active seismic vessels. However, delphinids and porpoises (along with other cetaceans) sometimes show avoidance responses and/or other changes in behavior when near operating seismic vessels.

Taking into account the mitigation measures that are planned (see § II), effects on cetaceans are generally expected to be limited to avoidance of the area around the seismic operation and short-term changes in behavior, falling within the MMPA definition of "Level B harassment". Furthermore, the estimated numbers of animals potentially exposed to sound levels sufficient to cause appreciable disturbance are generally low percentages of the regional population sizes. The best estimate of the number of individuals that would be exposed to sounds  $\geq 160$  dB re  $1 \mu\text{Pa}_{\text{rms}}$  represent, for most species,  $<1\%$  of the regional population. For Dall's porpoise,  $>1\%$  of the regional populations were estimated to be exposed (Table 4).

Varying estimates of the numbers of marine mammals that might be exposed to strong airgun sounds during the proposed program have been presented, depending on the specific exposure criteria ( $\geq 160$  or  $\geq 170$  dB) and density criterion used (best or maximum). The requested "take authorization" for each species is based on the estimated maximum number of individuals that could be exposed to  $\geq 160$  dB re  $1 \mu\text{Pa}_{\text{rms}}$ . That figure likely overestimates (in most cases by a large margin) the actual number of animals that will be exposed to and will react to the seismic sounds. The reasons for that conclusion are outlined above. The relatively short-term exposures are unlikely to result in any long-term negative consequences for the individuals or their populations.

The many cases of apparent tolerance by cetaceans of seismic exploration, vessel traffic, and some other human activities show that co-existence is possible. Mitigation measures such as controlled speed, look outs, non-pursuit, ramp ups, power downs or shut downs when marine mammals are seen within defined ranges, and special measures for species of particular concern, should further reduce short-term reactions, and avoid or minimize any effects on hearing sensitivity. In all cases, the effects are expected to be short-term, with no lasting biological consequence.

#### **(b) Pinnipeds**

A best estimates of 73 northern fur seals could be exposed to airgun sounds with received levels  $\geq 160$  dB re  $1 \mu\text{Pa}_{\text{rms}}$ . This estimate represents 0.01% of the regional population. As for cetaceans, the estimated numbers of pinnipeds that could be exposed to received levels  $\geq 160$  dB are probably overestimates of the actual numbers that will be affected.

#### **(c) Sea Turtles**

The proposed activity will occur thousands of kilometers from areas where sea turtles nest. Only two species, the leatherback and green turtles, could be encountered in the study area, and then only foraging individuals would occur. Although it is possible that some turtles will be encountered during the

project, it is anticipated that the proposed seismic survey will have, at most, a short-term effect on behavior and no long-term impacts on individual sea turtles or their populations.

### **(5) Direct Effects on Fish and Their Significance**

Four Pacific salmon species are listed as *threatened* or *endangered* under the U.S. ESA: Chinook, chum, coho, and sockeye. Although these species have 'No Status' under SARA, Chinook is designated as *threatened* by COSEWIC, and chum, coho, and sockeye are considered *endangered*. However, in the far offshore Endeavour MPA study area, numbers of these species are expected to be low.

One reason for the adoption of airguns as the standard energy source for marine seismic surveys is that, unlike explosives, they have not been associated with large-scale fish kills. However, existing information on the impacts of seismic surveys on marine fish populations is very limited (see Appendix D). There are three types of potential effects of exposure to seismic surveys: (1) pathological, (2) physiological, and (3) behavioral. Pathological effects involve lethal and temporary or permanent sub-lethal injury. Physiological effects involve temporary and permanent primary and secondary stress responses, such as changes in levels of enzymes and proteins. Behavioral effects refer to temporary and (if they occur) permanent changes in exhibited behavior (e.g., startle and avoidance behavior). The three categories are interrelated in complex ways. For example, it is possible that certain physiological and behavioral changes could potentially lead to an ultimate pathological effect on individuals (i.e., mortality).

The specific received sound levels at which permanent adverse effects to fish potentially could occur are little studied and largely unknown. Furthermore, the available information on the impacts of seismic surveys on marine fish is from studies of individuals or portions of a population; there have been no studies at the population scale. The studies of individual fish have often been on caged fish that were exposed to airgun pulses in situations not representative of an actual seismic survey. Thus, available information provides limited insight on possible real-world effects at the ocean or population scale. This makes drawing conclusions about impacts on fish problematic because, ultimately, the most important issues concern effects on marine fish populations, their viability, and their availability to fisheries.

The following sections provide a general synopsis of available information on the effects of exposure to seismic and other anthropogenic sound as relevant to fish. The information comprises results from scientific studies of varying degrees of rigor plus some anecdotal information. Some of the data sources may have serious shortcomings in methods, analysis, interpretation, and reproducibility that must be considered when interpreting their results (see Hastings and Popper 2005). Potential adverse effects of the program's sound sources on marine fish are then noted.

#### **(a) Pathological Effects**

The potential for pathological damage to hearing structures in fish depends on the energy level of the received sound and the physiology and hearing capability of the species in question (see Appendix D). For a given sound to result in hearing loss, the sound must exceed, by some substantial amount, the hearing threshold of the fish for that sound (Popper 2005). The consequences of temporary or permanent hearing loss in individual fish on a fish population are unknown; however, they likely depend on the number of individuals affected and whether critical behaviors involving sound (e.g. predator avoidance, prey capture, orientation and navigation, reproduction, etc.) are adversely affected.

Little is known about the mechanisms and characteristics of damage to fish that may be inflicted by exposure to seismic survey sounds. Few data have been presented in the peer-reviewed scientific literature.

As far as we know, there are only two papers with proper experimental methods, controls, and careful pathological investigation implicating sounds produced by actual seismic survey airguns in causing adverse anatomical effects. One such study indicated anatomical damage, and the second indicated TTS in fish hearing. The anatomical case is McCauley et al. (2003), who found that exposure to airgun sound caused observable anatomical damage to the auditory maculae of “pink snapper” (*Pagrus auratus*). This damage in the ears had not been repaired in fish sacrificed and examined almost two months after exposure. On the other hand, Popper et al. (2005) documented only TTS (as determined by auditory brainstem response) in two of three fish species from the Mackenzie River Delta. This study found that broad whitefish (*Coregonus nasus*) that received a sound exposure level of 177 dB re 1  $\mu\text{Pa}^2\cdot\text{s}$  showed no hearing loss. During both studies, the repetitive exposure to sound was greater than would have occurred during a typical seismic survey. However, the substantial low-frequency energy produced by the airguns [less than ~400 Hz in the study by McCauley et al. (2003) and less than ~200 Hz in Popper et al. (2005)] likely did not propagate to the fish because the water in the study areas was very shallow (~9 m in the former case and <2 m in the latter). Water depth sets a lower limit on the lowest sound frequency that will propagate (the “cutoff frequency”) at about one-quarter wavelength (Urick 1983; Rogers and Cox 1988).

Wardle et al. (2001) suggested that in water, acute injury and death of organisms exposed to seismic energy depends primarily on two features of the sound source: (1) the received peak pressure and (2) the time required for the pressure to rise and decay. Generally, as received pressure increases, the period for the pressure to rise and decay decreases, and the chance of acute pathological effects increases. According to Buchanan et al. (2004), for the types of seismic airguns and arrays involved with the proposed program, the pathological (mortality) zone for fish would be expected to be within a few meters of the seismic source. Numerous other studies provide examples of no fish mortality upon exposure to seismic sources (Falk and Lawrence 1973; Holliday et al. 1987; La Bella et al. 1996; Santulli et al. 1999; McCauley et al. 2000a,b, 2003; Bjarti 2002; Hassel et al. 2003; Popper et al. 2005).

Some studies have reported, some equivocally, that mortality of fish, fish eggs, or larvae can occur close to seismic sources (Kostyuchenko 1973; Dalen and Knutsen 1986; Booman et al. 1996; Dalen et al. 1996). Some of the reports claimed seismic effects from treatments quite different from actual seismic survey sounds or even reasonable surrogates. Saetre and Ona (1996) applied a ‘worst-case scenario’ mathematical model to investigate the effects of seismic energy on fish eggs and larvae. They concluded that mortality rates caused by exposure to seismic surveys are so low, as compared to natural mortality rates, that the impact of seismic surveying on recruitment to a fish stock must be regarded as insignificant.

#### **(b) Physiological Effects**

Physiological effects refer to cellular and/or biochemical responses of fish to acoustic stress. Such stress potentially could affect fish populations by increasing mortality or reducing reproductive success. Primary and secondary stress responses of fish after exposure to seismic survey sound appear to be temporary in all studies done to date (Sverdrup et al. 1994; McCauley et al. 2000a,b). The periods necessary for the biochemical changes to return to normal are variable and depend on numerous aspects of the biology of the species and of the sound stimulus (see Appendix D).

#### **(c) Behavioral Effects**

Behavioral effects include changes in the distribution, migration, mating, and catchability of fish populations. Studies investigating the possible effects of sound (including seismic survey sound) on fish behavior have been conducted on both uncaged and caged individuals (Chapman and Hawkins 1969; Pearson et al. 1992; Santulli et al. 1999; Wardle et al. 2001; Hassel et al. 2003). Typically, in these

studies fish exhibited a sharp “startle” response at the onset of a sound followed by habituation and a return to normal behavior after the sound ceased.

There is general concern about potential adverse effects of seismic operations on fisheries, namely a potential reduction in the “catchability” of fish involved in fisheries. Although reduced catch rates have been observed in some marine fisheries during seismic testing, in a number of cases the findings are confounded by other sources of disturbance (Dalen and Raknes 1985; Dalen and Knutsen 1986; Løkkeborg 1991; Skalski et al. 1992; Engås et al. 1996). In other airgun experiments, there was no change in catch per unit effort (CPUE) of fish when airgun pulses were emitted, particularly in the immediate vicinity of the seismic survey (Pickett et al. 1994; La Bella et al. 1996). For some species, reductions in catch may have resulted from a change in behavior of the fish, e.g., a change in vertical or horizontal distribution, as reported in Slotte et al. (2004).

In general, any adverse effects on fish behavior or fisheries attributable to seismic testing may depend on the species in question and the nature of the fishery (season, duration, fishing method). They may also depend on the age of the fish, its motivational state, its size, and numerous other factors that are difficult, if not impossible, to quantify at this point, given such limited data on effects of airguns on fish, particularly under realistic at-sea conditions.

## **(6) Direct Effects on Invertebrates and Their Significance**

### **(a) Seismic operations**

The existing body of information on the impacts of seismic survey sound on marine invertebrates is very limited. However, there is some unpublished and very limited evidence of the potential for adverse effects on invertebrates, thereby justifying further discussion and analysis of this issue. The three types of potential effects of exposure to seismic surveys on marine invertebrates are pathological, physiological, and behavioral. Based on the physical structure of their sensory organs, marine invertebrates appear to be specialized to respond to particle displacement components of an impinging sound field and not to the pressure component (Popper et al. 2001; see also Appendix E).

The only information available on the impacts of seismic surveys on marine invertebrates involves studies of individuals; there have been no studies at the population scale. Thus, available information provides limited insight on possible real-world effects at the regional or ocean scale. The most important aspect of potential impacts concerns how exposure to seismic survey sound ultimately affects invertebrate populations and their viability, including availability to fisheries. Benthic invertebrates in the Endeavour MPA are not expected to be affected by seismic operations, as sound levels from the airguns will diminish dramatically by the time the sound reaches the ocean floor at a depth of ~2250 m.

The following sections provide a synopsis of available information on the effects of exposure to seismic survey sound on species of decapod crustaceans and cephalopods, the two taxonomic groups of invertebrates on which most such studies have been conducted. The available information is from studies with variable degrees of scientific soundness and from anecdotal information. A more detailed review of the literature on the effects of seismic survey sound on invertebrates is provided in Appendix E.

**Pathological Effects.**—In water, lethal and sub-lethal injury to organisms exposed to seismic survey sound could depend on at least two features of the sound source: (1) the received peak pressure, and (2) the time required for the pressure to rise and decay. Generally, as received pressure increases, the period for the pressure to rise and decay decreases, and the chance of acute pathological effects increases. For the type of airgun array planned for the proposed program, the pathological (mortality) zone for crustaceans and cephalopods is expected to be within a few meters of the seismic source; however, very

few specific data are available on levels of seismic signals that might damage these animals. This premise is based on the peak pressure and rise/decay time characteristics of seismic airgun arrays currently in use around the world.

Some studies have suggested that seismic survey sound has a limited pathological impact on early developmental stages of crustaceans (Pearson et al. 1994; Christian et al. 2003; DFO 2004b). However, the impacts appear to be either temporary or insignificant compared to what occurs under natural conditions. Controlled field experiments on adult crustaceans (Christian et al. 2003, 2004; DFO 2004b) and adult cephalopods (McCauley et al. 2000a,b) exposed to seismic survey sound have not resulted in any significant pathological impacts on the animals. It has been suggested that exposure to commercial seismic survey activities has injured giant squid (Guerra et al. 2004), but there is no evidence to support such claims.

**Physiological Effects.**—Physiological effects refer mainly to biochemical responses by marine invertebrates to acoustic stress. Such stress potentially could affect invertebrate populations by increasing mortality or reducing reproductive success. Any primary and secondary stress responses (i.e., changes in haemolymph levels of enzymes, proteins, etc.) of crustaceans after exposure to seismic survey sounds appear to be temporary (hours to days) in studies done to date (J. Payne, DFO research scientist, St. John's, NL, Canada, pers. comm.). The periods necessary for these biochemical changes to return to normal are variable and depend on numerous aspects of the biology of the species and of the sound stimulus.

**Behavioral Effects.**—There is increasing interest in assessing the possible direct and indirect effects of seismic and other sounds on invertebrate behavior, particularly in relation to the consequences for fisheries. Changes in behavior could potentially affect such aspects as reproductive success, distribution, susceptibility to predation, and catchability by fisheries. Studies investigating the possible behavioral effects of exposure to seismic survey sound on crustaceans and cephalopods have been conducted on both uncaged and caged animals. In some cases, invertebrates exhibited startle responses (e.g., squid in McCauley et al. 2000a,b). In other cases, no behavioral impacts were noted (e.g., crustaceans in Christian et al. 2003, 2004; DFO 2004b). There have been anecdotal reports of reduced catch rates of shrimp shortly after exposure to seismic surveys; however, other studies have not observed any significant changes in shrimp catch rate (Andrighetto-Filho et al. 2005). Any adverse effects on crustacean and cephalopod behavior or fisheries attributable to seismic survey sound depend on the species in question and the nature of the fishery (season, duration, fishing method).

#### **(b) OBS deployment**

A total of 64 OBSs will be deployed during the ETOMO study. Sixteen OBSs will be deployed in the vent field grid (OBSs will be deployed between the vent fields; Fig. 1), and another 48 OBSs will be deployed throughout the remaining study area in the Endeavour MPA. Two different types of OBSs will be used. The WHOI "D2" OBS has an anchor made of hot-rolled steel with dimensions  $2.5 \times 30.5 \times 38.1$  cm. The anchor of the LC4x4 OBS consists of a  $1 \text{ m}^2$  piece of steel grating. OBS anchors will be left behind upon equipment recovery. Although OBS placement will disrupt a very small area of seafloor habitat and may disturb benthic invertebrates, the impacts are expected to be localized and transitory. Care will be taken to deploy the OBSs in such a way that creates the least disturbance to the area. The vent area is dynamic, and the natural variability within the system is high; toppling and regrowth of sulphide structures, and death of assemblages, are common (Tunnicliffe and Thomson 1999). Thus, it is not expected that the placement of OBSs would have adverse effects beyond naturally occurring changes in this environment.

## **(7) Direct Effects on Seabirds and Their Significance**

Investigations into the effects of airguns on seabirds are extremely limited. Stemp (1985) conducted opportunistic observations on the effects of seismic exploration on seabirds, and Lacroix et al. (2003) investigated the effect of seismic surveys on molting long-tailed ducks in the Beaufort Sea, Alaska. Stemp (1985) did not observe any effects of seismic testing, although he warned that his observations should not be extrapolated to areas with large concentrations of feeding or molting birds. In a more intensive and directed study, Lacroix et al. (2003) did not detect any effects of nearshore seismic exploration on molting long-tailed ducks in the inshore lagoon systems of Alaska's North Slope. Both aerial surveys and radio-tracking indicated that the proportion of ducks that stayed near their marking location from before to after seismic exploration was unaffected by proximity to seismic survey activities. Seismic activity also did not appear to change the diving intensity of long-tailed ducks significantly.

Birds might be affected slightly by seismic sounds from the proposed study, but the impacts are not expected to be significant to individual birds or their populations. The types of impacts that are possible are summarized below:

### **(a) Localized, temporary displacement and disruption of feeding**

Such displacements would be similar to those caused by other large vessels that passed through the area. Any adverse effects would be negligible.

### **(b) Modified prey abundance**

It is unlikely that prey species for birds will be affected by seismic activities to a degree that affects the foraging success of birds. If prey species exhibit avoidance of the ship, the avoidance is expected to be transitory and limited to a very small portion of a bird's foraging range.

### **(c) Disturbance to breeding birds**

A vessel (seismic or otherwise) that approaches too close to a breeding colony could disturb adult birds from nests in response either to sonic or to visual stimuli. There is no potential for this because the planned surveys will not occur close to land.

### **(d) Egg and nestling mortality**

Disturbance of adult birds from nests can lead to egg or nestling mortality *via* temperature stress or predation. There is no potential for this considering the distance that the seismic survey will occur from major colonies.

### **(e) Chance injury or mortality**

Many species of marine birds feed by diving to depths of several meters or more. Flocks of feeding birds may consist of hundreds or even thousands of individuals. Also, some species of seabirds (particularly alcids) escape from boats by diving when the boat gets too close. It is possible that, during the course of normal feeding or escape behavior, some birds could be near enough to an airgun to be injured by a pulse. Although no specific information is available about the circumstances (if any) where this might occur, the negligible aversive reactions of birds to airguns (see above) suggest that a bird would have to be very close to any airgun to receive a pulse with sufficient energy to cause injury, if that is possible at all. Few, if any, diving seabirds are expected to be encountered during the proposed seismic survey.

**(f) Induced injury or mortality**

A seismic survey, if it disorients, injures, or kills prey species, or otherwise increases the availability of prey species to marine birds, could attract birds. Birds drawn too close to an airgun may be at risk of injury. However, available evidence from other seismic surveys utilizing airguns has not shown a pattern of fish (or other prey) kills from airguns [see § IV(5), above]. Also, observations during L-DEO seismic surveys since 2003 have shown that seabirds are not commonly attracted to the area around or just behind the airguns. Thus, the potential that birds would be attracted and subsequently injured by the proposed seismic survey appears very low.

**(8) Indirect Effects on Marine Mammals, Sea Turtles, and Their Significance**

The proposed airgun operations will not result in any permanent impact on habitats used by marine mammals or sea turtles, or to the food sources they use. The main impact issue associated with the proposed activities will be temporarily elevated noise levels and the associated direct effects on marine mammals and sea turtles, as discussed above.

During the seismic study, only a small fraction of the available habitat would be ensonified at any given time. Disturbance to fish species and invertebrates would be short-term, and fish would return to their pre-disturbance behavior once the seismic activity ceased [see § IV(5) and § IV(6), above]. Thus, the proposed survey would have little impact on the abilities of marine mammals or sea turtles to feed in the area where seismic work is planned.

Some mysticetes feed on concentrations of zooplankton. A reaction by zooplankton to a seismic impulse would only be relevant to whales if it caused a concentration of zooplankton to scatter. Pressure changes of sufficient magnitude to cause that type of reaction would probably occur only very close to the source. Impacts on zooplankton behavior are predicted to be negligible, and that would translate into negligible impacts on those mysticetes that feed on zooplankton.

**(9) Cumulative Effects**

Cumulative effects refer to the impacts on the environment that result from a combination of past, existing, and reasonably foreseeable projects and human activities. Causal agents of cumulative effects can include multiple causes, multiple effects, effects of activities in more than one locale, and recurring events. Human activities, when conducted separately or in combination with other activities, could affect marine mammals and sea turtles in the study area. The primary human activities occurring in the Endeavour MPA are research projects, mainly by foreign vessels (4–7 per year) and Canadian Coast Guard (1–2 per year) vessels (Conley 2006).

Installation associated with NEPTUNE, an underwater fiber-optic cabled observatory network, is currently underway in the NEPO. During the summer of 2009, NEPTUNE Canada will deploy an instrument platform at the Endeavour ridge. This platform will include an acoustic doppler current profiler, current meter, hydrophone, rotary sonar, bottom pressure recorder, video camera, temperature probe, oxygen sensor, and LED light (see <http://www.neptunecanada.ca>). L-DEO and NSF have coordinated, and will continue to coordinate, with applicable Canadian (e.g., DFO) and U.S. agencies (e.g., NMFS), and will comply with their requirements.

**(a) Shipping, Tourism, and Vessel Noise**

Within the region of the study area, vessel traffic consists of research, commercial, recreational, and fishing vessels. Vessel noise could affect marine animals in the proposed study area. Shipping noise



generally dominates ambient noise at frequencies from 20 to 300 Hz (Richardson et al. 1995). Baleen whales are thought to be more sensitive to sound at these low frequencies than are toothed whales. There may be some localized avoidance by marine mammals of commercial ships operating routinely in and near the proposed seismic survey area.

Reactions of gray and humpback whales to vessels have been studied, and there is limited information available about the reactions of right whales and orquals (fin, blue and minke whales). Reactions of humpback whales to boats are variable, ranging from approach to avoidance (Payne 1978; Salden 1993). Baker et al. (1982, 1983) and Baker and Herman (1989) found that humpbacks often move away when vessels are within several kilometers. Humpbacks seem less likely to react overtly when actively feeding than when resting or engaged in other activities (Krieger and Wing 1984, 1986).

Wyrick (1954) reported that migrating gray whales change course to avoid vessels in their paths at a distance of 200–300 m. According to Tilt (1985), mothers and their calves were especially responsive to vessel traffic. On the other hand, Schulberg et al. (1989) reported that many migrating gray whales do not display avoidance reaction until within 15–30 m of a ship.

Many odontocetes show considerable tolerance of vessel traffic, although they sometimes react at long distances if confined by ice or shallow water, or if previously harassed by vessels, or have had little or no recent exposure to ships (Richardson et al. 1995). Dolphins of many species tolerate or even approach vessels. Some dolphin species approach moving vessels to ride the bow or stern waves (Williams et al. 1992). Killer whales rarely showed avoidance to boats within 400 m (Duffus and Dearden 1993), but when more than one boat was nearby, the whales swam faster, and moved toward less confined waters (Kruse 1991; Williams et al. 2002a,b). Sperm whales can often be approached with small motorized or sailing vessels (Papastavrou et al. 1989), but sometimes avoid outboard-powered whale watching vessels up to 2 km away (J. McGibbon *in* Cawthorn 1992). Resident sperm whales that are repeatedly exposed to small vessels show subtle changes in various measures of behaviour, and transient individuals (which presumably had less exposure to vessels) reacted more strongly (Richter et al. 2003, 2006).

#### **(b) Fisheries**

Very little fishing currently takes place in the Endeavour MPA, except for albacore tuna (*Thunnus alalunga*). Although salmon (*Onchorhynchus spp.*) and sablefish (*Anoplopoma fimbria*) are caught in offshore waters of B.C., no fishing for these species takes place in the Endeavour MPA. Similarly, the west coast trawl fisheries and hook and line groundfish fisheries also do not approach the Endeavour MPA; fishing for these species takes place on the slopes of the continental shelf and shoreward. In the late 1990s, an experimental fishery was proposed targeting neon flying squid, *Ommastrephes bartrami* (and eventually including three other species) (DFO 1999). Vessels used automatic jig machines and processed and froze the catch immediately. Vessels did not approach the Endeavour MPA and focussed their activity on the continental shelf. The fishery operated for five years and is inactive at this time (G. Gillespie, pers. comm. 2008). Several small cetacean species, including northern right whale dolphins, Pacific white-sided dolphins, and short-finned pilot whales, were taken during the experimental fishery for squid in offshore B.C. waters (Stacey and Baird 1991a; Baird and Stacey 1991a, 1993). Inshore fisheries in B.C. are known to by-catch Pacific white-sided dolphins, harbor porpoises, and Dall's porpoises (Stacey et al. 1997; Williams et al. 2008).

*Albacore tuna* is fished in the southern portion of the Canadian EEZ and in the U.S. EEZ, by treaty arrangement. At present, 179 Canadian vessels are licensed to fish albacore tuna within the US/Canadian EEZs (DFO 2008a). Fuel costs and availability of other fisheries may limit the size of the fleet actually

fishing. These vessels use traditional surface trolling gear where multiple hooks and lines are suspended from poles mounted to the vessel. Natural or artificial baits are used. During the 2007 season, the Canadian fleet harvested 1.3 million kilograms of albacore and the five year average catch was 950,000 million kg (DFO 2008b). The Canadian fishery is primarily located from La Perouse Bank south to offshore Oregon with the majority of catch and effort occurring in the south. Some effort is directed in the Endeavour Hot Vent MPA during favorable fishing conditions. Sea surface temperature is the primary influence on where and when albacore are present. Effort typically occurs during the summer months of July, August and September (J. Holmes, pers comm. 2008).

The *sablefish* harvest is primarily a trap-based fishery with some catch being taken incidentally during longline fisheries for halibut. The sablefish fishery occurs in two geographically distinct areas: a near-shore fishery within 100 km of coastal B.C. associated with coastal features such as points and inlets, and an offshore fishery associated with seamounts out to the limits of Canadian waters (DFO 2008c). Vessels participating in the seamount fishery target areas associated with seamounts to the north such as Bowie and Hodgkins off the west coast of the Queen Charlotte Islands. No catch records were recovered for the Endeavour Hot Vent area (R. Kronlund, pers. comm. 2008).

No high-seas fisheries directed at *salmon* are conducted by Canadian fishers. Canadian offshore salmon fisheries are typically limited to within 50 km of the west coast of Vancouver Island. Gillnet and purse seine fisheries occur in inshore waters and catch figures are not presented here. The troll fishery for offshore Vancouver Island waters (Fishery Management Areas 123, 124, 125) primarily targets Chinook salmon. Coho, chum and pink salmon are caught incidentally. Table 5 shows the yearly catches of the five species of commercially caught salmon in the three Fishery Management Areas relevant to the offshore study area. Sockeye are fished during years of high abundance of Fraser River sockeye which occur on a four year cycle. Approximately 113,649 sockeye were harvested in 2002. The mean catch for 2002 and 2006 was 130,860 fish (DFO 2008d). More recent catch statistics for all species in Salmon Area G (includes Fishery Management Areas 123, 124, and 125) are shown in Table 6 (DFO 2008e).

TABLE 5. Yearly totals and five year average of commercial salmon species caught during 2003 to 2007 in Canadian offshore Fishery Management Areas 123, 124, 125.

Year	Species				
	Chinook	Chum	Coho	Pink	Sockeye
2003	98122	239	24	708	0
2004	83941	707	51	3	0
2005	55799	1090	1455	20	0
2006	66962	504	1820	10	94070
2007	47122	447	1373	121	0
<b>Total</b>	<b>351946</b>	<b>2987</b>	<b>4723</b>	<b>862</b>	<b>94070</b>
<b>5 Yr Mean</b>	<b>70389</b>	<b>597</b>	<b>945</b>	<b>172</b>	<b>18814</b>

TABLE 6. Catch (pieces) for 2006 to 2008 for trolled salmon in offshore Salmon Area G.

Period	Species				
	Chinook	Chum	Coho	Pink	Sockeye
1 April '06 – 30 March '07	101,670	1677	2640	312	177,822
1 April '07 – 30 March '08	66,334	855	1426	732	44
1 April '08 – 5 Feb. '09	90,867	311	310	10	1

### **(c) Summary of Cumulative Impacts to Marine Mammals**

Impacts of L-DEO's proposed seismic survey in the Endeavour MPA are expected to be no more than a minor (and short-term) increment when viewed in light of other human activities within the study area. Although the airgun sounds from the seismic survey will have higher source levels than do the sounds from most other human activities in the area, airgun operations in the MPA will only occur for less than 10 days, and airgun pulses will be intermittent during that period. In contrast, sounds from shipping have lower peak pressures but occur continuously over extended periods.

### **(d) Cumulative Impacts to Sea Turtles**

Major threats to sea turtles include hunting and poaching, the collection of eggs, coastal development, increased tourism including beaches obstructed with lights and chairs, beach sand mining, pedestrian traffic, oil spills, ship strikes, entanglement in fishing gear, ingestion of plastic and marine garbage, and destruction of feeding habitat in coral reefs and seagrass beds (Horrocks 1992; Marcovaldi et al. 2003). Because the proposed study area does not have any sea turtle nesting sites and only small numbers of non-breeding turtles, potential impacts will be minimal.

## **(10) Unavoidable Impacts**

Unavoidable impacts to the species of marine mammals and turtles occurring in the proposed study area will be limited to short-term, localized changes in behavior of individuals and possibly a few occurrences of TTS in marine mammals that approach close to the operating airgun array. For cetaceans, some of the changes in behavior may be sufficient to fall within the MMPA definition of "Level B Harassment" (behavioral disturbance; no serious injury or mortality). TTS, if it occurs, will be limited to a few individuals, is a temporary phenomenon that does not involve injury, and is unlikely to have long term consequences for the few individuals involved. No long-term or significant impacts are expected on any of these individual marine mammals or turtles, or on the populations to which they belong. Effects on recruitment or survival are expected to be (at most) negligible.

## **(11) Coordination with Other Agencies and Processes**

This EA has been adopted by NSF primarily to address issues relating to the request that an IHA be issued by NMFS to authorize, under the U.S. MMPA, "taking by harassment" (disturbance) of small numbers of cetaceans and pinnipeds during L-DEO's planned activities during the ETOMO seismic project. The EA will also be submitted to DFO in Canada for review. L-DEO and NSF will coordinate the planned marine mammal monitoring program associated with the seismic survey in the Endeavour MPA with other parties that may have interest in this area, such as NEPTUNE Canada. L-DEO and NSF have coordinated, and will continue to coordinate with DFO and will comply with their requirements.

## **Alternative Action: Another Time**

An alternative to issuing the IHA for the period requested, and to conducting the project then, is to issue the IHA for another time, and to conduct the project at that alternative time. The proposed dates for the cruise (~17 August–22 September 2009) are the dates when the personnel and equipment essential to meet the overall project objectives are available.

Marine mammals are expected to be found throughout the proposed study area and throughout the seasons during which the project might occur. A number of marine mammal species occur year-round in the offshore waters of B.C., so altering the timing of the proposed project likely would result in no net

benefits for those species (see § III, above). Other marine mammal species, such as the humpback whale, are migratory, spending the summer months off B.C. However, very few, if any humpbacks are expected to be encountered in the offshore study area. For other marine mammal species (e.g., blue whale, fin whale, and minke whale), there are insufficient data to predict when their abundance may be highest. Fishing is not a major activity in the planned study area so a change in dates would not be relevant in minimizing effects of the planned activity on fishing success.

### **No Action Alternative**

An alternative to conducting the proposed activities is the “No Action” alternative, i.e. do not issue an IHA and do not conduct the operations. If the research were not conducted, the “No Action” alternative would result in no disturbance to marine mammals or sea turtles attributable to the proposed activities, but geological data of considerable scientific value and relevance in understanding earthquake potential (see § I) would not be acquired.

## **V. LIST OF PREPARERS**

### **LGL Ltd., environmental research associates**

Meike Holst, M.Sc., Sidney, B.C.\*  
Meaghan Jankowski, M.Sc., King City, Ont.  
Mark Fitzgerald, B.A.A., King City, Ont.  
William E. Cross, M.Sc., King City, Ont.  
Heather Patterson, M.Sc., King City, Ont.  
Tannis Thomas, M.Sc., King City, Ont.  
W. John Richardson, Ph.D., King City, Ont.

### **Lamont Doherty Earth Observatory**

John Diebold, Ph.D., Palisades, NY

### **National Science Foundation**

William Lang, Ph.D., NSF, Arlington, VA

\* Principal preparer of this specific document. Others listed above contributed to a lesser extent, or contributed substantially to previous related documents from which material has been excerpted.

## VI. LITERATURE CITED

## Marine Mammals and Acoustics

- Allen, G.M. 1942. Extinct and vanishing mammals of the Western Hemisphere with the marine species of all oceans. **Spec. Publ. Am. Comm. Intern. Wildl. Protection** No.11. 620 p.
- Angliss, R.P. and K.L. Lodge. 2002. Alaska marine mammal stock assessments, 2002. NOAA Tech. Memo. NMFS-AFSC-133. Alaska Fisheries Science Center, National Marine Fisheries Service, Seattle, WA. 224 p.
- Angliss R.P. and R.B. Outlaw. 2008. Alaska marine mammal stock assessments, 2007. U.S. Dep. Commer., NOAA Tech. Memo. NMFS-AFSC-180. 252 p.
- Arnbom, T. and H. Whitehead. 1989. Observations on the composition and behaviour of groups of female sperm whale near the Galápagos Islands. **Can. J. Zool.** 67(1):1-7.
- Bain, D.E. and R. Williams. 2006. Long-range effects of airgun noise on marine mammals: responses as a function of received sound level and distance. Working Pap. SC/58/E35. Int. Whal. Comm., Cambridge, U.K. 13 p.
- Baird, R.W. 1990. Elephant seals around southern Vancouver Island. **Victoria Naturalist** 47(2):6-7.
- Baird, R.W. 1994. Foraging behaviour and ecology of transient killer whales. Ph.D. thesis, Simon Fraser University, Burnaby, B.C.
- Baird, R.W. 2001. Status of killer whales, *Orcinus orca*, in Canada. **Can. Field-Nat.** 115(4):676-701.
- Baird, R.W. 2002. Risso's dolphin. p. 1037-1039 In: Perrin, W.F., B. Würsig, and J.G.M. Thewissen (eds.), Encyclopedia of marine mammals. Academic Press, San Diego, CA. 1414 p.
- Baird, R.W. 2003. Update COSEWIC status report on the humpback whale *Megaptera novaeangliae* in Canada. p. 1-25 In: COSEWIC assessment and update status report on the humpback whale *Megaptera novaeangliae* in Canada. Committee on the Status of Endangered Wildlife in Canada, Ottawa, ON.
- Baird, R.W. and M.B. Hanson. 1997. Status of the northern fur seal, *Callorhinus ursinus* in Canada. **Can. Field-Nat.** 111(2):263-269.
- Baird, R.W. and P.J. Stacey. 1991a. Status of the northern right whale dolphin, *Lissodelphis borealis*, in Canada. **Can. Field-Nat.** 105(2):243-250.
- Baird, R.W. and P.J. Stacey. 1991b. Status of Risso's dolphin, *Grampus griseus*, in Canada. **Can. Field-Nat.** 105(2):233-242.
- Baird, R.W. and P.J. Stacey. 1993. Sightings, strandings and incidental catches of short-finned pilot whales, *Globicephala macrorhynchus*, off the British Columbia coast. **Rep. Int. Whal. Comm., Spec. Iss.** 14:475-479.
- Baird, R.W., P.J. Stacey, and H. Whitehead. 1993a. Status of the striped dolphin, *Stenella coeruleoalba*, in Canada. **Can. Field-Nat.** 107(4):455-465.
- Baird, R.S., E.L. Walters, and P.J. Stacey. 1993b. Status of the bottlenose dolphin, *Tursiops truncatus*, with special reference to Canada. **Can. Field-Nat.** 107(4):466-480.
- Baird, R.W., D. Nelson, J. Lien, and D.W. Nagorsen. 1996. The status of the pygmy sperm whale, *Kogia breviceps*, in Canada. **Can. Field-Nat.** 110(3):525-532.
- Baird, R.W., D.L. Webster, D.J. McSweeney, A.D. Ligon, G.S. Schorr, and J. Barlow. 2006. Diving behavior and ecology of Cuvier's (*Ziphius cavirostris*) and Blainville's (*Mesoplodon densirostris*) beaked whales in Hawaii. **Can. J. Zool.** 84(8):1120-1128.

- Baker, C.S. and L.M. Herman. 1989. Behavioral responses of summering humpback whales to vessel traffic: Experimental and opportunistic observations. NPS-NR-TRS-89-01. Rep. by Kewalo Basin Mar. Mamm. Lab., Univ. Hawaii, Honolulu, HI, for U.S. Natl. Park Serv., Anchorage, AK. 50 p. NTIS PB90-198409.
- Baker, C.S., L.M. Herman, B.G. Bays, and W.F. Stifel. 1982. The impact of vessel traffic on the behavior of humpback whales in southeast Alaska. Rep. by Kewalo Basin Mar. Mamm. Lab., Honolulu, HI, for U.S. Natl. Mar. Fish. Serv., Seattle, WA. 78 p.
- Baker, C.S., L.M. Herman, B.G. Bays, and G.B. Bauer. 1983. The impact of vessel traffic on the behavior of humpback whales in southeast Alaska: 1982 season. Rep. by Kewalo Basin Mar. Mamm. Lab., Honolulu, HI, for U.S. Natl. Mar. Mamm. Lab., Seattle, WA. 30 p. + fig., tables.
- Balcomb, K.C. 1989. Baird's beaked whales *Berardius bairdii* Stejneger, 1883; Arnoux's beaked whale *Berardius arnuxii* Duvernoy, 1851. p. 261-288 In: Ridgway, S.H. and S.R. Harrison (eds.), Handbook of marine mammals, Vol. 4: River dolphins and the larger toothed whales. Academic Press, London, U.K. 442 p.
- Balcomb, K.C., III and D.E. Claridge. 2001. A mass stranding of cetaceans caused by naval sonar in the Bahamas. **Bahamas J. Sci.** 8(2):2-12.
- Banfield, A.W.F. 1974. The mammals of Canada. Univ. Toronto Press, Toronto, Ont. 438 p.
- Barlow, J. 1988. Harbor porpoise, *Phocoena phocoena*, abundance estimation for California, Oregon, and Washington: I. Ship surveys. **Fish. Bull.** 86(3):417-432.
- Barlow, J. 1995. The abundance of cetaceans in California waters: Part I. Ship surveys in summer and fall of 1991. **Fish. Bull.** 93(1): 1-14.
- Barlow, J. 1997. Preliminary estimates of cetacean abundance off California, Oregon and Washington based on a 1996 ship survey and comparisons of passing and closing modes. Admin. Rep. LJ-97-11, Southwest Fisheries Science Center, National Marine Fisheries Service, La Jolla, CA. 25 p.
- Barlow, J. 2003. Preliminary estimates of the abundance of cetaceans along the U.S. West Coast: 1991-2001. Admin. Rep. LJ-03-03. Southwest Fisheries Science Center, National Marine Fisheries Service, La Jolla, CA. 31 p.
- Barlow, J. and K.A. Forney. 2007. Abundance and population density of cetaceans in the California Current ecosystem. **Fish. Bull.** 105(4):509-526.
- Barlow, J. and R. Gisner. 2006. Mitigating, monitoring and assessing the effects of anthropogenic sound on beaked whales. **J. Cetac. Res. Manage.** 7(3):239-249.
- Barlow, J. and B.L. Taylor. 2001. Estimates of large whale abundance off California, Oregon, Washington, and Baja California based on 1993 and 1996 ship surveys. NMFS Admin. Rep. LJ-01-03, Southwest Fisheries Science Center, National Marine Fisheries Service, La Jolla, CA.
- Barlow, J., R. W. Baird, J. E. Heyning, K. Wynne, A. M. Manville, II, L. F. Lowry, D. Hanan, J. Sease, and V. N. Burkanov. 1994. A review of cetacean and pinniped mortality in coastal fisheries along the west coast of the USA and Canada and the east coast of the Russian Federation. **Rep. Int. Whal. Comm. Spec. Iss.** 15:405-425.
- Baumgartner, M.F. 1997. The distribution of Risso's dolphin (*Grampus griseus*) with respect to the physiography of the Northern Gulf of Mexico. **Mar. Mamm. Sci.** 13(4):614-638.
- Becker, E.A. 2007. Predicting seasonal patterns of California cetacean density based on remotely sensed environmental data. Ph.D. thesis, Univ. Calf. Santa Barbara, Santa Barbara, CA. 284 p.
- Bernard, H.J. and S.B. Reilly. 1999. Pilot whales *Globicephala* (Lesson, 1828). p. 245-279 In: Ridgway, S.H. and R. Harrison (eds.), Handbook of marine mammals, Vol. 6: The second book of dolphins and the porpoises. Academic Press, San Diego, CA. 486 p.

- Best, P.B. 1979. Social organization in sperm whales, *Physeter macrocephalus*. p. 227-289 In: Winn, H.E. and B.L. Olla (eds.), Behavior of Marine Animals, Vol. 3. Plenum, New York, NY.
- Bigg, M.A. 1988. Status of the northern sea lion, *Eumetopias jubatus*, in Canada. **Can. Field-Nat.** 102(2):315-336.
- Bigg, M.A. 1990. Migration of northern fur seals (*Callorhinus ursinus*) off western North America. **Can. Tech. Rep. Fish. Aq. Sci.** 1764.
- Bjørge, A. and K.A. Tolley. 2002. Harbor porpoise *Phocoena phocoena*. p. 549-551 In: Perrin, W.F., B. Würsig, and J.G.M. Thewissen (eds.), Encyclopedia of marine mammals. Academic Press, San Diego, CA. 1414 p.
- Bonnell, M.L. and M.D. Dailey. 1993. Marine mammals. p. 604-681 In M. D. Dailey, D. J. Reish, and J. W. Anderson (eds.), Ecology of the Southern California Bight. University of California Press, Berkeley, CA. 926 p.
- Bonnell, M.L., C.E. Bowlby, and G.A. Green. 1992. Pinniped distribution and abundance off Oregon and Washington, 1989–1990. In: J.J. Brueggeman (ed.), Oregon and Washington marine mammal and seabird surveys. Minerals Management Service Contract Report 14-12-0001-30426.
- Boveng, P. 1988. Status of the Pacific harbor seal population on the U.S. west coast. Admin. Report LJ-88-06. Southwest Fisheries Center, National Marine Fisheries Service, P.O. Box 271, La Jolla, CA. 43 pp.
- Bowles, A.E., M. Smultea, B. Würsig, D.P. DeMaster, and D. Palka. 1994. Relative abundance and behavior of marine mammals exposed to transmissions from the Heard Island Feasibility Test. **J. Acoust. Soc. Am.** 96(4):2469-2484.
- Braham, H.W. 1984. Distribution and migration of gray whales in Alaska. p. 249-266 In: Jones, M.L., S.L. Swartz, and S. Leatherwood (eds.), The gray whale *Eschrichtius robustus*. Academic Press, Orlando, FL. 600 p.
- Braham, H.W. and M.E. Dahlheim. 1982. Killer whales in Alaska documented in the platforms of opportunity programme. **Rep. Int. Whal. Comm.** 32:643-646.
- Braham, H.W. and D.W. Rice. 1984. The right whale, *Balaena glacialis*. **Mar. Fish. Rev.** 46(4):38-44.
- Brown, R.F. 1988. Assessment of pinniped populations in Oregon: April 1984 to April 1985. NWAFC Processed Report 88-05. Available at National Marine Mammal Laboratory, 7600 Sand Point Way NE, Seattle, WA 98115. 44 p
- Brownell, R.L., W.A. Walker, and K.A. Forney. 1999. Pacific white-sided dolphin - *Lagenorhynchus obliquidens* (Gray, 1828). p. 57-84 In: S.H. Ridgway and S.R. Harrison (eds.), Handbook of marine mammals, Vol. 6: The second book of dolphins and porpoises. Academic Press, San Diego, CA. 486 p.
- Brownell, R.L., Jr. and P.J. Clapham, T. Miyashita, and T. Kasuya. 2001. Conservation status of North Pacific right whales. **J. Cetac. Res. Manage. Spec. Iss.** 2:269-286.
- Brueggeman, J.J., G.A. Gren, K.C. Balcomb, C.E. Bowlby, R.A. Grotefendt, K.T. Briggs, M.L. Bonnell, R.G. Ford, D.H. Varoujean, D. Heinemann, and D.G. Chapman. 1990. Oregon-Washington marine mammal and seabird survey: information synthesis and hypothesis formulation. OCS Study MMS 89-0030. Rep. by Envirosphere Co., Bellevue, WA, and Ecological Consulting Inc., Portland, OR, for U.S. Minerals Manage. Serv., Pacific Region, Los Angeles, CA. 374 p.
- Buchanan, J.B., D.H. Johnson, E.L. Greda, G.A. Green, T.R. Wahl, and S.J. Jeffries. 2001. Wildlife of coastal and marine habitats. p. 389-422 In: D.H. Johnson and T.A. O'Neil (eds.), Wildlife-habitat relationships in Oregon and Washington.
- Buckland, S.T., K.L. Cattanach, and R.C. Hobbs. 1993. Abundance estimates of Pacific white-sided dolphin, northern right whale dolphin, Dall's porpoise and northern fur seal in the North Pacific, 1987/90. p. 387-407 In: Shaw, W., R.L. Burgner, and J. Ito (eds.), Biology, distribution and stock assessment of species caught in



- the high seas driftnet fisheries in the North Pacific Ocean. Intl. North Pac. Fish. Comm. Symp., 4–6 Nov. 1991, Tokyo, Japan.
- Burkhardt, E., O. Boebel, H. Bornemann, and C. Ruholl. 2007. Risk assessment of scientific sonars. Poster Paper, International Conference, The Effects of Noise on Aquatic Life, 13–17 August 2007, Nyborg, Denmark.
- Burkhardt, E., O. Boebel, H. Bornemann, and C. Ruholl. 2008. Risk assessment of scientific sonars. **Bioacoustics** 17:235-237.
- Calambokidis, J. 1997. Humpback whales and the California - Costa Rica connection. Whales. **Journal of the Oceanic Society** Fall 1997:4-10.
- Calambokidis, J., and R.W. Baird. 1994. Status of marine mammals in the Strait of Georgia, Puget Sound, and the Juan de Fuca Strait, and potential human impacts. **Can. Tech. Rep. Fish. Aquat. Sci.** 1948:282-300.
- Calambokidis, J. and J. Barlow. 2004. Abundance of blue and humpback whales in the eastern North Pacific estimated by capture-recapture and line-transect methods. **Mar. Mamm. Sci.** 20(1):63-85.
- Calambokidis, J. and S.D. Osmek. 1998. Marine mammal research and mitigation in conjunction with air gun operation for the USGS 'SHIPS' seismic surveys in 1998. Rep. by Cascadia Research, Olympia, WA, for U.S. Geol. Surv., Nat. Mar. Fish. Serv., and Minerals Manage. Serv.
- Calambokidis, J., G.H. Steiger, J.R. Evenson, K.R. Flynn, K.C. Balcomb, D.E. Claridge, P. Bloedel, J.M. Straley, C.S. Baker, O. von Ziegesar, M.E. Dahlheim, J.M. Waite, J.D. Darling, G. Ellis, and G.A. Green. 1996. Interchange and isolation of humpback whales in California and other North Pacific feeding grounds. **Mar. Mamm. Sci.** 12(2):215-226.
- Calambokidis, J., G.H. Steiger, J.M. Straley, T. Quinn, L.M. Herman, S. Cerchio, D.R. Salden, M. Yamaguchi, F. Sato, J.R. Urban, J. Jacobsen, O. von Ziegesar, K.C. Balcomb, C.M. Gabriele, M.E. Dahlheim, N. Higashi, S. Uchida, J.K.B. Ford, Y. Miyamura, P. Ladron de Guevara, S.A. Mizroch, L. Schlender, and K. Rasmussen. 1997. Abundance and population structure of humpback whales in the North Pacific basin. Final Contract Report 50ABNF500113 to Southwest Fisheries Science Center, La Jolla, CA. 72. p.
- Calambokidis, J., G.H. Steiger, K. Rasmussen, J. Urbán R., K.C. Balcomb, P. Ladrón De Guevara, M. Salinas Z., J. K. Jacobsen, C.S. Baker, L.M. Herman, S. Cerchio, and J.D. Darling. 2000. Migratory destinations of humpback whales from the California, Oregon and Washington feeding ground. **Mar. Ecol. Prog. Ser.** 192:295-304.
- Calambokidis, J., G.H. Steiger, J.M. Straley, L.M. Herman, S. Cerchio, D.R. Salden, J. Urban R, J.K. Jacobsen, O. von Ziegesar, K.C. Balcomb, C.M. Gabriele, M.E. Dahlheim, S. Uchida, G. Ellis, Y. Miyamura, P. Ladron de Guevara P., M. Yamaguchi, F. Sato, S.A. Mizroch, L. Schlender, K. Rasmussen, J. Barlow, and T.J. Quinn II. 2001. Movements and population structure of humpback whales in the North Pacific. **Mar. Mamm. Sci.** 17(4):769-794.
- Calambokidis, J., J.D. Darling, V. Deecke, P. Gearin, M. Gosho, W. Megill, C.M. Tombach, D. Goley, C. Toropova, and B. Gisborne. 2002. Abundance, range and movements of a feeding aggregation of gray whales (*Eschrichtius robustus*) from California to southeastern Alaska in 1998. **J. Cetac. Res. Manage.** 4(3):267-276.
- Calambokidis, J., T. Chandler, L. Schlender, G.H. Steiger, and A. Douglas. 2003. Research on humpback and blue whales off California, Oregon, and Washington in 2002. Final Report to Southwest Fisheries Science Center, La Jolla, CA. Cascadia Research, 218½ W Fourth Ave., Olympia, WA, 98501. 47 p.
- Calambokidis, J., G.H. Steiger, D.K. Ellifrit, B.L. Troutman, and C.E. Bowlby. 2004a. Distribution and abundance of humpback whales and other marine mammals off the northern Washington coast. **Fish. Bull.** 102(4):563-580.

- Calambokidis, J., T. Chandler, E. Falcone, and A. Douglas. 2004b. Research on large whales off California, Oregon and Washington in 2003. Contract report by Cascadia Research for Southwest Fisheries Science Center, La Jolla, California.
- Caldwell, D.K. and M.C. Caldwell. 1989. Pygmy sperm whale *Kogia breviceps* (de Blainville, 1838): dwarf sperm whale *Kogia simus* Owen, 1866. p. 235-260 *In*: S.H. Ridgway and R. Harrison (eds.), Handbook of marine mammals, Vol. 4. River dolphins and the larger toothed whales. Academic Press, San Diego, CA. 444 p.
- Caldwell, J. and W. Dragoset. 2000. A brief overview of seismic air-gun arrays. **The Leading Edge** 19(8, Aug.):898-902.
- Cameron, G. and K.A. Forney. 1999. Estimates of cetacean mortality in the California gillnet fisheries for 1997 and 1998. Paper SC/51/04 presented to the International Whaling Commission, May 1998 (unpublished). 14 p.
- Carretta, J.V., M.S. Lynn, and C.A. LeDuc. 1994. Right whale, *Eubalaena glacialis*, sighting off San Clemente Island, California. **Mar. Mamm. Sci.** 10(1):101-104.
- Carretta, J.V., K.A. Forney, M.M. Muto, J. Barlow, J. Baker, B. Hanson, and M.S. Lowry. 2007. Pacific Marine Mammal Stock Assessments: 2007. NOAA Tech. Memo. NMFS-SWFSC-398. Southwest Fisheries Science Center, National Marine Fisheries Service, La Jolla, CA. 312 p.
- Carwardine, M. 1995. Whales, dolphins and porpoises. Dorling Kindersley Publishing, Inc., NY. 256 p.
- Cawthorn, M.W. 1992. New Zealand Progress report on cetacean research. **Rep. Int. Whal. Comm.** 42:357-360.
- Clapham, P.J. 2002. Humpback whale. p. 589-592 *In*: Perrin, W.F., B. Würsig, and J.G.M. Thewissen (eds.), Encyclopedia of marine mammals. Academic Press, San Diego, CA. 1414 p.
- Clapham, P.J. and D.K. Mattila. 1990. Humpback whale songs as indicators of migration routes. **Mar. Mamm. Sci.** 6(2):155-160.
- Clapham, P.J., C. Good, S.E. Quinn, R.R. Reeves, J.E. Scarff, and R.L. Brownell Jr. 2004. Distribution of North Pacific right whales (*Eubalaena japonica*) as shown by 19<sup>th</sup> and 20<sup>th</sup> century whaling catch and sighting records. **J. Cetac. Res. Manage.** 6(1):1-6.
- Clark, C.W. and W.T. Ellison. 2004. Potential use of low-frequency sounds by baleen whales for probing the environment: evidence from models and empirical measurements. p. 564-582 *In*: Thomas, J.A., C.F. Moss and M. Vater (eds.), Echolocation in bats and dolphins. Univ. Chicago Press, Chicago, IL.
- Clark, C.W. and G.C. Gagnon. 2006. Considering the temporal and spatial scales of noise exposures from seismic surveys on baleen whales. Intern. Whal. Commis. Working Pap. SC/58/E9. 9 p.
- Condit, R. and B.J. Le Boeuf. 1984. Feeding habits and feeding grounds of the northern elephant seal. **J. Mammal.** 65(2):281-290.
- COSEWIC. 2004. Canadian species at risk, November 2004. Committee on the Status of Endangered Wildlife in Canada, Ottawa, ON. 58 p.
- COSEWIC. 2009. Wildlife species search. [http://www.cosewic.gc.ca/eng/sct5/index\\_e.cfm](http://www.cosewic.gc.ca/eng/sct5/index_e.cfm)
- Cowan, I. McT. and G.C. Carl. 1945. The northern elephant seal in British Columbia waters and vicinity. **Can. Field-Nat.** 3:169-171.
- Cox, T.M., T.J. Ragen, A.J. Read, E. Vos, R.W. Baird, K. Balcomb, J. Barlow, J. Caldwell, T. Cranford, L. Crum, A. D'Amico, G. D'Spain, A. Fernandez, J. Finneran, R. Gentry, W. Gerth, F. Gulland, J. Hildebrand, D. Houser, T. Hullar, P.D. Jepson, D. Ketten, C.D. MacLeod, P. Miller, S. Moore, D.C. Mountain, D. Palka, P. Ponganis, S. Rommel, T. Rowles, B. Taylor, P. Tyack, D. Wartzok, R. Gisiner, J. Mead, and L. Benner. 2006. Understanding the impacts of anthropogenic sound on beaked whales. **J. Cetac. Res. Manage.** 7(3):177-187.

- Crum, L.A., M.R. Bailey, J. Guan, P.R. Hilmo, S.G. Kargl, and T.J. Matula. 2005. Monitoring bubble growth in supersaturated blood and tissue ex vivo and the relevance to marine mammal bioeffects. **Acoustic Res. Lett. Online** 6(3):214-220.
- Dahlheim, M.E. and J.E. Heyning. 1999. Killer whale *Orcinus orca* (Linnaeus, 1758). p. 281-322 In: Ridgway, S.H. and R. Harrison (eds.), Handbook of marine mammals, Vol. 6: The second book of dolphins and the porpoises. Academic Press, San Diego, CA. 486 p.
- Dahlheim, M.E. and R.G. Towell. 1994. Occurrence and distribution of Pacific white-sided dolphins (*Lagenorhynchus obliquidens*) in southeastern Alaska, with notes on an attack by killer whales (*Orcinus orca*). **Mar. Mamm. Sci.** 10(4):458-464.
- Darling, J.D., J. Calambokidis, K.C. Balcomb, P. Bloedel, K. Flynn, A. Mochizuki, K. Mori, F. Sato, H. Suganuma, and M Yamaguchi. 1996. Movement of a humpback whale (*Megaptera novaeangliae*) from Japan to British Columbia and return. **Mar. Mamm. Sci.** 12(2):281-287.
- Darling, J.D., K.E. Keogh, and T.E. Steeves. 1998. Gray whale (*Eschrichtius robustus*) habitat utilization and prey species off Vancouver Island, B.C. **Mar. Mamm. Sci.** 14(4):692-720.
- Davis, R.W., G.S. Fargion, N. May, T.D. Leming, M. Baumgartner, W.E. Evans, L.J. Hansen, and K. Mullin. 1998. Physical habitat of cetaceans along the continental slope in the north-central and western Gulf of Mexico. **Mar. Mamm. Sci.** 14(3):490-507.
- DFO. 1999. Whales, dolphins & porpoises of British Columbia, Canada. Fisheries and Ocean Canada. 38 p.
- Demarchi, M.W. and M.D. Bentley. 2004. Effects of natural and human-caused disturbances on marine birds and pinnipeds at Race Rocks, British Columbia. LGL Report EA1569. Prepared for Department of National Defence, Canadian Forces Base Esquimalt and Public Works and Government Services Canada. 103 p.
- Dohl, T.P., R.C. Guess, M.L. Duman, and R.C. Helm. 1983. Cetaceans of central and northern California, 1980-83: status, abundance, and distribution. OCS Study MMS 84-0045. Pacific OCS Region Minerals Management Service, 1340 Sixth Street, Los Angeles, CA. 284 p.
- DoN (Department of the Navy). 2007. Marine resource assessment for the Southeastern Florida and the AUTECS-Andros Operating Areas, Final Report. Naval Facilities Engineering Command, Atlantic; Norfolk, VA. Contract No. N62470-02-D-9997, CTO. 0034. Prepared by GeoMarine, Inc., Hampton, VA, for U.S Fleet Forces Command.
- Dorsey, E.M., S.J. Stern, A.R. Hoelzel, and J. Jacobsen. 1990. Minke whale (*Balaenoptera acutorostrata*) from the west coast of North America: individual recognition and small-scale site fidelity. **Rep. Int. Whal. Comm. Spec. Iss.** 12:357-368.
- Duffield, D.A., S.H. Ridgway, and L.H. Cornell. 1983. Hematology distinguishes coastal and offshore forms of dolphins (*Tursiops*). **Can. J. Zool.** 61(4):930-933.
- Duffus, D.A. and P. Dearden. 1993. Recreational use, valuation, and management of killer whales (*Orcinus orca*) on Canada's Pacific coast. **Environ. Conserv.** 20(2):149-156.
- Dunham, J.S. and D.A. Duffus. 2001. Foraging patterns of gray whales in central Clayoquot Sound, British Columbia, Canada. **Mar. Ecol. Prog. Ser.** 223:299-310.
- Dunham, J.S. and D.A. Duffus. 2002. Diet of gray whales (*Eschrichtius robustus*) in Clayoquot Sound, British Columbia, Canada. **Mar. Mamm. Sci.** 18(2):419-427.
- Eliason, J.J. and W.J. Houck. 1986. Notes on the biology of a gravid pygmy sperm whale (*Kogia breviceps*) from California. **Cetology** 51:1-5.

- Engel, M.H., M.C.C. Marcondes, C.C.A. Martins, F.O. Luna, R.P. Lima, and A. Campos. 2004. Are seismic surveys responsible for cetacean strandings? An unusual mortality of adult humpback whales in Abrolhos Bank, northeastern coast of Brazil. Working Paper SC/56/E28. Int. Whal. Comm., Cambridge, U.K. 8 p.
- Escorza-Treviño, S. 2002. North Pacific marine mammals. p. 817-823 In: W.F. Perrin, B. Würsig, and J.G.M. Thewissen (eds.), Encyclopedia of marine mammals. 1414 p.
- Evans, W.E. 1994. Common dolphin, white-bellied porpoise *Delphinus delphis* Linnaeus, 1758. p. 191-224 In: S.H. Ridgway and R. Harrison (eds.), Handbook of marine mammals, Vol. 5. The first book of dolphins. Academic Press, San Diego, CA. 416 p.
- Fernández, A., M. Arbelo, R. Deaville, I.A.P. Patterson, P. Castro, J.R. Baker, E. Degollada, H.M. Ross, P. Herráez, A.M. Pocknell, E. Rodríguez, F.E. Howie, A. Espinosa, R.J. Reid, J.R. Jaber, V. Martin, A.A. Cunningham, and P.D. Jepson. 2004. Pathology: whales, sonar and decompression sickness (reply). **Nature** 428(6984):1.
- Fernández, A., J.F. Edwards, F. Rodríguez, A.E. de los Monteros, P. Herráez, P. Castro, J.R. Jaber, V. Martin, and M. Arbelo. 2005. "Gas and fat embolic syndrome" involving a mass stranding of beaked whales (Family Ziphiidae) exposed to anthropogenic sonar signals. **Vet. Pathol.** 42(4):446-457.
- Ferrero, R.C. and W.A. Walker. 1996. Age, growth and reproductive patterns of the Pacific white-sided dolphin (*Lagenorhynchus obliquidens*) taken in high seas driftnets in the central North Pacific Ocean. **Can. J. Zool.** 74(9):1673-1687.
- Ferrero, R.C., R.C. Hobbs, and G.R. VanBlaricom. 2002. Indications of habitat use patterns among small cetaceans in the central North Pacific based on fisheries observer data. **J. Cetacean Res. Manage.** 4:311-321.
- Finneran, J.J. and C.E. Schlundt. 2004. Effects of intense pure tones on the behavior of trained odontocetes. TR 1913, SSC San Diego, San Diego, CA.
- Finneran, J.J., C.E. Schlundt, D.A. Carder, J.A. Clark, J.A. Young, J.B. Gaspin, and S.H. Ridgway. 2000. Auditory and behavioral responses of bottlenose dolphins (*Tursiops truncatus*) and beluga whale (*Delphinapterus leucas*) to impulsive sounds resembling distant signatures of underwater explosions. **J. Acoust. Soc. Am.** 108(1):417-431.
- Finneran, J.J., C.E. Schlundt, R. Dear, D.A. Carder, and S.H. Ridgway. 2002. Temporary shift in masked hearing thresholds in odontocetes after exposure to single underwater impulses from a seismic watergun. **J. Acoust. Soc. Am.** 111(6):2929-2940.
- Finneran, J.J., D.A. Carder, C.E. Schlundt, and S.H. Ridgway. 2005. Temporary threshold shift in bottlenose dolphins (*Tursiops truncatus*) exposed to mid-frequency tones. **J. Acoust. Soc. Am.** 118(4):2696-2705.
- Fiscus C. and K. Niggol. 1965. Observations of cetaceans off California, Oregon, and Washington. U.S. Fish and Wildlife Service, Special Science Report-Fisheries No. 498. 27 p.
- Flinn, R.D., A.W. Trites, E.J. Gregr, and R.I. Perry. 2002. Diets of fin, sei, and sperm whales in British Columbia: An analysis of commercial whaling records, 1936-1967. **Mar. Mamm. Sci.** 18(3):663-679.
- Ford, J.K.B. 2002. Killer whale. p. 669-675 In: Perrin, W.F., B. Würsig, and J.G.M. Thewissen (eds.), Encyclopedia of marine mammals. Academic Press, San Diego, CA. 1414 p.
- Ford, J.K.B., G.M. Ellis, and K.C. Balcomb. 1994. Killer whales. University of British Columbia Press, Vancouver, British Columbia.
- Ford, J.K.B. 2005. First records of long-beaked common dolphins, *Delphinus capensis*, in Canadian waters. **Can. Field-Nat.** 119(1):110-113.
- Forney, K.A. 1994. Recent information on the status of odontocetes in California waters. U.S. Dep. Commer., NOAA Tech. Memo. NMFS-SWFSC-202, Southwest Fisheries Science Center, National Marine Fisheries Service, La Jolla, CA. 87 p.

- Forney, K.A., and J. Barlow. 1998. Seasonal patterns in the abundance and distribution of California Cetaceans, 1991-1992. **Mar. Mamm. Sci.** 14 (3): 460 - 489.
- Forney, K.A., J. Barlow, and J.V. Carretta. 1995. The abundance of cetaceans in California waters. Part II: Aerial surveys in winter and spring of 1991 and 1992. **Fish. Bull.** 93(1):15-26.
- Frankel, A.S. 2005. Gray whales hear and respond to a 21–25 kHz high-frequency whale-finding sonar. Abstr. 16<sup>th</sup> Bienn. Conf. Biol. Mar. Mamm., 12–16 Dec. 2005, San Diego, CA.
- Frantzis, A. 1998. Does acoustic testing strand whales? **Nature** 392(6671):29.
- Gailey, G., B. Würsig, and T.L. McDonald. 2007. Abundance, behavior, and movement patterns of western gray whales in relation to a 3-D seismic survey, northeast Sakhalin Island, Russia. **Environ. Monit. Assess.** 134(1-3):75-91. doi: 10.1007/s10661-007-9812-1.
- Gambell, R. 1976. World whale stocks. **Mamm. Rev.** 6:41-53.
- Gambell, R. 1985a. Sei whale *Balaenoptera borealis* Lesson, 1828. p. 155-170 *In*: Ridgway, S.H. and R. Harrison (eds.), Handbook of marine mammals, Vol. 3: The sirenians and baleen whales. Academic Press, London, U.K. 362 p.
- Gambell, R. 1985b. Fin whale *Balaenoptera physalus* (Linnaeus, 1758). p. 171-192 *In*: Ridgway, S.H. and R. Harrison (eds.), Handbook of marine mammals, Vol. 3: The sirenians and baleen whales. Academic Press, London, U.K. 362 p.
- Gerrodette, T. and J. Pettis. 2005. Responses of tropical cetaceans to an echosounder during research vessel Surveys. p. 104 *In*: Abstr. 16th Bien. Conf. Biol. Mar. Mamm., 12-16 Dec. 2005, San Diego, CA.
- Gilmore, R.M. 1956. Rare right whale visits California. **Pac. Discov.** 9(4):20-25.
- Gilmore, R.M. 1978. Right whale. *In*: Haley, D. (ed.), Marine mammals of eastern North Pacific and arctic waters. Pacific Search Press, Seattle, WA.
- Goddard, P.D. and D.J. Rugh. 1998. A group of right whales seen in the Bering Sea in July 1996. **Mar. Mamm. Sci.** 14(2):344-349
- Goold, J.C. 1996a. Acoustic assessment of common dolphins off the west Wales coast, in conjunction with 16th round seismic surveying. Rep. from School of Ocean Sciences, Univ. Wales, Bangor, Wales, for Chevron UK Ltd, Repsol Explor. (UK) Ltd., and Aran Energy Explor. Ltd. 22 p.
- Goold, J.C. 1996b. Acoustic assessment of populations of common dolphin *Delphinus delphis* in conjunction with seismic surveying. **J. Mar. Biol. Assoc. U.K.** 76:811-820.
- Goold, J.C. 1996c. Acoustic cetacean monitoring off the west Wales coast. Rep. from School of Ocean Sciences, Univ. Wales, Bangor, Wales, for Chevron UK Ltd, Repsol Explor. (UK) Ltd, and Aran Energy Explor. Ltd. 20 p.
- Gordon, J., D. Gillespie, J. Potter, A. Frantzis, M.P. Simmonds, R. Swift, and D. Thompson. 2004. A review of the effects of seismic surveys on marine mammals. **Mar. Technol. Soc. J.** 37(4):16-34. Available at <http://www.pelagosinstitute.gr/en/pelagos/pdfs/Gordon%20et%20al.%202004,%20Review%20of%20Seismic%20Surveys%20Effects.pdf>
- Green, G.A., J.J. Brueggeman, R.A. Grotefendt, C.E. Bowlby, M.L. Bonnell, and K.C. Balcomb, III. 1992. Cetacean distribution and abundance off Oregon and Washington, 1989–1990. Chapter 1 *In*: J.J. Brueggeman (ed.) Oregon and Washington marine mammal and seabird surveys. Minerals Management Service Contract Report 14-12-0001-30426.
- Green, G.A., R.A. Grotefendt, M.A. Smultea, C.E. Bowlby, and R.A. Rowlett. 1993. Delphinid aerial surveys in Oregon and Washington offshore waters. Rep. by Ebasco Environmental, Bellevue, WA, for National Marine Fisheries Service, National Marine Mammal Laboratory, Seattle, WA. Contract #50ABNF200058. 35 p.

- Greene, C.R., Jr. 1997. Physical acoustics measurements. p. 3-1 to 3-63 *In*: W.J. Richardson (ed.), Northstar marine mammal monitoring program, 1996: marine mammal and acoustical monitoring of a seismic program in the Alaskan Beaufort Sea. LGL Rep. 2121-2. Rep. from LGL Ltd., King City, Ont., and Greeneridge Sciences Inc., Santa Barbara, CA, for BP Explor. (Alaska) Inc., Anchorage, AK, and Nat. Mar. Fish. Serv., Anchorage, AK, and Silver Spring, MD. 245 p.
- Greene, C.R., Jr., N.S. Altman, and W.J. Richardson. 1999. Bowhead whale calls. p. 6-1 to 6-23 *In*: Richardson, W.J. (ed.), Marine mammal and acoustical monitoring of Western Geophysical's open-water seismic program in the Alaskan Beaufort Sea, 1998. LGL Rep. TA2230-3. Rep. by LGL Ltd., King City, Ont., and Greeneridge Sciences Inc., Santa Barbara, CA, for Western Geophysical, Houston, TX, and U.S. Nat. Mar. Fish. Serv., Anchorage, AK, and Silver Spring, MD. 390 p.
- Gregr, E.J. 2002. Whales in northern B.C.: past and present. *In*: T. Pitcher, M. Vasconcellos, S. Heymans, C. Brignall and N. Haggan (eds.), Information Supporting Past and Present Ecosystem Models of Northern British Columbia and the Newfoundland Shelf. Fisheries Centre Research Reports 10(1):116 p.
- Gregr, E.J. and A.W. Trites. 2001. Predictions of critical habitat for five whale species in the waters of coastal B.C. **Can. J. Aquat. Sci.** 58(7):1265-1285.
- Gregr, E.J., L. Nichol, J.K.B. Ford, G. Ellis, and A.W. Trites. 2000. Migration and population structure of northeastern Pacific whales off coastal British Columbia: an analysis of commercial whaling records from 1908-1967. **Mar. Mamm. Sci.** 16(4):699-727.
- Gregr, E.J., J. Calambokidis, L. Convey, J.K.B. Ford, R.I. Perry, L. Spaven, and M. Zacharias. 2006. Recovery Strategy for Blue, Fin, and Sei Whales (*Balaenoptera musculus*, *B. physalus*, and *B. borealis*) in Pacific Canadian Waters. In Species at Risk Act Recovery Strategy Series. Vancouver: Fisheries and Oceans Canada. vii + 53 pp.
- Hain, J.H.W., W.A.M. Hyman, R.D. Kenney, and H.E. Winn. 1985. The role of cetaceans in the shelf-edge region of the U.S. **Mar. Fish. Rev.** 47(1):13-17.
- Hall, J. 1979. A survey of cetaceans of Prince William Sound and adjacent waters – their numbers and seasonal movements. Unpubl. Rep. to Alaska Outer Continental Shelf Environmental Assessment Programs. NOAA OSCEAP Juneau Project Office, Juneau, AK.
- Hanan, D.A., D.B. Holts, and A.L. Coan, Jr. 1993. The California drift gill net fishery for sharks and swordfish, 1981-82 through 1990-91. Calif. Dept. Fish and Game Fish. Bull. No. 175. 95 p.
- Harris, R.E., G.W. Miller, and W.J. Richardson. 2001. Seal responses to airgun sounds during summer seismic surveys in the Alaskan Beaufort Sea. **Mar. Mamm. Sci.** 17(4):795-812.
- Harris, R.E., T. Elliot, and R.A. Davis. 2007. Results of mitigation and monitoring program, Beaufort Span 2-D marine seismic program, open water season 2006. LGL Ltd. LGL Rep. TA4319-1. Rep. from LGL Ltd., King City, Ont., for GX Technol., Houston, TX. 48 p.
- Harwood, J. and B. Wilson. 2001. The implications of developments on the Atlantic Frontier for marine mammals. **Cont. Shelf Res.** 21(8-10):1073-1093.
- Hauser, D.D.W. and M Holst. 2009. Marine mammal monitoring during Lamont-Doherty Earth Observatory's marine seismic program in the Gulf of Alaska, September – October 2008. LGL Ltd. LGL Rep. TA4412-3. Rep. from LGL Ltd., St. John's, Nfld, for Lamont-Doherty Earth Observatory of Columbia Univ., Palisades, NY, and Nat. Mar. Fish. Serv., Silver Spring, MD. 78 p.
- Hauser, D.D.W., M Holst, and V.M. Moulton. 2008. Marine mammal and sea turtle monitoring during Lamont-Doherty Earth Observatory's marine seismic program in the Eastern Tropical Pacific, April – August 2008. LGL Ltd. LGL Rep. TA4656/7-1. Rep. from LGL Ltd., St. John's, Nfld, for Lamont-Doherty Earth Observatory of Columbia Univ., Palisades, NY, and Nat. Mar. Fish. Serv., Silver Spring, MD. 98 p.

- Hayward, J.L. 2003. Sexual aggression by a male northern elephant seal on harbour seal pups in Washington. **Northwest. Nat.** 84:148-150.
- Heide-Jørgensen, M.P., D. Bloch, E. Stefansson, B. Mikkelsen, L.H. Ofstad, and R. Dietz. 2002. Diving behaviour of long-finned pilot whales *Globicephala melas* around the Faroe Islands. **Wildl. Biol.** 8:307-313.
- Herder, M.J. 1986. Seasonal movements and hauling site fidelity of harbor seals, *Phoca vitulina richardsi*, tagged at the Klamath River, California. MA Thesis, Humboldt State Univ., Arcata, CA. 52 pp.
- Herman, L.M., C.S. Baker, P.H. Forestell, and R.C. Antinaja. 1980. Right whale, *Balaena glacialis*, sightings nears Hawaii: a clue to the wintering grounds? **Mar. Ecol. Prog. Ser.** 2(4):271-275.
- Heyning, J.E. 1989. Cuvier's beaked whale *Ziphius cavirostris* G. Cuvier, 1823. p. 289-308 *In*: Ridgway, S.H. and R.J. Harrison (eds.), Vol. 4: River dolphins and the larger toothed whales. Academic Press, San Diego, CA. 444 p.
- Heyning, J.E. and W.F. Perrin. 1994. Evidence for two species of common dolphins (genus *Delphinus*) from the Eastern North Pacific. **Contr. Nat. Hist. Mus. L.A. County No.** 442:1-35.
- Hildebrand, J.A. 2005. Impacts of anthropogenic sound. p. 101-124 *In*: J.E. Reynolds, W.F. Perrin, R.R. Reeves, S. Montgomery, and T. Ragen (eds.), Marine Mammal Research: Conservation Beyond Crisis. Johns Hopkins Univ. Press, Baltimore, MD. 223 p.
- Hogarth, W.T. 2002. Declaration of William T. Hogarth in opposition to plaintiff's motion for temporary restraining order, 23 October 2002. Civ. No. 02-05065-JL. U.S. District Court, Northern District of California, San Francisco Div.
- Holst, M. and J. Beland. 2008. Marine mammal and sea turtle monitoring during Lamont-Doherty Earth Observatory's seismic testing and calibration study in the northern Gulf of Mexico, November 2007–February 2008. LGL Rep. TA4295-2. Rep. from LGL Ltd., King City, Ont., for Lamont-Doherty Earth Observatory of Columbia Univ., Palisades, NY, and Nat. Mar. Fish. Serv., Silver Spring, MD. 77 p.
- Holst, M. and M.A. Smultea. 2008. Marine mammal and sea turtle monitoring during Lamont-Doherty Earth Observatory's marine seismic program off Central America, February – April 2008. LGL Rep. TA4342-3. Rep. from LGL Ltd., King City, Ont., for Lamont-Doherty Earth Observatory of Columbia Univ., Palisades, NY, and Nat. Mar. Fish. Serv., Silver Spring, MD. 133 p.
- Holst, M., M.A. Smultea, W.R. Koski, and B. Haley. 2005a. Marine mammal and sea turtle monitoring during Lamont-Doherty Earth Observatory's marine seismic program in the Eastern Tropical Pacific Ocean off Central America, November–December 2004. LGL Rep. TA2822-30. Rep. by LGL Ltd., King City, Ont., for Lamont-Doherty Earth Observatory of Columbia Univ., Palisades, NY, and Nat. Mar. Fish. Serv., Silver Spring, MD. 125 p.
- Holst, M., M.A. Smultea, W.R. Koski, and B. Haley. 2005b. Marine mammal and sea turtle monitoring during Lamont-Doherty Earth Observatory's marine seismic program off the Northern Yucatán Peninsula in the Southern Gulf of Mexico, January–February 2005. LGL Rep. TA2822-31. Rep. by LGL Ltd., King City, Ont., for Lamont-Doherty Earth Observatory of Columbia Univ., Palisades, NY, and Nat. Mar. Fish. Serv., Silver Spring, MD. 96 p.
- Holst, M., W.J. Richardson, W.R. Koski, M.A. Smultea, B. Haley, M.W. Fitzgerald, and M. Rawson. 2006. Effects of large and small-source seismic surveys on marine mammals and sea turtles. Abstract. Presented at Am. Geophys. Union - Soc. Explor. Geophys. Joint Assembly on Environ. Impacts from Marine Geophys. & Geological Studies - Recent Advances from Academic & Industry Res. Progr., Baltimore, MD, May 2006.
- Holt, M.M. 2008. Sound exposure and southern resident killer whales (*Orcinus orca*): a review of current knowledge and data gaps. NOAA Tech. Memo. NMFS-NWFSC-89. Northwest Fisheries Sci. Cent., Seattle, WA. 59 p.

- Horwood, J. 1987. The sei whale: population biology, ecology, and management. Croom Helm, Beckenham, Kent, U.K. 375 p.
- Horwood, J. 2002. Sei whale. p. 1069-1071 *In*: Perrin, W.F., B. Würsig, and J.G.M. Thewissen (eds.), Encyclopedia of marine mammals. Academic Press, San Diego, CA. 1414 p.
- Houston, J. 1990a. Status of Hubb's beaked whale, *Mesoplodon carlhubbsi*, in Canada. **Can. Field-Nat.** 104(1):121-124.
- Houston, J. 1990b. Status of Stejneger's beaked whale, *Mesoplodon stejnegeri*, in Canada. **Can. Field-Nat.** 104(1):131-134.
- Huber, H.R. 1991. Changes in the distribution of California sea lions north of the breeding rookeries during the 1982–83 El Niño. p. 129-137 *In* F. Trillmich and K. A. Ono (eds.), Pinnipeds and El Niño/ Responses to environmental stress. Springer-Verlag, Berlin, Germany. 293 p.
- Huber, H.R., A.C. Rovetta, L.A. Fry, and S. Johnston. 1991. Age-specific natality of northern elephant seals at the South Farallon Islands, California. **J. Mamm.** 72(3):525-534.
- IAGC. 2004. Further analysis of 2002 Abrolhos Bank, Brazil humpback whale strandings coincident with seismic surveys. Int. Assoc. Geophys. Contr., Houston, TX.
- Isaksen, K. and P.O. Syvertsen. 2002. Striped dolphins, *Stenella coeruleoalba*, in Norwegian and adjacent waters. **Mammalia** 66(1):33-41.
- IUCN (The World Conservation Union). 2008. 2008 IUCN Red List of Threatened Species. <http://www.iucnredlist.org>.
- IWC. 2007. Report of the standing working group on environmental concerns. Annex K to Report of the Scientific Committee. **J. Cetac. Res. Manage.** 9 (Suppl.):227-260.
- Jacquet, N. and D. Gendron. 2002. Distribution and relative abundance of sperm whales in relation to key environmental features, squid landings and the distribution of other cetacean species in the Gulf of California, Mexico. **Mar. Biol.** 141(3):591-601.
- Jacquet, N. and H. Whitehead. 1996. Scale-dependent correlation of sperm whale distribution with environmental features and productivity in the South Pacific. **Mar. Ecol. Prog. Ser.** 135(1-3):1-9.
- Jefferson, T.A. 1990. Status of Dall's porpoise, *Phocoenoides dalli*, in Canada. **Can. Field-Nat.** 104(1):112-116.
- Jefferson, T.A., S. Leatherwood, and M.A. Webber. 1993. FAO Species identification guide. Marine mammals of the world. UNEP/FAO, Rome, Italy.
- Jeffries, S.J., P.J. Gearin, H.R. Huber, D.L. Saul, and D.A. Pruett. 2000. Atlas of seal and sea lion haulout sites in Washington. Washington Department of Fish and Wildlife, Wildlife Science Division, Olympia WA.
- Jepson, P.D., M. Arbelo, R. Deaville, I.A.P. Patterson, P. Castro, J.R. Baker, E. Degollada, H.M. Ross, P. Herráez, A.M. Pocknell, F. Rodríguez, F.E. Howie, A. Espinosa, R.J. Reid, J.R. Jaber, V. Martin, A.A. Cunningham, and A. Fernández. 2003. Gas-bubble lesions in stranded cetaceans. **Nature** 425(6958):575-576.
- Jochens, A., D. Biggs, D. Engelhaupt, J. Gordon, N. Jaquet, M. Johnson, R. Leben, B. Mate, P. Miller, J. Ortega-Ortiz, A. Thode, P. Tyack, J. Wormuth, and B. Würsig. 2006. Sperm whale seismic study in the Gulf of Mexico; summary report, 2002–2004. OCS Study MMS 2006-0034. Rep. from Dep. Oceanogr., Texas A & M Univ., College Station, TX, for U.S. Minerals Manage. Serv., Gulf of Mexico OCS Reg., New Orleans, LA. 345 p.
- Jochens, A., D. Biggs, K. Benoit-Bird, D. Engelhaupt, J. Gordon, C. Hu, N. Jaquet, M. Johnson, R. Leben, B. Mate, P. Miller, J. Ortega-Ortiz, A. Thode, P. Tyack, and B. Würsig. 2008. Sperm whale seismic study in the Gulf of Mexico: synthesis report. OCS Study MMS 2008-006. Rep. from Dep. Oceanogr., Texas A & M Univ., College Station, TX, for U.S. Minerals Manage. Serv., Gulf of Mexico OCS Reg., New Orleans, LA. 341 p.



- Johnson, M.P. and P.L. Tyack. 2003. A digital acoustic recording tag for measuring the response of wild marine mammals to sound. **IEEE J. Oceanic Eng.** 28(1):3-12.
- Johnson, J.H. and A.A. Wolman. 1984. The humpback whale, *Megaptera novaeangliae*. **Mar. Fish. Res.** 46(4):30-37.
- Johnson, S.R., W.J. Richardson, S.B. Yazvenko, S.A. Blokhin, G. Gailey, M.R. Jenkerson, S.K. Meier, H.R. Melton, M.W. Newcomer, A.S. Perlov, S.A. Rutenko, B. Würsig, C.R. Martin, and D.E. Egging. 2007. A western gray whale mitigation and monitoring program for a 3-D seismic survey, Sakhalin Island, Russia. **Environ. Monit. Assess.** 134(1-3):1-19. doi: 10.1007/s10661-007-9813-0.
- Julian, F. 1997. Cetacean mortality in California gill net fisheries: Preliminary estimates for 1996. Paper SC/49/SM02 presented to the International Whaling Commission, September 1997 (unpublished). 13 pp.
- Julian, F. and M. Beeson. 1998. Estimates for marine mammal, turtle, and seabird mortality for two California gillnet fisheries: 1990-1995. **Fish. Bull.** 96(2):271-284.
- Kajimura, H. 1984. Opportunistic feeding of the northern fur seal, *Callorhinus ursinus*, in the eastern North Pacific Ocean and eastern Bering Sea. U.S. Dep. Commer., NOAA Tech. Rep. NMFS SSRF-779, 49 pp.
- Kastak, D., R.L. Schusterman, B.L. Southall, and C.J. Reichmuth. 1999. Underwater temporary threshold shift induced by octave-band noise in three species of pinnipeds. **J. Acoust. Soc. Am.** 106(2):1142-1148.
- Kastak, D., B.L. Southall, R.J. Schusterman, and C. Reichmuth. 2005. Underwater temporary threshold shift in pinnipeds: effects of noise level and duration. **J. Acoust. Soc. Amer.** 118(5):3154-3163.
- Kasuya, T. 1986. Distribution and behavior of Baird's beaked whales off the Pacific coast of Japan. **Sci. Rep. Whales Res. Inst.** 37:61-83.
- Kasuya, T. 2002. Giant beaked whales. p. 519-522 *In*: Perrin, W.F., B. Würsig and J.G.M. Thewissen (eds.), Encyclopedia of marine mammals. Academic Press, San Diego, CA. 1414 p.
- Kasuya, T. and S. Ohsumi. 1984. Further analysis of Baird's beaked whales in the waters adjacent to Japan. **Rep. Int. Whal. Comm.** 33:633-641.
- Ketten, D.R. 1995. Estimates of blast injury and acoustic trauma zones for marine mammals from underwater explosions. p. 391-407 *In*: Kastelein, R.A., J.A. Thomas and P.E. Nachtigall (eds.), Sensory systems of aquatic mammals. De Spil Publ., Woerden, Netherlands. 588 p.
- Ketten, D.R., J. Lien, and S. Todd. 1993. Blast injury in humpback whale ears: evidence and implications. **J. Acoust. Soc. Am.** 94(3, Pt. 2):1849-1850.
- Ketten, D.R., J. O'Malley, P.W.B. Moore, S. Ridgway, and C. Merigo. 2001. Aging, injury, disease, and noise in marine mammal ears. **J. Acoust. Soc. Am.** 110(5, Pt. 2):2721.
- King, J.E. 1983. Seals of the world. British Mus. (Nat. Hist.), London. 240 p.
- Kongsberg Maritime. 2005. Hydroacoustics, echosounders multibeam: EM 120 Multibeam echo sounder. <http://www.km.kongsberg.com/KS/WEB/NOKBG0397.nsf/AllWeb/6B7656717DD9FE01C1256D4A0031824C?OpenDocument>. Accessed 20 Nov. 2005.
- Krieger, K.J. and B.L. Wing. 1984. Hydroacoustic surveys and identification of humpback whale forage in Glacier Bay, Stephens Passage, and Frederick Sound, southeastern Alaska, summer 1983. NOAA Tech. Memo. NMFS F/NWC-66. U.S. Natl. Mar. Fish. Serv., Auke Bay, AK. 60 p. NTIS PB85-183887.
- Krieger, K.J. and B.L. Wing. 1986. Hydroacoustic monitoring of prey to determine humpback whale movements. NOAA Tech. Memo. NMFS F/NWC-98. U.S. Natl. Mar. Fish. Serv., Auke Bay, AK. 63 p. NTIS PB86-204054.

- Kruse, S. 1991. The interactions between killer whales and boats in Johnstone Strait, B.C. p 148-159 *In*: Pryor, K. and K.S. Norris (eds.), *Dolphin societies/discoveries and puzzles*. Univ. Calif. Press, Berkeley, CA.
- Kruse, S., D.K. Caldwell, and M.C. Caldwell. 1999. Risso's dolphin *Grampus griseus* (G. Cuvier, 1812). p. 183-212 *In*: Ridgway, S.H. and R. Harrison (eds.), *Handbook of marine mammals*, Vol. 6: The second book of dolphins and the porpoises. Academic Press, San Diego, CA. 486 p.
- Kryter, K.D. 1985. *The effects of noise on man*, 2nd ed. Academic Press, Orlando, FL. 688 p.
- Lander, R. H. and H. Kajimura. 1982. Status of northern fur seals. **FAO Fisheries Series** 5:319-345.
- Laurinolli, M.H. and N.A. Cochrane. 2005. Hydroacoustic analysis of marine mammal vocalization data from ocean bottom seismometer mounted hydrophones in the Gully. p. 89-95 *In*: K. Lee, H. Bain and G.V. Hurley (eds.), *Acoustic monitoring and marine mammal surveys in The Gully and Outer Scotian Shelf before and during active seismic surveys*. Environ. Stud. Res. Funds Rep. 151. 154 p. Published 2007.
- Leatherwood, S. and R.R. Reeves. 1983. *The Sierra Club handbook of whales and dolphins*. Sierra Club, San Francisco, CA.
- Leatherwood, S., R.R. Reeves, W.F. Perrin, and W.E. Evans. 1982. Whales, dolphins, and porpoises of the eastern North Pacific and adjacent Arctic waters: a guide to their identification. U.S. Dep. Commer., NOAA Tech. Rep. NMFS Circular 444. 425 p.
- Leatherwood, S., R.R. Reeves, A.E. Bowles, B.S. Stewart, and K.R. Goodrich. 1984. Distribution, seasonal movements, and abundance of Pacific white-sided dolphins in the eastern North Pacific. **Sci. Rep. Whales Res. Inst. Tokyo** 35:129-157.
- Leatherwood, S., R.R. Reeves, W.F. Perrin, and W.E. Evans. 1988. *Whales, Dolphins and Porpoises of the Eastern North Pacific and Adjacent Arctic Waters*. Dover Publications, New York, NY. 245 p.
- Le Boeuf, B.J., D. Crocker, S. Blackwell, and P. Morris. 1993. Sex differences in diving and foraging behavior of northern elephant seals. *In*: I. Boyd (ed.) *Marine mammals: advances in behavioral and population biology*. Oxford Univ. Press, London, U.K.
- LeDuc, R., W.L. Perryman, J.W. Gilpatrick, Jr., C. Stinchcomb, J.V. Carretta, and R.L. Brownell, Jr. 2001. A note on recent surveys for right whales in the southeastern Bering Sea. **J. Cetac. Res. Manage. Spec. Iss.** 2:287-289.
- LGL Ltd. 2006. Request by Lamont-Doherty Earth Observatory for an Incidental Harassment Authorization to allow the incidental take of marine mammals during seismic testing in the northern Gulf of Mexico, fall 2006. LGL Rep. TA4295-1. Rep. by LGL Ltd., King City, Ont., for Lamont-Doherty Earth Observatory of Columbia University, Palisades, NY.
- Ljungblad, D.K., B. Würsig, S.L. Swartz, and J.M. Keene. 1988. Observations on the behavioral responses of bowhead whales (*Balaena mysticetus*) to active geophysical vessels in the Alaskan Beaufort Sea. **Arctic** 41(3):183-194.
- Lockyer, C.H. and S.G. Brown. 1981. The migration of whales. p. 105-137 *In*: Aidley, D.J. (ed.), *Animal migration*. Soc. Exp. Biol. Seminar Ser. 13, Cambridge University Press, U.K.
- Lowry, M.S., P. Boveng, R.J. DeLong, C.W. Oliver, B.S. Stewart, H.DeAnda, and J. Barlow. 1992. Status of the California sea lion (*Zalophus californianus californianus*) population in 1992. Admin. Rep. LJ-92-32. Southwest Fisheries Science Center, National Marine Fisheries Service, La Jolla, CA 92038. 34 p.
- Lucke, K., P.A. Lepper, M.-A. Blanchet, and U. Siebert. 2007. Testing the auditory tolerance of harbour porpoise hearing for impulsive sounds. Poster Paper presented at Conference on Noise and Aquatic Life, Nyborg, Denmark, Aug. 2007.
- Lusseau, D. and L. Bejder. 2007. The long-term consequences of short-term responses to disturbance experience from whalewatching impact assessment. **Int. J. Comp. Psychol.** 20(2-3):228-236.

- MacLean, S.A. and B. Haley. 2004. Marine mammal monitoring during Lamont-Doherty Earth Observatory's seismic study in the Støregga Slide area of the Norwegian Sea, August - September 2003. LGL Rep. TA2822-20. Rep. from LGL Ltd., King City, Ont., for Lamont-Doherty Earth Observatory, Palisades, NY, and Nat. Mar. Fish. Serv., Silver Spring, MD. 59 p.
- MacLean, S.A. and W.R. Koski. 2005. Marine mammal monitoring during Lamont-Doherty Earth Observatory's seismic program in the Gulf of Alaska, August–September 2004. LGL Rep. TA2822-28. Rep. by LGL Ltd., King City, Ont., for Lamont-Doherty Earth Observatory of Columbia Univ., Palisades, NY, and Nat. Mar. Fish. Serv., Silver Spring, MD. 102 p.
- MacLeod, C.D. and A. D'Amico. 2006. A review of beaked whale behaviour and ecology in relation to assessing and mitigating impacts of anthropogenic noise. **J. Cetac. Res. Manage.** 7(3):211-221.
- Madsen, P.T., B. Mohl, B.K. Nielsen, and M. Wahlberg. 2002. Male sperm whale behavior during exposures to distant seismic survey pulses. **Aquat. Mamm.** 28(3):231-240.
- Malakoff, D. 2002. Suit ties whale deaths to research cruise. **Science** 298(5594):722-723.
- Malme, C.I. and P.R. Miles. 1985. Behavioral responses of marine mammals (gray whales) to seismic discharges. p. 253-280 In: G.D. Greene, F.R. Engelhardt and R.J. Paterson (eds.), Proc. workshop on effects of explosives use in the marine environment, Jan. 1985, Halifax, N.S. Tech. Rep. 5. Can. Oil & Gas Lands Admin., Environ. Prot. Br., Ottawa, Ont. 398 p.
- Malme, C.I., P.R. Miles, C.W. Clark, P. Tyack, and J.E. Bird. 1984. Investigations of the potential effects of underwater noise from petroleum industry activities on migrating gray whale behavior/Phase II: January 1984 migration. BBN Rep. 5586. Rep. by Bolt Beranek & Newman Inc., Cambridge, MA, for U.S. Minerals Manage. Serv., Anchorage, AK. Var. pag. NTIS PB86-218377.
- Malme, C.I., P.R. Miles, P. Tyack, C.W. Clark, and J.E. Bird. 1985. Investigation of the potential effects of underwater noise from petroleum industry activities on feeding humpback whale behavior. BBN Rep. 5851; OCS Study MMS 85-0019. Rep. by BBN Labs Inc., Cambridge, MA, for U.S. Minerals Manage. Serv., Anchorage, AK. Var. pag. NTIS PB86-218385.
- Malme, C.I., B. Würsig, J.E. Bird, and P. Tyack. 1986. Behavioral responses of gray whales to industrial noise: feeding observations and predictive modeling. Outer Cont. Shelf Environ. Assess. Progr., Final Rep. Princ. Invest., NOAA, Anchorage, AK 56(1988):393-600. BBN Rep. 6265. 600 p. OCS Study MMS 88-0048; NTIS PB88-249008.
- Malme, C.I., B. Würsig, J.E. Bird, and P. Tyack. 1988. Observations of feeding gray whale responses to controlled industrial noise exposure. p. 55-73 In: Sackinger, W.M., M.O. Jeffries, J.L. Imm, and S.D. Treacy (eds.), Port and ocean engineering under arctic conditions, Vol. II. Geophysical Inst., Univ. Alaska, Fairbanks, AK. 111 p.
- Mangels, K.F. and T. Gerrodette. 1994. Report of cetacean sightings during a marine mammal survey in the eastern Pacific Ocean and the Gulf of California aboard the NOAA ships *McArthur* and *David Starr Jordan*, July 28-November 6, 1993. NOAA-TM-NMFS-SWFSD-211, US Department of Commerce, Seattle, Wash.
- Mansfield, A.W. 1985. Status of the blue whale, *Balaenoptera musculus*, in Canada. **Can. Field-Nat.** 99(3):417-420.
- McCauley, R.D., M.-N. Jenner, C. Jenner, K.A. McCabe, and J. Murdoch. 1998. The response of humpback whales (*Megaptera novaeangliae*) to offshore seismic survey noise: preliminary results of observations about a working seismic vessel and experimental exposures. **APPEA (Austral. Petrol. Product. Explor. Assoc.) J.** 38:692-707.
- McCauley, R.D., J. Fewtrell, A.J. Duncan, C. Jenner, M.-N. Jenner, J.D. Penrose, R.I.T. Prince, A. Adhitya, J. Murdoch, and K. McCabe. 2000a. Marine seismic surveys: analysis of airgun signals; and effects of air gun

- exposure on humpback whales, sea turtles, fishes and squid. Rep. from Centre for Marine Science and Technology, Curtin Univ., Perth, W.A., for Austral. Petrol. Prod. Assoc., Sydney, N.S.W. 188 p.
- McDonald, M.A., J.A. Hildebrand, and S.C. Webb. 1995. Blue and fin whales observed on a seafloor array in the Northeast Pacific. **J. Acoust. Soc. Am.** 98(2 Pt.1):712-721.
- Mead, J.G. 1989. Beaked whales of the genus *Mesoplodon*. p. 349-430 *In*: Ridgway, S.H. and R.J. Harrison (eds.), Handbook of marine mammals, Vol. 4: River dolphins and the larger toothed whales. Academic Press, San Diego, CA. 444 p.
- Mead, J.G., W.A. Walker, and W.J. Jouck. 1982. Biological observations on *Mesoplodon carlhubbsi* (Cetacea: Ziphiidae). *Smithson. Contrib. Zool.* 344.
- Mellinger, D.K., K.M. Stafford, and S.E. Moore, L. Munger, and C.G. Fox. 2004. Detection of North Pacific right whale (*Eubalaena Japonica*) calls in the Gulf of Alaska. **Mar. Mamm. Sci.** 20(4):872-879.
- Miller, G.W., R.E. Elliott, W.R. Koski, V.D. Moulton, and W.J. Richardson. 1999. Whales. p. 5-1 to 5-109 *In*: Richardson, W.J. (ed.), Marine mammal and acoustical monitoring of Western Geophysical's open-water seismic program in the Alaskan Beaufort Sea, 1998. LGL Rep. TA2230-3. Rep. by LGL Ltd., King City, Ont., and Greeneridge Sciences Inc., Santa Barbara, CA, for Western Geophysical, Houston, TX, and U.S. Nat. Mar. Fish. Serv., Anchorage, AK, and Silver Spring, MD. 390 p.
- Miller, G.W., V.D. Moulton, R.A. Davis, M. Holst, P. Millman, A. MacGillivray, and D. Hannay. 2005. Monitoring seismic effects on marine mammals—southeastern Beaufort Sea, 2001–2002. p. 511-542 *In*: Armsworthy, S.L., P.J. Cranford, and K. Lee (eds.), Offshore oil and gas environmental effects monitoring/Approaches and technologies. Battelle Press, Columbus, OH.
- Miller, P.J., P.L. Tyack, M.P. Johnson, P.T. Madsen, and R. King. 2006. Techniques to assess and mitigate the environmental risk posed by use of airguns: recent advances from academic research program. Abstract. Presented at Am. Geophys. Union - Soc. Explor. Geophys. Joint Assembly on Environ. Impacts from Marine Geophys. & Geological Studies - Recent Advances from Academic & Industry Res. Progr., Baltimore, MD, May 2006. 125 p.
- Mitchell, E.D. 1975. Report on the meeting on small cetaceans, Montreal, April 1–11, 1974. **J. Fish. Res. Board Can.** 32:914-916.
- Moein, S.E., J.A. Musick, J.A. Keinath, D.E. Barnard, M. Lenhardt, and R. George. 1994. Evaluation of seismic sources for repelling sea turtles from hopper dredges. Rep. from Virginia Inst. Mar. Sci., [Gloucester Point], VA, for U.S. Army Corps of Engineers. 33 p.
- Moore, S.E., K.M. Stafford, M.E. Dahlheim, C.G. Fox, H.W. Braham, J.J. Polovina, and D.E. Bain. 1998. Seasonal variation in reception of fin whale calls at five geographic areas in the North Pacific. **Mar. Mamm. Sci.** 14(3):617-627.
- Moore, S. E., J.M. Waite, L.L. Mazzuca, and R.C. Hobbs. 2000. Mysticete whale abundance and observations of prey associations on the central Bering Sea shelf. **J. Cetac. Res. Manage.** 2(3):227-234.
- Moore, S.E., W.A. Watkins, M.A. Daher, J.R. Davies, and M.E. Dahlheim. 2002a. Blue whale habitat associations in the Northwest Pacific: analysis of remotely-sensed data using a Geographic Information System. **Oceanography** 15(3):20-25.
- Moore, S.E., J.M. Waite, N.A. Friday, and T. Honkalehto. 2002b. Distribution and comparative estimates of cetacean abundance on the central and south-eastern Bering Sea shelf with observations on bathymetric and prey associations. **Progr. Oceanogr.** 55(1-2):249-262.
- Morejohn, G.V. 1979. The natural history of Dall's porpoise in the North Pacific Ocean. *In*: H.E. Winn and B.L. Olla (eds.), Behavior of marine animals: current perspectives in research. Vol. 3 Cetaceans. Plenum Press, New York, NY. 438 p.

- Moulton, V.D. and J.W. Lawson. 2002. Seals, 2001. p. 3-1 to 3-48 *In*: Richardson, W.J. (ed.), Marine mammal and acoustical monitoring of WesternGeco's open water seismic program in the Alaskan Beaufort Sea, 2001. LGL Rep. TA2564-4. Rep. by LGL Ltd., King City, Ont., and Greeneridge Sciences Inc., Santa Barbara, CA, for WesternGeco, Houston, TX, and Nat. Mar. Fish. Serv., Anchorage, AK, and Silver Spring, MD.
- Moulton, V.D. and G.W. Miller. 2005. Marine mammal monitoring of a seismic survey on the Scotian Slope, 2003. p. 29-40. *In*: Lee, K., H. Bain and G.V. Hurley (eds.), Acoustic monitoring and marine mammal surveys in the Gully and Outer Scotian Shelf before and during active seismic programs. Env. Stud. Res. Funds Rep. No. 151. 154 p. + xx.
- Moulton, V.D., B.D. Mactavish, and R.A. Buchanan. 2005. Marine mammal and seabird monitoring of Chevron Canada Resources' 3-D seismic program on the Orphan Basin, 2004. LGL Rep. SA817. Rep. by LGL Ltd., St. John's, NL, for Chevron Canada Resources, Calgary, Alb., ExxonMobil Canada Ltd., St. John's, Nfld., and Imperial Oil Resources Ventures Ltd., Calgary, Alb. 90 p. + appendices.
- Moulton, V.D., B.D. Mactavish, R.E. Harris, and R.A. Buchanan. 2006a. Marine mammal and seabird monitoring of Chevron Canada Limited's 3-D seismic program on the Orphan Basin, 2005. LGL Rep. SA843. Rep. by LGL Ltd., St. John's, Nfld., for Chevron Canada Resources, Calgary, Alb., ExxonMobil Canada Ltd., St. John's, Nfld., and Imperial Oil Resources Ventures Ltd., Calgary, Alb. 111 p. + appendices.
- Moulton, V.D., B.D. Mactavish, and R.A. Buchanan. 2006b. Marine mammal and seabird monitoring of ConocoPhillips' 3-D seismic program in the Laurentian Sub-basin, 2005. LGL Rep. SA849. Rep. by LGL Ltd., St. John's, Nfld., for ConocoPhillips Canada Resources Corp., Calgary, Alb. 97 p. + appendices.
- Nerini, M. 1984. A review of gray whale feeding ecology. p. 423-450 *In*: Jones, M.L., S.I. Swartz, and S. Leatherwood (eds.), The gray whale, *Eschrichtius robustus*. Academic Press, Inc. Orlando, FL. 600 p.
- Nieukirk, S.L., K.M. Stafford, D.K. Mellinger, R.P. Dziak, and C.G. Fox. 2004. Low-frequency whale and seismic airgun sounds recorded in the mid-Atlantic Ocean. **J. Acoust. Soc. Am.** 115(4):1832-1843.
- NMFS (National Marine Fisheries Service). 1991. Recovery plan for the northern right whale (*Eubalaena glacialis*). Prepared by the Right Whale Recovery Team for the National Marine Fisheries Service, Silver Spring, MD. 86 p.
- NMFS (National Marine Fisheries Service). 1995. Small takes of marine mammals incidental to specified activities; offshore seismic activities in southern California. **Fed. Regist.** 60(200, 17 Oct.):53753-53760.
- NMFS (National Marine Fisheries Service). 1998. Recovery plan for the blue whale (*Balaenoptera musculus*). Prepared by R.R. Reeves, P.J. Clapham, R.L. Brownell, Jr., and G.K. Silber for the National Marine Fisheries Service, Silver Spring, MD. 42 p.
- NMFS (National Marine Fisheries Service). 2000. Small takes of marine mammals incidental to specified activities; marine seismic-reflection data collection in southern California/Notice of receipt of application. **Fed. Regist.** 65(60, 28 Mar.):16374-16379.
- NMFS (National Marine Fisheries Service). 2001. Small takes of marine mammals incidental to specified activities; oil and gas exploration drilling activities in the Beaufort Sea/Notice of issuance of an incidental harassment authorization. **Fed. Regist.** 66(26, 7 Feb.):9291-9298.
- NMFS (National Marine Fisheries Service). 2005. Endangered fish and wildlife; notice of intent to prepare an environmental impact statement. **Fed. Regist.** 70(7, 11 Jan.):1871-1875.
- NOAA (National Oceanographic and Atmospheric Administration). 2000. Risso's dolphin (*Grampus griseus*): California/Oregon/Washington Stock. National Oceanic and Atmospheric Administration Fisheries Office of Protected Resources.
- NOAA (National Oceanographic and Atmospheric Administration). 2001. Northern fur seal (*Callorhinus ursinus*): Eastern Pacific Stock. National Oceanic and Atmospheric Administration Fisheries Office of Protected Resources.

- NOAA and USN (National Oceanographic and Atmospheric Administration and U.S. Navy). 2001. Joint interim report: Bahamas marine mammal stranding event of 15–16 March 2000. U.S. Dep. Commer., Nat. Oceanic Atmos. Admin., Nat. Mar. Fish. Serv., Sec. Navy, Assist. Sec. Navy, Installations and Environ. 51 p. Available at [http://www.nmfs.noaa.gov/pr/pdfs/acoustics/bahamas\\_stranding.pdf](http://www.nmfs.noaa.gov/pr/pdfs/acoustics/bahamas_stranding.pdf).
- Norris, T.F., M. Mc Donald, and J. Barlow. 1999. Acoustic detections of singing humpback whales (*Megaptera novaeangliae*) in the eastern North Pacific during their northbound migration. **J. Acoust. Soc. Am.** 106(1):506-514
- Nowacek, D.P., L.H. Thorne, D.W. Johnston, and P.L. Tyack,. 2007. Responses of cetaceans to anthropogenic noise. **Mamm. Rev.** 37(2):81-115.
- NRC (National Research Council). 2005. Marine mammal populations and ocean noise/Determining when noise causes biologically significant effects. U.S. Nat. Res. Council., Ocean Studies Board, Committee on Characterizing Biologically Significant Marine Mammal Behavior (Wartzok, D.W., J. Altmann, W. Au, K. Ralls, A. Starfield, and P.L. Tyack). Nat. Acad. Press, Washington, DC. 126 p.
- Odell, D.K. 1984. The fight to mate. *In*: D. MacDonald (ed.), The encyclopedia of mammals. Facts on File, New York. 895 p.
- Odell, D.K. and K.M. McClune. 1999. False killer whale *Pseudorca crassidens* (Owen, 1846). p. 213-243 *In*: S.H. Ridgway and R. Harrison (eds.), Handbook of marine mammals, Vol. 6. The second book of dolphins and the porpoises. Academic Press, San Diego, CA. 486 p.
- Ohsumi, S. and S. Wada. 1974. Status of whale stocks in the North Pacific, 1972. **Rep. Int. Whal. Comm.** 25:114-126.
- Olesiuk, P.F. 1999. An assessment of the status of harbour seals (*Phoca vitulina*) in British Columbia. Department of Fisheries and Oceans, Pacific Biological Station, Nanaimo, B.C., Technical Report 99/33. 71 p + app.
- Olesiuk, P.F. and M.A. Bigg. 1984. Marine mammals in British Columbia. <http://www.racerocks.com/racerock/reo/rreoref/mmammals/sealsandsealions.htm>
- Olson, P.A. and S. B. Reilly. 2002. Pilot whales. p. 898-893 *In*: Perrin, W.F., B. Würsig, and J.G.M. Thewissen (eds.), Encyclopedia of marine mammals. Academic Press, San Diego, CA. 1414 p.
- Osborne, R., J. Calambokidis, and E.M. Dorsey. 1988. A Guide to marine mammals of greater Puget Sound. Island Publishers, Anacortes, WA. 191 pp.
- Palacios, D.M. 1999. Blue whale (*Balaenoptera musculus*) occurrence off the Galápagos Islands, 1978-1995. **J. Cetac. Res. Manage.** 1(1):41-51.
- Papastavrou, V., S.C. Smith, and H. Whitehead. 1989. Diving behaviour of the sperm whale, *Physeter macrocephalus*, off the Galápagos Islands. **Can. J. Zool.** 67(4):839-846.
- Parente, C.L., M.C.C. Marcondes, and M.H. Engel. 2006. Humpback whale strandings and seismic surveys in Brazil from 1999 to 2004. Intern. Whal. Commis. Working Pap. SC/58/E41. 16 p.
- Payne, R. 1978. Behavior and vocalizations of humpback whales (*Megaptera* sp.). *In*: Norris, K.S. and R.R. Reeves (eds.), Report on a workshop on problems related to humpback whales (*Megaptera novaeangliae*) in Hawaii. MCC-77/03. Rep. by Sea Life Inc., Makapuu Pt., HI, for U.S. Mar. Mamm. Comm., Washington, DC.
- Perrin, W.F. and R.L. Brownell, J. 2002. Minke Whales. p. 750-754 *In*: W.F. Perrin, B. Würsig, and J.G.M. Thewissen (eds.), Encyclopedia of marine mammals. Academic Press, San Diego, CA. 1414 p.
- Perrin, W.F., C.E. Wilson, and F.I. Archer II. 1994. Striped dolphin *Stenella coeruleoalba* (Meyen, 1833). p. 129-159 *In*: S.H. Ridgway and R.J. Harrison (eds.), Handbook of marine mammals. Vol. 5. The first book of dolphins. Academic Press, San Diego, CA. 416 p.

- Perry, S.L., D.P. DeMaster, and G.K. Silber. 1999. The fin whale. **Mar. Fish. Rev.** 61(1):44-51.
- Philbrick, V.A., P.C. Fiedler, L.T. Balance, and D.A. Demer. 2003. Report of ecosystem studies conducted during the 2001 Oregon, California, and Washington (ORCAWALE) marine mammal survey on the research vessel *David Starr Jordan* and *McArthur*. NOAA Tech. Memo. NOAA-TM-NMFS-SWFSC-349. Southwest Fisheries Science Center, National Marine Fisheries Service, La Jolla, CA. 50 p.
- Pierson, M.O., J.P. Wagner, V. Langford, P. Birnie, and M.L. Tasker. 1998. Protection from, and mitigation of, the potential effects of seismic exploration on marine mammals. Chapter 7 *In*: Tasker, M.L. and C. Weir (eds.), Proceedings of the seismic and marine mammals workshop, London, 23–25 June 1998.
- Pike, G.C. and I.B. MacAskie. 1969. Marine mammals of British Columbia. **Bull. Fish. Res. Board Can.** 171. 54 p.
- Pitcher, K.W. and D.C. McAllister. 1981. Movements and haul out behavior of radio-tagged harbor seals, *Phoca vitulina*. **Can. Field-Nat.** 95(3):292-297.
- Pitcher, K.W., P.F. Olesiuk, R.F. Brown, M.S. Lowry, S.J. Jeffries, J.L. Sease, W.L. Perryman, C.E. Stinchcomb, and L.F. Lowry. 2007. Status and trends in abundance and distribution of the eastern Steller sea lion (*Eumetopias jubatus*) population. **Fish. Bull.** 105(1):102-115.
- Potter, J.R., M. Thillet, C. Douglas, M.A. Chitre, Z. Doborzynski, and P.J. Seekings. 2007. Visual and passive acoustic marine mammal observations and high-frequency seismic source characteristics recorded during a seismic survey. **IEEE J. Oceanic Eng.** 32(2):469-483.
- Reeves, R.R. and S. Leatherwood. 1994. Dolphins, porpoises, and whales: 1994–1998 action plan for the conservation of cetaceans. IUCN (World Conservation Union), Gland, Switzerland. 92 p.
- Reeves, R.R. and E. Mitchell. 1993. Status of Baird's beaked whale, *Berardius bairdii*. **Can. Field-Nat.** 107(4):509-523.
- Reeves, R.R., J.G. Mead, and S. Katona. 1978. The right whale, *Eubalaena glacialis*, in the western North Atlantic. **Rep. Int. Whal. Comm.** 28:303-12.
- Reeves, R.R., B.S. Stewart, P.J. Clapham, and J.A. Powell. 2002. Guide to marine mammals of the world. Chanticleer Press, New York, NY.
- Reilly, S.B. and V.G. Thayer. 1990. Blue whale (*Balaenoptera musculus*) distribution in the eastern tropical Pacific. **Mar. Mamm. Sci.** 6(4):265-277.
- Rendell, L.E. and J.C.D. Gordon. 1999. Vocal response of long-finned pilot whales (*Globicephala melas*) to military sonar in the Ligurian Sea. **Mar. Mamm. Sci.** 15(1):198-204.
- Reyes, J.C. 1991. The conservation of small cetaceans: a review. Rep. for the Secretariat of the Convention on the Conservation of Migratory Species of Wild Animals. UNEP/CMS Secretariat, Bonn, Germany.
- Rice, D.W. 1974. Whales and whale research in the eastern North Pacific. p. 170-195 *In*: Schevill, W.E. (ed.), The whale problem: A status report. Harvard Press, Cambridge, MA.
- Rice, D.W. 1986. Beaked whales. p. 102-109 *In*: Haley, D. (ed.), Marine mammals of the eastern North Pacific and Arctic waters. Pacific Search Press, Seattle, WA.
- Rice, D.W. 1989. Sperm whale *Physeter macrocephalus* Linnaeus, 1758. p. 177-233 *In*: Ridgway, S.H. and R. Harrison (eds.), Handbook of marine mammals, Vol. 4: River dolphins and the larger toothed whales. Academic Press, San Diego, CA. 444 p.
- Rice, D.W. 1998. Marine mammals of the world, systematics and distribution. Spec. Publ. 4. Soc. Mar. Mammal., Allen Press, Lawrence, KS. 231 p.
- Rice, D.W. and C.H. Fiscus. 1968. Right whales in the south-eastern North Pacific. **Norsk Hvalfangst-tid.** 57(5):105-107.

- Rice, D.W. and A.A. Wolman. 1971. The life history and ecology of the gray whale (*Eschrichtius robustus*). Soc. Mar. Mammal., Spec. Publ. 3, Allen Press, Lawrence, KS.
- Richardson, W.J., B. Würsig, and C.R. Greene. 1986. Reactions of bowhead whales, *Balaena mysticetus*, to seismic exploration in the Canadian Beaufort Sea. **J. Acoust. Soc. Am.** 79(4):1117-1128.
- Richardson, W.J., G.W. Miller, and C.R. Greene, Jr. 1999. Displacement of migrating bowhead whales by sounds from seismic surveys in shallow waters of the Beaufort Sea. **J. Acoust. Soc. Am.** 106(4, Pt. 2):2281 (Abstract).
- Richardson, W.J., R.A. Davis, C.R. Evans, D.K. Ljungblad, and P. Norton. 1987. Summer distribution of bowhead whales, *Balaena mysticetus*, relative to oil industry activities in the Canadian Beaufort Sea, 1980–84. **Arctic** 40(2):93-104.
- Richardson, W.J., C.R. Greene, Jr., C.I. Malme, and D.H. Thomson. 1995. Marine mammals and noise. Academic Press, San Diego. 576 p.
- Richter, C.F., S.M. Dawson and E. Slooten. 2003. Sperm whale watching off Kaikoura, New Zealand: effects of current activities on surfacing and vocalisation patterns. Science for Conserv. 219. Dep. of Conserv., Wellington, N.Z. 78 p.
- Richter, C., S. Dawson and E. Slooten. 2006. Impacts of commercial whale watching on male sperm whales at Kaikoura, New Zealand. **Mar. Mamm. Sci.** 22(1):46-63.
- Rogers, P. and M. Cox. 1988. Underwater sound as a biological stimulus. p. 131-149 *In*: J. Atema., R.R. Fay, A.N. Popper, and W.N. Tavolga (eds.), The sensory biology of aquatic animals. Springer-Verlag, New York, NY.
- Roppel, A. Y. 1984. Management of northern fur seals on the Pribilof Islands, Alaska, 1786-1981. U.S. Dep. Commer., NOAA Tech. Rep. NMFS-4, 32 pp.
- Rosel, P.E., A.E. Dizon, and M.G. Haygood. 1995. Variability of the mitochondrial control region in populations of the harbour porpoise, *Phocoena phocoena*, on inter-oceanic and regional scales. **Can. J. Fish. Aq. Sci.** 52(6):1210-1219.
- Rowlett, R.A., G.A. Green, C.E. Bowlby, and M.A. Smultea. 1994. The first photographic documentation of a northern right whale off Washington State. **Northwest. Nat.** 75(3):102-104.
- Rowtree, V., J. Darling, G. Silber, and M. Ferrari. 1980. Rare sighting of a right whale (*Eubalaena glacialis*) in Hawaii. **Can. J. Zool.** 58(2):308-312.
- Rugh, D.J., K.E.W. Shelden, and A. Schulman-Janiger. 2001. Timing of the gray whale southbound migration. **J. Cet. Res. Manage.** 3(1):31-39.
- Salden, D.R. 1993. Effects of research boat approaches on humpback whale behavior off Maui, Hawaii, 1989–1993. p. 94 *In*: Abstr. 10th Bienn. Conf. Biol. Mar. Mamm., Galveston, TX, Nov. 1993. 130 p.
- Scammon, C.M. 1874. The marine mammals of the north-western coast of North America described and illustrated: together with an account of the American whale fishery. John H. Carmany and Co., San Francisco. 319 p. [Reprinted in 1968 by Dover Publications, Inc., New York.]
- Scarff, J.E. 1986. Historic and present distribution of the right whale, *Eubalaena glacialis*, in the eastern North Pacific south of 50°N and east of 180°W. **Rep. Int. Whal. Comm. Spec. Iss.** 10:43-63.
- Scarff, J.E. 1991. Historic distribution and abundance of the right whale, *Eubalaena glacialis*, in the North Pacific, Bering Sea, Sea of Okhotsk, and Sea of Japan from the Maury Whale Charts. **Rep. Int. Whal. Comm.** 41:467-487.
- Schlundt, C.E., J.J. Finneran, D.A. Carder, and S.H. Ridgway. 2000. Temporary shift in masking hearing thresholds of bottlenose dolphins, *Tursiops truncatus*, and white whales, *Delphinapterus leucas*, after exposure to intense tones. **J. Acoust. Soc. Am.** 107(6):3496-3508.



- Schulberg, S., I. Show, and D.R. Van Schoik. 1989. Results of the 1987–1988 gray whale migration and Landing Craft Air Cushion interaction study program. U.S. Navy Contr. N62474-87-C-8669. Rep. by SRA Southwest Res. Assoc., Cardiff, CA, for Naval Facil. Eng. Comm., San Bruno, CA. 45 p.
- Sears, R. and J. Calambokidis. 2002. Update COSEWIC status report on the blue whale *Balaenoptera musculus* in Canada. p. 1-32 *In: COSEWIC Assessment and Update Status Report on the Blue Whale *Balaenoptera musculus* in Canada.* Committee on the Status of Endangered Wildlife in Canada, Ottawa, ON. vi + 32 p.
- Sergeant, D.E. 1977. Stocks of fin whales *Balaenoptera physalus* L. in the North Atlantic Ocean. **Rep. Int. Whal. Comm.** 27:460-473.
- Shelden, K.E.W., S.E. Moore, J.M. Waite, P.R. Wade, and D.J. Rugh. 2005. Historic and current habitat use by North Pacific right whales *Eubalaena japonica* in the Bering Sea and Gulf of Alaska. **Mamm. Rev.** 35(2):129-155.
- Simard, Y., F. Samaran and N. Roy. 2005. Measurement of whale and seismic sounds in the Scotian Gully and adjacent canyons in July 2003. p. 97-115 *In: K. Lee, H. Bain and C.V. Hurley (eds.), Acoustic monitoring and marine mammal surveys in The Gully and Outer Scotian Shelf before and during active seismic surveys.* Environ. Stud. Res. Funds Rep. 151. 154 p (Published 2007).
- Simmonds, M. P. and L.F. Lopez-Jurado. 1991. Whales and the military. **Nature** 351(6326):448.
- Simard, Y., F. Samaran and N. Roy. 2005. Measurement of whale and seismic sounds in the Scotian Gully and adjacent canyons in July 2003. p. 97-115 *In: K. Lee, H. Bain and C.V. Hurley (eds.), Acoustic monitoring and marine mammal surveys in The Gully and Outer Scotian Shelf before and during active seismic surveys.* Environ. Stud. Res. Funds Rep. 151. 154 p (Published 2007).
- Smultea, M.A., M. Holst, W.R. Koski, and S. Stoltz. 2004. Marine mammal monitoring during Lamont-Doherty Earth Observatory's seismic program in the Southeast Caribbean Sea and adjacent Atlantic Ocean, April–June 2004. LGL Rep. TA2822-26. Rep. by LGL Ltd., King City, Ont., for Lamont-Doherty Earth Observatory of Columbia Univ., Palisades, NY, and Nat. Mar. Fish. Serv., Silver Spring, MD. 106 p.
- Southall, B.L., A.E. Bowles, W.T. Ellison, J.J. Finneran, R.L. Gentry, C.R. Greene Jr., D. Kastak, D.R. Ketten, J.H. Miller, P.E. Nachtigall, W.J. Richardson, J.A. Thomas, and P.L. Tyack. 2007. Marine mammal noise exposure criteria: initial scientific recommendations. **Aquat. Mamm.** 33(4):411-522.
- Stacey, P.J. and R.W. Baird. 1991a. Status of the Pacific white-sided dolphin, *Lagenorhynchus obliquidens*, in Canada. **Can. Field-Nat.** 105(2):219-232.
- Stacey, P.J. and R.W. Baird. 1991b. Status of the false killer whale, *Pseudorca crassidens*, in Canada. **Can. Field-Nat.** 105(2):189-197.
- Stacey, P.J., D.D. Duffus, and R.W. Baird. 1997. A preliminary evaluation of incidental mortality of small cetaceans in coastal fisheries in British Columbia, Canada. **Mar. Mamm. Sci.** 13(2):321-326.
- Stafford, K.M. 2003. Two types of blue whale calls recorded in the Gulf of Alaska. **Mar. Mamm. Sci.** 19(4):682-693.
- Stafford, K.M., C.G. Fox, and D.S. Clark. 1998. Long-range acoustic detection and localization of blue whale calls in the northeast Pacific Ocean. **J. Acoust. Soc. Am.** 104(6):3616-3625.
- Stafford, K.M., S.L. Nieuwkirk, and C.G. Fox. 1999a. Low-frequency whale sounds recorded on hydrophones moored in the eastern tropical Pacific. **J. Acoust. Soc. Am.** 106(6):3687-3698.
- Stafford, K.M., S.L. Nieuwkirk, and C.G. Fox. 1999b. An acoustic link between blue whales in the eastern tropical Pacific and the Northeast Pacific. **Mar. Mamm. Sci.** 15(4):1258-1268.
- Stafford, K.M., S.L. Nieuwkirk, and C.G. Fox. 2001. Geographic and seasonal variation of blue whale calls in the North Pacific. **J. Cetac. Res. Manage.** 3(1):65-76

- Stafford, K.M., D.K. Mellinger, S.E. Moore, and C.G. Fox. 2007. Seasonal variability and detection range modeling of baleen whale calls in the Gulf of Alaska, 1999–2002. **J. Acoust. Soc. Am.** 122(6):3378-3390.
- Stewart, B.S. and R.L. DeLong. 1995. Double migrations of the northern elephant seal, *Mirounga angustirostris*. **J. Mammal.** 76(1):196-205.
- Stewart, B.S., and H.R. Huber. 1993. *Mirounga angustirostris*. **Mamm. Species** 449:1-10.
- Stewart, B.S. and S. Leatherwood. 1985. Minke whale *Balaenoptera acutorostrata* Lacépède, 1804. p. 91-136 *In*: Ridgway, S.H. and R. Harrison (eds.), Handbook of marine mammals, Vol. 3: The sirenians and baleen whales. Academic Press, London, U.K. 362 p.
- Stewart, B.S., B.J. Le Boeuf, P.K. Yochem, H.R. Huber, R.L. DeLong, R.J. Jameson, W. Sydeman, and S.G. Allen. 1994. History and present status of the northern elephant seal population. *In*: B.J. Le Boeuf and R. M. Laws (eds.) Elephant Seals. Univ. Calif. Press, Los Angeles.
- Stone, C.J. 2003. The effects of seismic activity on marine mammals in UK waters 1998-2000. JNCC Report 323. Joint Nature Conservancy, Aberdeen, Scotland. 43 p.
- Stone, C.J. and M.L. Tasker. 2006. The effects of seismic airguns on cetaceans in UK waters. **J. Cetac. Res. Manage.** 8(3):255-263.
- Thompson, D., M. Sjöberg, E.B. Bryant, P. Lovell, and A. Bjørge. 1998. Behavioural and physiological responses of harbour (*Phoca vitulina*) and grey (*Halichoerus grypus*) seals to seismic surveys. Abstr. World Mar. Mamm. Sci. Conf., Monaco.
- Tillman, M.F. 1977. Estimates of population size for the North Pacific sei whale. **Rep. Int. Whal. Comm., Spec. Iss.** 1:98-106.
- Tilt, W.C. 1985. Whales and whale watching in North America with special emphasis on the issue of harassment. Yale School of Forestry & Environ. Stud., New Haven, CT. 122 p.
- Tolstoy, M., J. Diebold, S. Webb, D. Bohnenstiehl, and E. Chapp. 2004a. Acoustic calibration measurements. Chapter 3 *In*: Richardson, W.J. (ed.), Marine mammal and acoustic monitoring during Lamont-Doherty Earth Observatory's acoustic calibration study in the northern Gulf of Mexico, 2003. Revised ed. Rep. by LGL Ltd., King City, ON, for Lamont-Doherty Earth Observ., Palisades, NY, and Nat. Mar. Fish. Serv., Silver Spring, MD. [http://www.nmfs.noaa.gov/pr/readingrm/mmpa\\_small\\_take/gom\\_90d\\_report\\_final.pdf](http://www.nmfs.noaa.gov/pr/readingrm/mmpa_small_take/gom_90d_report_final.pdf)
- Tolstoy, M., J.B. Diebold, S.C. Webb, D.R. Bohnenstiehl, E. Chapp, R.C. Holmes, and M. Rawson. 2004b. Broadband calibration of R/V *Ewing* seismic sources. **Geophys. Res. Lett.** 31:L14310. doi: 10.1029/2004GL020234
- Trillmich, F. 1986. Attendance behavior of Galapagos sea lions. *In*: Gentry, R.L. and G.L. Kooyman (eds.), Fur seals: maternal strategies on land and at sea. Princeton Univ. Press. 291 p.
- Tyack, P., M. Johnson, and P. Miller. 2003. Tracking responses of sperm whales to experimental exposures of airguns. p. 115-120 *In*: Jochens, A.E. and D.C. Biggs (eds.), Sperm whale seismic study in the Gulf of Mexico/annual report: Year 1. OCS Study MMS 2003-069. Rep. by Texas A&M Univ., College Station, TX, for U.S. Minerals Manage. Serv., Gulf of Mexico OCS Reg., New Orleans, LA.
- Tyack, P.L., M. Johnson, N. Aguilar Soto, A. Sturlese, and P.T. Madsen. 2006. Extreme diving of beaked whales. **J. Exp. Biol.** 209(21):4238-4253.
- Tynan, C.T., D.P. DeMaster, and W.T. Peterson. 2001. Endangered right whales on the southeastern Bering Sea shelf. **Science** 294(5548):1894.
- UNEP-WCMC. 2009. UNEP-WCMC Species Database: CITES-Listed Species. Available at <http://www.cites.org/>
- Urbán, R.J., A. Jaramillo L., A. Aguayo L., P. Ladrón de Guevara P., M. Salinas Z., C. Alvarez F., L. Medrano G., J.K. Jacobsen, K.C. Balcomb, D.E. Claridge, J. Calambokidis, G.H. Steiger, J.M. Straley, O. von Ziegesar,

- J.M. Waite, S. Mizroch, M.E. Dahlheim, J.D. Darling, and C.S. Baker. 2000. Migratory destinations of humpback whales wintering in the Mexican Pacific. *J. Cetac. Res. Manage.* 2(2):101-110.
- Urlick, R.J. 1983. Principles of underwater sound, 3rd Ed. McGraw-Hill, New York, NY. 423 p.
- Von Saunder, A. and J. Barlow. 1999. A report of the Oregon, California, and Washington line-transect experiment (ORCAWALE) conducted in west coast waters during summer/fall 1996. U.S. Dep. Commer. NOAA Tech. Memo. NMFS-SWFSC-264, Southwest Fisheries Science Center, National Marine Fisheries Service, La Jolla, CA. 40 p.
- Wada, S. 1973. The ninth memorandum on the stock assessment of whales in the North Pacific. **Rep. Int. Whal. Comm.** 23:164-169.
- Wada, S. 1976. Indices of abundance of large-sized whales in the 1974 whaling season. **Rep. Int. Whal. Comm.** 26:382-391.
- Wade, P.R. and T. Gerrodette. 1993. Estimates of cetacean abundance and distribution in the Eastern Tropical Pacific. **Rep. Int. Whal. Comm.** 43:477-493.
- Wade, P.R., J.W. Durban, J.M. Waite, A.N. Zerbini, and M.E. Dahlheim. 2003. Surveying killer whale abundance and distribution in the Gulf of Alaska and Aleutian Islands. AFSC Quart. Rep. 16 p. Available at: <http://www.afsc.noaa.gov/Quarterly/ond2003/printfeature.pdf>
- Wade, P., M.P. Heide-Jorgensen, K. Shelden, J. Barlow, J. Carretta, J. Durban, R. Leduc, L. Munger, S. Rankin, A. Sauter, and C. Stinchcomb. 2006. Acoustic detection and satellite-tracking leads to discover of rare concentration of endangered North Pacific right whales. **Biol. Lett.** 2(3):417-419.
- Walker, J.L., C.W. Potter, and S.A. Macko. 1999. The diets of modern and historic bottlenose dolphin populations reflected through stable isotopes. **Mar. Mamm. Sci.** 15(2):335-350.
- Waite, J.M., K. Wynne, and K.K. Mellinger. 2003. Documented sightings of a North Pacific right whale in the Gulf of Alaska and post-sighting acoustic monitoring. **Northw. Nat.** 84:38-43.
- Wartzok, D., A.N. Popper, J. Gordon, and J. Merrill. 2004. Factors affecting the responses of marine mammals to acoustic disturbance. **Mar. Technol. Soc. J.** 37(4):6-15.
- Watkins, W.A. and K.E. Moore. 1982. An underwater acoustic survey for sperm whales (*Physeter catodon*) and other cetaceans in the southeast Caribbean. **Cetology** 46:1-7.
- Watkins, W.A., K.E. Moore, and P. Tyack. 1985. Sperm whale acoustic behaviors in the southeast Caribbean. **Cetology** 49:1-15.
- Watkins, W.A., M.A. Daher, G.M. Reppucci, J.E. George, D.L. Martin, N.A. DiMarzio, and D.P. Gannon. 2000a. Seasonality and distribution of whale calls in the North Pacific. **Oceanography** 13:62-67.
- Watkins, W.A., J.E. George, M.A. Daher, K. Mullin, D.L. Martin, S.H. Haga, and N.A. DiMarzio. 2000b. Whale call data from the North Pacific, November 1995 through July 1999: occurrence of calling whales and source locations from SOSUS and other acoustic systems. Tech. Rep. WHOI-00-02. Woods Hole Oceanographic Inst., Woods Hole, MA. 160 p.
- Weilgart, L.S. 2007. A brief review of known effects of noise on marine mammals. **Int. J. Comp. Psychol.** 20:159-168.
- Weir, C.R. 2008a. Overt responses of humpback whales (*Megaptera novaeangliae*), sperm whales (*Physeter macrocephalus*), and Atlantic spotted dolphins (*Stenella frontalis*) to seismic exploration off Angola. **Aquat. Mamm.** 34(1):71-83.
- Weir, C.R. 2008b. Short-finned pilot whales (*Globicephala macrorhynchus*) responds to an airgun ramp-up procedure off Gabon. **Aquat. Mamm.** 34(3):349-354. DOI 10.1578/AM.34.3.2008.349.

- Weir, C.R. and S.J. Dolman. 2007. Comparative review of the regional marine mammal mitigation guidelines implemented during industrial seismic surveys, and guidance towards a worldwide standard. **J. Int. Wildl. Law and Policy**. 10(1):1-27.
- Whitehead, H. 2002. Estimates of the current global population size and historical trajectory for sperm whales. **Mar. Ecol. Prog. Ser.** 242:295-304.
- Whitehead, H. 2003. Sperm whales: Social evolution in the ocean. University of Chicago Press, Chicago, IL. 431 p.
- Whitehead, H. and S. Waters. 1990. Social organization and population structure of sperm whales off the Galápagos Islands, Ecuador (1985–1987). **Rep. Int. Whal. Comm. Spec. Iss.** 12:249-257.
- Wieting, D. 2004. Background on development and intended use of criteria. p. 20 *In*: S. Orenstein, L. Langstaff, L. Manning, and R. Maund (eds.), Advisory Committee on Acoustic Impacts on Marine Mammals, Final Meet. Summary. Second Meet., April 28-30, 2004, Arlington, VA. Sponsored by the Mar. Mamm. Commis., 10 Aug.
- Williams, R. and L. Thomas. 2007. Distribution and abundance of marine mammals in the coastal waters of British Columbia, Canada. **J. Cet. Res. Manage.** 9(1):15-28.
- Williams, R., A. Hall, and A. Winship. 2008. Potential limits to anthropogenic mortality of small cetaceans in coastal waters of British Columbia. **Can. J. Fish. Aquat. Sci.** 65(9):1867-1878.
- Williams, R., D.E. Bain, J.K.B. Ford and A.W. Trites. 2002a. Behavioural responses of male killer whales to a leapfrogging vessel. **J. Cetac. Res. Manage.** 4(3):305-310.
- Williams, R., A.W. Trites and D.E. Bain. 2002b. Behavioural responses of killer whales (*Orcinus orca*) to whale-watching boats: opportunistic observations and experimental approaches. **J. Zool., Lond.** 256:255-270.
- Williams, T.M, W.A. Friedl, M.L Fong, R.M. Yamada, P. Sideivy, and J.E. Haun. 1992. Travel at low energetic cost by swimming and wave-riding bottlenose dolphins. **Nature** 355(6363):821-823.
- Willis, P.M. and R.W. Baird. 1998. Sightings and strandings of beaked whales on the west coast of Canada. **Aquat. Mamm.** 24(1):21-25.
- Winn, H.E. and N.E. Reichley. 1985. Humpback whale *Megaptera novaeangliae* (Borowski, 1781). p. 241-273 *In*: Ridgway, S.H. and R. Harrison (eds.), Handbook of marine mammals, Vol. 3: The sirenians and baleen whales. Academic Press, London, U.K. 362 p.
- Würsig, B., S.K. Lynn, T.A. Jefferson, and K.D. Mullin. 1998. Behaviour of cetaceans in the northern Gulf of Mexico relative to survey ships and aircraft. **Aquat. Mamm.** 24(1):41-50.
- Würsig, B.G., D.W. Weller, A.M. Burdin, S.H. Reeve, A.L Bradford, S.A. Blokhin, and R.L Brownell, Jr. 1999. Gray whales summering off Sakhalin Island, Far East Russia: July-October 1997. A joint U.S.-Russian scientific investigation. Final Report. Rep. from Texas A&M Univ., College Station, TX, and Kamchatka Inst. Ecol. & Nature Manage., Russian Acad. Sci., Kamchatka, Russia, for Sakhalin Energy Investment Co. Ltd and Exxon Neftegaz Ltd, Yuzhno-Sakhalinsk, Russia. 101 p.
- Wyrick, R.F. 1954. Observations on the movements of the Pacific gray whale *Eschrichtius glaucus* (Cope). **J. Mammal.** 35(4):596-598.
- Yazvenko, S.B., T.L. McDonald, S.A. Blokhin, S.R. Johnson, S.K. Meier, H.R. Melton, M.W. Newcomer, R.M. Nielson, V.L. Vladimirov, and P.W. Wainwright. 2007a. Distribution and abundance of western gray whales during a seismic survey near Sakhalin Island, Russia. **Environ. Monit. Assess.** 134(1-3):45-73. doi: 10.1007/s10661-007-9809-9.
- Yazvenko, S.B., T.L. McDonald, S.A. Blokhin, S.R. Johnson, H.R. Melton, and M.W. Newcomer. 2007b. Feeding activity of western gray whales during a seismic survey near Sakhalin Island, Russia. **Environ. Monit. Assess.** 134(1-3): 93-106. doi: 10.1007/s10661-007-9810-3.

Yoder, J.A. 2002. Declaration of James A. Yoder in opposition to plaintiff's motion for temporary restraining order, 28 October 2002. Civ. No. 02-05065-JL. U.S. District Court, Northern District of California, San Francisco Division.

## Sea Turtles, Seabirds, Fish, and Other

- Alvarado, J. and A. Figueroa. 1995. East Pacific green turtle, *Chelonia mydas*. p. 24-36 *In*: Plotkin, P.T. (ed.), National Marine Fisheries Service and U.S. Fish and Wildlife Service status reviews for sea turtles listed under the Endangered Species Act of 1973. NMFS, Silver Spring, MD. 139 p.
- Andriquetto-Filho, J.M., A. Ostrensky, M.R. Pie, U.A. Silva, and W.A. Boeger. 2005. Evaluating the impact of seismic prospecting on artisanal shrimp fisheries. **Cont. Shelf. Res.** 25:1720-1727.
- Berkson, H. 1967. Physiological adjustments to deep diving in the Pacific green turtle (*Chelonia mydas agassizii*). **Comp. Biochem. Physiol.** 21:507-524.
- Bjarti, T. 2002. An experiment on how seismic shooting affects caged fish. Faroese Fisheries Laboratory, University of Aberdeen. 41 p.
- Bjorndal, K.A. 1982. The consequences of herbivory for the life history pattern of the Caribbean green turtle, *Chelonia mydas*. p. 111-116 *In*: Bjorndal, K.A. (ed.) Biology and conservation of sea turtles, revised ed. Smithsonian Institution Press, Washington, D.C. 615 p.
- Booman, C., J. Dalen, H. Leivestad, A. Levsen, T. van der Meeren, and K. Toklum. 1996. Effeter av luftkanonshytning på egg, larver og yngel. **Fisken og Havet** 1996(3):1-83. (Norwegian with English summary).
- Bowlby, C.E., G.A. Green, and M.L. Bonnell. 1994. Observations of leatherback turtles offshore of Washington and Oregon. **Northw. Nat.** 75:33-35.
- Brill, R.W., G.H. Balazs, K.N. Holland, R.K.C. Chang, S. Sullivan, and J.C. George. 1995. Daily movements, habitat use, and submergence intervals of normal and tumor-bearing juvenile green turtles (*Chelonia mydas* L.) within a foraging area in the Hawaiian Islands. **J. Exp. Mar. Biol. Ecol.** 185:203-218.
- Buchanan, J.B., D.H. Johnson, E.L. Greda, G.A. Green, T.R. Wahl, and S.J. Jeffries. 2001. Wildlife of coastal and marine habitats. p. 389-422 *In*: D.H. Johnson and T.A. O'Neil (eds.), Wildlife-habitat relationships in Oregon and Washington.
- Buchanan, R.A., J.R. Christian, V.D. Moulton, B. Mactavish, and S. Dufault. 2004. 2004 Laurentian 2-D seismic survey environmental assessment. Rep. by LGL Ltd., St. John's, Nfld., and Canning & Pitt Associates, Inc., St. John's, Nfld., for ConocoPhillips Canada Resources Corp., Calgary, Alta. 274 p.
- Carr, A. 1975. The Ascension Island green turtle colony. **Copeia** 1975:574-555.
- Carr, A., M.H. Carr, and A.B. Meylan. 1978. The ecology and migrations of sea turtles: the west Caribbean green turtle colony. **Bull. Am. Mus. Hist.** 162(1):1-46.
- Chapman, C.J. and A.D. Hawkins. 1969. The importance of sound in fish behaviour in relation to capture by trawls. **FAO Fish. Rep.** 62:717-729.
- Christian, J.R., A. Mathieu, D.H. Thomson, D. White, and R.A. Buchanan. 2003. Effect of seismic energy on snow crab (*Chionoecetes opilio*). Rep. by LGL Ltd., St. John's, Nfld., for Environmental Studies Research Fund (ESRF), Calgary, Alta. 56 p.
- Christian, J.R., A. Mathieu, and R.A. Buchanan. 2004. Chronic effects of seismic energy on snow crab (*Chionoecetes opilio*). Environmental Studies Research Funds Report No. 158, March 2004. Calgary, Alta. 45 p.
- Conley, K. 2006. Marine protected area – management support system project charter. **InterRidge News** 15: 2 p.

- COSEWIC. 2003. COSEWIC assessment and status report on the Short-tailed Albatross *Phoebastria albatrus* in Canada. Committee on the Status of Endangered Wildlife in Canada. Ottawa. vi + 25 p. ([www.sararegistry.gc.ca/status/status\\_e.cfm](http://www.sararegistry.gc.ca/status/status_e.cfm))
- COSEWIC. 2004. COSEWIC assessment and status report on the Pink-footed Shearwater *Puffinus creatopus* in Canada. Committee on the Status of Endangered Wildlife in Canada. Ottawa. vii + 22 p. ([www.sararegistry.gc.ca/status/status\\_e.cfm](http://www.sararegistry.gc.ca/status/status_e.cfm)).
- Dalen, J. and G.M. Knutsen. 1986. Scaring effects in fish and harmful effects on eggs, larvae and fry by offshore seismic explorations. p. 93-102 *In*: Merklinger, H.M. (ed.), Progress in underwater acoustics. Plenum, NY. 839 p.
- Dalen, J. and A. Raknes. 1985. Scaring effects on fish from three dimensional seismic surveys. Inst. Mar. Res. Rep. FO 8504/8505, Bergen, Norway. (In Norwegian, with an English summary).
- Dalen, J., E. Ona, A.V. Soldal, and R. Saetre. 1996. Seismiske undersøkelser til havs: en vurdering av konsekvenser for fisk og fiskerier [Seismic investigations at sea; an evaluation of consequences for fish and fisheries]. *Fisken og Havet* 1996:1-26. (in Norwegian, with an English summary).
- Davenport, J. and G.H. Balaz. 1991. "Fiery bodies" – are pyrosomas important items in the diet of leatherback turtles? **Brit. Herpetolog. Soc. Bull.** 37:33-38.
- den Hartog, J.C. and M.M. van Nierop. 1984. A study on the gut contents of six leathery turtles *Dermochelys coriacea* (Linnaeus) (Reptilia, Testudines: Dermochelyidae), from British Waters and from the Netherlands. **Zool. Verh. Leiden** 209:1-36.
- DFO (Fisheries and Oceans Canada). 1999. Neon flying squid. DFO Science Stock Status Report C6-12.
- DFO (Fisheries and Oceans Canada). 2004a. The leatherback turtle. [http://www.dfo-mpo.gc.ca/zone/underwater\\_sous-marin/turtle/turtle-tortue\\_e.htm](http://www.dfo-mpo.gc.ca/zone/underwater_sous-marin/turtle/turtle-tortue_e.htm).
- DFO (Fisheries and Oceans Canada). 2004b. Potential impacts of seismic energy on snow crab. DFO Can. Sci. Advis. Sec. Habitat Status Rep. 2004/003.
- DFO (Fisheries and Oceans Canada) 2008a <http://www-ops2.pac.dfo-mpo.gc.ca/ops/VrnDirectory/LicReportSelect.cfm>, Commercial vessel license database. Queried 17 April 2008.
- DFO (Fisheries and Oceans Canada). 2008b. <http://www-sci.pac.dfo-mpo.gc.ca/sa/Commercial/>. Commercial catch statistics. Queried 17 April 2008.
- DFO (Fisheries and Oceans Canada) 2008c. <http://www.pac.dfo-mpo.gc.ca/sci/sa-mfpd/sablefish/sablefish.htm> Pacific Region Science and Research Branch Sablefish Program web page.
- DFO (Fisheries and Oceans Canada) 2008d. Salmon Area G Troll data. Fisheries Operations System (FOS). Commercial salmon catch statistics. Queried 15 April 2008.
- DFO (Fisheries and Oceans Canada) 2008e. Salmon Catch Statistics & Logbook Reports. [http://www.pac.dfo-mpo.gc.ca/species/salmon/salmon\\_fisheries/catchstats\\_e.htm](http://www.pac.dfo-mpo.gc.ca/species/salmon/salmon_fisheries/catchstats_e.htm). Queried 11 February 2009.
- Eckert, K.L. 1995. Leatherback sea turtle, *Dermochelys coriacea*. p. 37-75 *In*: Plotkin, P.T. (ed.), National Marine Fisheries Service and U.S. Fish and Wildlife Service status reviews of sea turtles listed under the Endangered Species Act of 1973. Nat. Mar. Fish. Service, Silver Spring, MD. 139 p.
- Eckert, S.A. 2002. Distribution of juvenile leatherback sea turtle *Dermochelys coriacea* sightings. **Mar. Ecol. Progr. Ser.** 230:289-293.
- Eckert, S.A., K.L. Eckert, and G.L. Kooyman. 1986. Diving patterns of two leatherback sea turtles (*Dermochelys coriacea*) during the interesting intervals at Sandy Point, St. Croix, U.S. Virgin Islands. **Herpetologica** 42:381-388.

- Eckert, S.A., D.W. Nellis, K.L. Eckert, P. Ponganis, and G.L. Kooyman. 1988. Diving and foraging behaviour of leatherback sea turtles (*Dermochelys coriacea*). **Can J. Zool.** 67:2834-2840.
- Eckert, S.A., H.C. Liew, K.L. Eckert, and E.H. Chan. 1996. Shallow water diving by leatherback turtles in the South China Sea. **Chelonian Cons. Biol.** 2:237-243.
- Engås, A, S. Løkkeborg, E. Ona, and A.V. Soldal. 1996. Effects of seismic shooting on local abundance and catch rates of cod (*G. morhua*) and haddock (*M. aeglefinus*). **Can. J. Fish. Aquat. Sci.** 53:2238-2249.
- EuroTurtle. 2001. Species outlines. Leatherback turtle *Dermochelys coriacea*. Accessed on 7 February 2008 at <http://www.euroturtle.org/outline/leather4.htm>.
- Falk, M.R. and M.J. Lawrence. 1973. Seismic exploration: its nature and effect on fish. Fisheries and Marine Service, Resource Management Branch, Fisheries Operations Directorate: Technical Report CENT-73-9.
- Guerra, A., A.F. González, and F. Rocha. 2004. A review of the records of giant squid in the north-eastern Atlantic and severe injuries in *Architeuthis dux* stranded after acoustic explorations. ICES CM 2004/CC: 29.
- Hassel, A., T. Knutsen, J. Dalen, S. Løkkeborg, K. Skaar, Ø. Østensen, E.K. Haugland, M. Fonn, Å. Høines, and O.A. Misund. 2003. Reaction of sandeel to seismic shooting: a field experiment and fishery statistics study. Institute of Marine Research, Bergen, Norway.
- Hastie, G.D. and V.M. Janik. 2007. Behavioural responses of grey seals to multibeam imaging sonars. *In: Abstr. 17th Bien. Conf. Biol. Mar. Mamm.*, 29 Nov.–3 Dec., Cape Town, South Africa.
- Hastings, M.C. and A.N. Popper. 2005. Effects of sound on fish. Prepared for Jones & Stokes, Sacramento, CA, for California Department of Transportation, Sacramento, CA. 28 January.
- Hauser, D.D.W., M Holst, and V.M. Moulton. 2008. Marine mammal and sea turtle monitoring during Lamont-Doherty Earth Observatory's marine seismic program in the Eastern Tropical Pacific, April – August 2008. LGL Ltd. LGL Rep. TA4656/7-1. Rep. from LGL Ltd., St. John's, Nfld, for Lamont-Doherty Earth Observatory of Columbia Univ., Palisades, NY, and Nat. Mar. Fish. Serv., Silver Spring, MD. 98 p.
- Hays, G.C., C.R. Adams, A.C. Broderick, B.J. Godley, D.J. Lucas, J.D. Metcalfe, and A.A. Prior. 2000. The diving behaviour of green turtles at Ascension Island. **Anim. Behav.** 59:577-586.
- Hochscheid, S., B.J. Godley, A.C. Broderick, and R.P. Wilson. 1999. Reptilian diving: highly variable dive patterns in the green turtle *Chelonia mydas*. **Mar. Ecol. Progr. Ser.** 185:101-112.
- Hodge, R.P. and B.L. Wing. 2000. Occurrences of marine turtles in Alaska waters: 1960–1998. **Herp. Rev.** 31:148-151.
- Holliday, D.V., R.E. Piper, M.E. Clarke, and C.F. Greenlaw. 1987. The effects of airgun energy release on the eggs, larvae, and adults of the northern anchovy (*Engraulis mordax*). American Petroleum Institute, Washington, DC. Tracer Applied Sciences.
- Horrocks, J.A. 1992. WIDECASST Sea Turtle Recovery Action Plan for Barbados. *In: Eckert, K.L. (ed.). CEP Technical Report No. 12.* UNEP Caribbean Environment Program, Kingston, Jamaica. 61 p.
- Kostyuchenko, L.P. 1973. Effect of elastic waves generated in marine seismic prospecting on fish eggs on the Black Sea. **Hydrobiol. J.** 9:45-48.
- Kremser, U., P. Klemm, and W.D. Kötz. 2005. Estimating the risk of temporary acoustic threshold shift, caused by hydroacoustic devices, in whales in the Southern Ocean. **Antarctic Sci.** 17(1):3-10.
- Kuletz, K. J. 1996. Marbled murrelet abundance and breeding activity at Naked Island, Prince William Sound, and Kachemak Bay, Alaska, before and after the *Exxon Valdez* oil spill. **Am. Fish. Soc. Symp.** 18:770–784.

- LaBella, G., C. Frogliola, A. Modica, S. Ratti, and G. Rivas. 1996. First assessment of effects of air-gun seismic shooting on marine resources in the central Adriatic Sea. Society of Petroleum Engineers, Inc. International Conference on Health, Safety and Environment, New Orleans, LA, 9–12 June 1996.
- Lacroix, D.L., R.B. Lanctot, J.A. Reed, and T.L. McDonald. 2003. Effect of underwater seismic surveys on molting male long-tailed ducks in the Beaufort Sea, Alaska. **Can. J. Zool.** 81:1862-1875.
- Løkkeborg, S. 1991. Effects of geophysical survey on catching success in longline fishing. **ICES CM B** 40. 9 p.
- Longhurst, A. R. 2007. Ecological geography of the sea, 2<sup>nd</sup> ed. Academic Press, Elsevier Inc., San Diego. 542 p.
- Lutcavage, M.E. 1996. Planning your next meal: leatherback travel routes and ocean fronts. p. 174-178 *In*: Keinath, J.A., D.E. Barnard, J.A. Musick, and B.A. Bell (comp.), Proc. 15<sup>th</sup> Ann. Symp. Sea Turtle Biol. Conserv. NOAA Tech. Memo. NMFS-SEFSC-351. 355 p.
- MacAskie, I.B. and C.R. Forrester. 1962. Pacific leatherback turtles (*Dermochelys*) off the coast of British Columbia. **Copeia** 3:646.
- Mantua, N.J. 1999. The Pacific decadal oscillation (A brief overview for non-specialists, to appear in the Encyclopedia of Environmental Change). Accessed on 15 March 2007 at [http://www.atmos.washington.edu/~mantua/REPORTS/PDO/PDO\\_egec.htm](http://www.atmos.washington.edu/~mantua/REPORTS/PDO/PDO_egec.htm).
- Mantua, N.J., S.R. Hare, Y. Zhang, J.M. Wallace, and R.C. Francis. 1997. A Pacific decadal climate oscillation with impacts on salmon. **Bull. Am. Meteor. Soc.** 78:1069-1079.
- Marcovaldi, M.A., J. Thomé, and J.G. Frazier. 2003. Marine turtles in Latin America and the Caribbean: a regional perspective of successes, failures, and priorities for the future. **Mar. Turtle Newsl.** 100:38-42.
- McAlpine, D.F., S.A. Orchard, K.A. Sendall, and R. Palm. 2004. Status of marine turtles in British Columbia waters: a reassessment. **Can. Field Nat.** 118:72-76.
- McCauley, R.D., J. Fewtrell, A.J. Duncan, C. Jenner, M.-N. Jenner, J.D. Penrose, R.I.T. Prince, A. Adhitya, J. Murdoch, and K. McCabe. 2000a. Marine seismic surveys: Analysis of airgun signals; and effects of air gun exposure on humpback whales, sea turtles, fishes, and squid. Rep. from Centre for Marine Science and Technology, Curtin Univ., Perth, W.A., for Austral. Petrol. Prod. Assoc., Sydney, N.S.W. 188 p.
- McCauley, R.D., J. Fewtrell, A.J. Duncan, M.-N. Jenner, M.-N., C. Jenner, R.I.T. Prince, A. Adhitya, K. McCabe, and J. Murdoch. 2000b. Marine seismic surveys – a study of environmental implications. **APPEA (Austral. Petrol. Product. Explor. Assoc.) J.** 40:692-708.
- McCauley, R.D., J. Fewtrell, and A.N. Popper. 2003. High intensity anthropogenic sound damages fish ears. **J. Acoust. Soc. Am.** 113(1):638-642.
- Minobe, S. 1997. A 50–70 year climatic oscillation over the North Pacific and North America. **Geoph. Res. Lett.** 24:683-686.
- Morreale, S., E. Standora, F. Paladino, and J. Spotila. 1994. Leatherback migrations along deepwater bathymetric contours. p.109 *In*: Schroeder, B.A. and B.E. Witherington (compilers), Proc. 13<sup>th</sup> Annu. Symp. Sea Turtle Biol. and Conserv. NOAA Tech. Memo. NMFS-SEFSC-341. 281 p.
- Musick, J.A. and C.J. Limpus. 1997. Habitat utilization and migration in juvenile sea turtles. p. 137-163 *In*: Lutz, P.L. and J.A. Musick (eds.), The biology of sea turtles. CRC Press, Boca Raton, FL. 432 p.
- Nelson, S.K. 1997. Marbled murrelet (*Brachyramphus marmoratus*). *In*: Poole, A. and F. Gill (eds.), The birds of North America, No. 276. Academy of Natural Sciences, Philadelphia, PA, and American Ornithologists' Union, Washington, DC.
- NMFS (National Marine Fisheries Service). 2004. Green turtle (*Chelonia mydas*). NOAA Fisheries Office of Protected Resources. Accessed on 7 February 2008 at <http://www.nmfs.noaa.gov/pr/species/turtles/green.htm>.



- NMFS and USFWS (National Marine Fisheries Service and U.S. Fish and Wildlife Service). 1998a. Recovery plan for U.S. Pacific populations of the leatherback turtle (*Dermochelys coriacea*). Nat. Mar. Fish. Service, Silver Spring, MD. 66 p.
- NMFS and USFWS (National Marine Fisheries Service and U.S. Fish and Wildlife Service). 1998b. Recovery plan for U.S. Pacific populations of the green turtle (*Chelonia mydas*). Nat. Mar. Fish. Service, Silver Spring, MD. 51 p.
- Pacific Leatherback Turtle Recovery Team (PLTRT). 2003. Draft National Recovery Action Plan for the Leatherback Turtle in Pacific Canadian Waters. Fisheries and Oceans Canada. 18 p.
- Pearson, W.H., J.R. Skalski, and C.I. Malme. 1992. Effects of sounds from a geophysical survey device on behaviour of captive rockfish (*Sebastes* spp.). **Can. J. Fish. Aquat. Sci.** 49(7):1343-1356.
- Pearson, W., J. Skalski, S. Sulkin, and C. Malme. 1994. Effects of seismic energy releases on the survival and development of zoeal larvae of Dungeness crab (*Cancer magister*). **Mar. Environ. Res.** 38:93-113.
- Piatt, J. F., C.J. Lensink, W. Butler, M. Kendziorek, and D.R. Nysewander. 1990. Immediate impact of the *Exxon Valdez* oil spill on marine birds. **Auk** 107:387-397.
- Piatt, J.F., K.J. Kuletz, A.E., Burger, S.A. Hatch, V.L. Friesen, T.P. Birt, M.L. Arimitsu, G.S. Drew, A.M.A. Harding, and K.S. Bixler. 2007. Status review of the marbled murrelet (*Brachyramphus marmoratus*) in Alaska and British Columbia: U.S. Geological Survey Open-File Report 2006-1387.
- Pickett, G.D., D.R. Eaton, R.M.H. Seaby, and G.P. Arnold. 1994. Results of bass tagging in Poole Bay during 1992. Lab. Leaflet 74, MAFF Direct. Fish. Res., Lowestoft, U.K. 12 p.
- Popper, A.N. 2005. A review of hearing by sturgeon and lamprey. Report by A.N. Popper, Environmental BioAcoustics, LLC, Rockville, MD, for U.S. Army Corps of Engineers, Portland District.
- Popper, A.N., M. Salmon, and K.W. Horch. 2001. Acoustic detection and communication by decapod crustaceans. **J. Comp. Physiol. A** 187:83-89.
- Popper, A.N., M.E. Smith, P.A. Cott, B.W. Hanna, A.O. MacGilvray, M.E. Austin, and D.A. Mann. 2005. Effects of exposure to seismic air gun use on hearing of three fish species. **J. Acoust. Soc. Am.** 117(6):3958-3971.
- Saetre, R. and E. Ona. 1996. Seismike undersøkelser og på fiskeegg og -larver en vurdering av mulige effekter på bestandsnivå. [Seismic investigations and damages on fish eggs and larvae; an evaluation of possible effects on stock level]. **Fisken og Havet** 1996:1-17, 1-8. (In Norwegian, with an English summary).
- Santulli, La A., A. Modica, C. Messina, L. Ceffa, A. Curatolo, G. Rivas, G. Fabi, and V. D'Amelio. 1999. Biochemical responses of European sea bass (*Dicentrarchus labrax* L.) to the stress induced by off shore experimental seismic prospecting. **Mar. Pollut. Bull.** 38:1105-1114.
- Skalski, J.R., W.H. Pearson, and C.I. Malme. 1992. Effects of sounds from a geophysical survey device on catch-per-unit-effort in a hook-and-line fishery for rockfish (*Sebastes* spp). **Can. J. Fish. Aquat. Sci.** 49:1357-1365.
- Slotte, A., K. Hansen, J. Dalen, and E. Ona. 2004. Acoustic mapping of pelagic fish distribution and abundance in relation to a seismic shooting area off the Norwegian west coast. **Fish. Res.** 67:143-150.
- Southwood, A.L., R.D. Andrews, D.R. Jones, M.E. Lutcavage, F.V. Paladino, and N.H. West. 1998. Heart rate and dive behaviour of the leatherback sea turtle during the interesting interval. p.100-101 *In*: Epperly, S.P. and J. Braun (comp.), Proc. 17<sup>th</sup> Ann. Symp. Sea Turtle Biol. Conserv. NOAA Tech. Memo. NMFS-SEFSC-415. 294 p.
- Spotila, J.R. 2004. Sea turtles: a complete guide to their biology, behavior, and conservation. The Johns Hopkins University Press and Oakwood Arts, Baltimore, MD. 227 p.

- Stemp, R. 1985. Observations on the effects of seismic exploration on seabirds. p. 217-231 *In*: Greene, G.D., F.R. Engelhardt, and R.J. Paterson (eds.), Proceedings of the Workshop on the Effects of Explosives used in the Marine Environment, 29–31 January 1985. Tech. Rep. 5, Canada Oil and Gas Lands Administration, Environmental Protection Branch, Ottawa, Ont.
- Stinson, M.L. 1984. Biology of sea turtles in San Diego Bay, California, and in the northeastern Pacific Ocean. Master's Thesis, San Diego State University. 578 p.
- Sverdrup, A., E. Kjellsby, P.G. Krüger, R. Fløysand, F.R. Knudsen, P.S. Enger, G. Serck-Hanssen, and K.B. Helle. 1994. Effects of experimental seismic shock on vasoactivity of arteries, integrity of the vascular endothelium and on primary stress hormones of the Atlantic salmon. **J. Fish Biol.** 45:973-995.
- Tunncliffe, V. and R. Thomson. 1999. The Endeavour Hot Vents Area: a Pilot Marine Protected Area in Canada's Pacific Ocean. Ocean Background report prepared for Fisheries and Oceans Canada, Sidney, BC. 21 p.
- Tunncliffe V, A.G. McArthur and D. McHugh. 1998. A biogeographical perspective of the deep-sea hydrothermal vent fauna. **Adv. Mar. Biol.** 34, 353-441.
- USFWS (U.S. Fish and Wildlife Service). 1992. Endangered and threatened wildlife and plants; determination of threatened status for the Washington, Oregon, and California population of marbled murrelet. **Fed. Reg.** 57(191):45328-45337.
- USFWS (U.S. Fish and Wildlife Service). 2004. Alaska's threatened and endangered species. Unpubl. rep., Anchorage Fish and Wildlife Field Office, Anchorage, AK, April 2004.
- Wardle, C.S., T.J. Carter, G.G. Urquhart, A.D.F. Johnstone, A.M. Ziolkowski, G. Hampson, and D. Mackie. 2001. Effects of seismic air guns on marine fish. **Cont. Shelf Res.** 21(8-10):1005-1027.
- Weir, C.R. 2007. Observations of marine turtles in relation to seismic airgun sound off Angola. **Mar. Turtle Newsl.** 116:17-20.

## APPENDIX A:

### *L-DEO MODELING FOR MARINE SEISMIC SOURCE ARRAYS FOR SPECIES MITIGATION<sup>2</sup>*

#### Summary

To ensure that U.S. academic marine seismic activity does not adversely affect marine wildlife stocks, federal regulations controlling the levels of sound to which those stocks may be exposed are closely followed. These regulations include the establishment of various exclusion zones, which are defined by a priori modeling of the propagation of sound from the proposed seismic source array. To provide realistic results, modeling must include free surface and array effects. This is best accomplished when the near field signature of each airgun array element is propagated separately to the far field and the results summed there. The far field signatures are analyzed to provide measurements that characterize the source's energy as a function of distance and direction. The measure currently required for marine wildlife mitigation is root-mean-square [RMS]. While RMS is an appropriate measure for lengthy signals, it may not accurately represent the energy and impact of a short, impulsive signal. When a comparison is made between RMS and several other metrics, it is apparent that RMS is the least consistent.

#### Introduction

Modern marine seismic profiling is typically carried out using arrays of airguns as the acoustic source. Unlike single airguns or explosive sources, the physical extent and distributed quality of these arrays produce an asymmetric pressure field, which cannot be described accurately by a simple, rule-of-thumb approach.

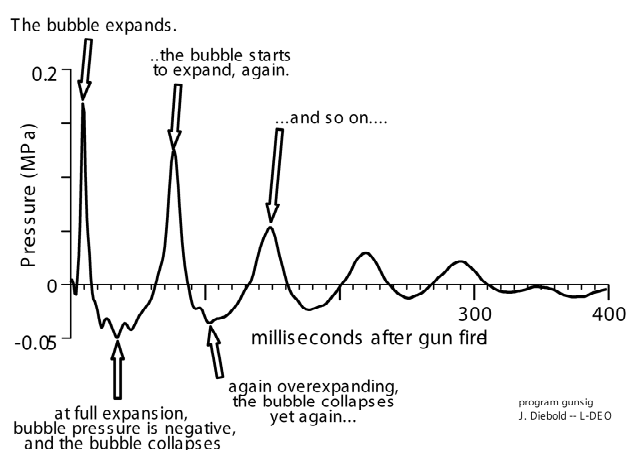

FIGURE A-1. Recording of a single airgun pulse made during R/V *EWING* tests, 1990.

<sup>2</sup> By **John Diebold**, L-DEO, revised May 2006.

This wavetrain can be seen in its true form only very close to the airgun and it is called the “near field” signal. Airguns are usually towed at a shallow depth (3–9 m) beneath the sea surface, from which sound waves are negatively reflected, and at any significant distance from the airgun, both the direct and its negatively reflected “ghost” are seen, one right after the other. This ghosting imposes a strong and very predictable filter on the received arrivals.

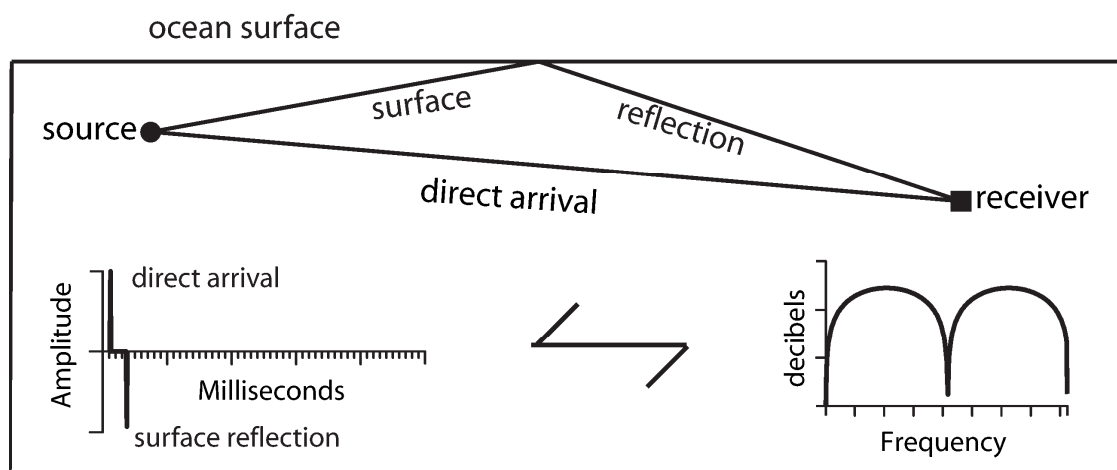

FIGURE A-2. Top: pathways for direct and surface-reflected arrivals used in modeling. Bottom: direct and ghosted arrival amplitudes in the time domain can be considered an operator whose spectrum is predictable, and which acts as a filter on the spectrum of the intrinsic near field source, whatever that may be.

The time interval between the arrivals of the direct and surface-reflected signals depends on the position of observation; it is greatest at any position directly beneath the source. Depending on the location of the point of observation relative to the source array, the appearance and strength of the signal can be extremely variable. In the comparison below, two observation points were chosen, equally distant from a 20-airgun array.

The differences here are caused by two effects. One is directionality resulting from the physical dimensions of the array. The other effect is that the surface ghosting imposes a strong filter on the near field source signatures, and the shape of this filter is controlled by the relative positions of sources and receivers.

## Modeling

Since the sum of the direct and the surface-reflected signals varies according to position, modeling can only be carried out correctly when near-field source signatures are used, and propagation along all of the pathways between the source and the receiver is considered separately. In the simple half-space model illustrated above (Fig. 3), there are only two pathways. When an array of sources is used, travel time, spreading and reflection losses are calculated for each pathway and for each source element separately. According to the exact distance between the point of observation and the particular airgun, each element’s near-field signal is appropriately scaled in amplitude and shifted in time. Then the process is repeated to produce the free surface “ghost” signal of each airgun, and the results are summed.

For R/V *EWING* mitigation, the near-field signatures were calculated by extrapolation from a set of measured signals received from Teledyne in 1981. Results of this modeling have been compared to a great number of published signals, and the amplitudes of the library’s signals adjusted to provide a close match. Since peak values are highly dependent on an impulsive signal’s high frequency content, the comparisons are most accurately made in the spectral domain.

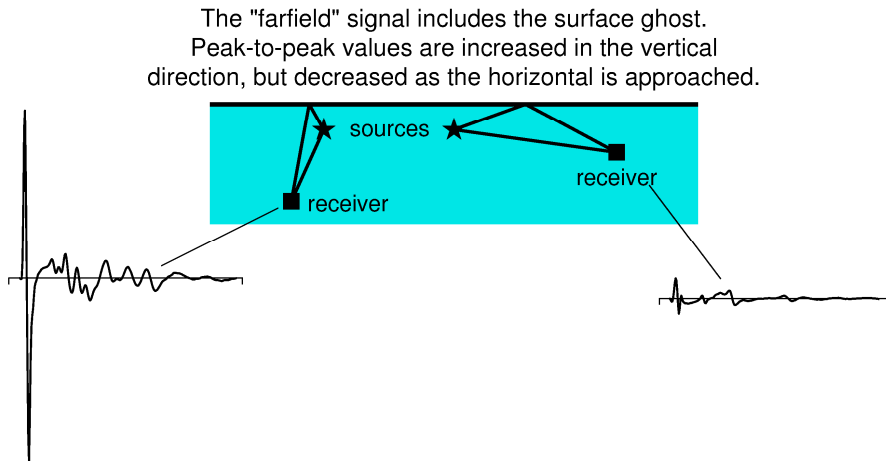

FIGURE A-3. The far field signature of a 20-airgun array modeled at two receiver positions equidistant from the center of the array. Differences are due to array directivity and surface ghosting effects.

Few, if any, of the published examples include airguns with volumes as large as those often included in *EWING*'s source arrays. There are several very good reasons for this (and for the inclusion of such sizes in *EWING* arrays.) Principal among these was the observation by W. Dragoset of Western Geophysical [pers. comm., 1990] that the characteristics of the Bolt 1500C air exhaust ports are such that throttling occurs when air chambers above a certain size are used. The result of this is that peak amplitudes increase only slightly, so that the efficiency of these airguns diminishes with increasing volume. On the other hand, bubble pulse periods do increase according to theory, so that the benefit of larger sizes in array tuning is undiminished. The decrease in efficiency was borne out during testing of *EWING*'s airguns during the 1990 shakedown legs (Fig. 4).

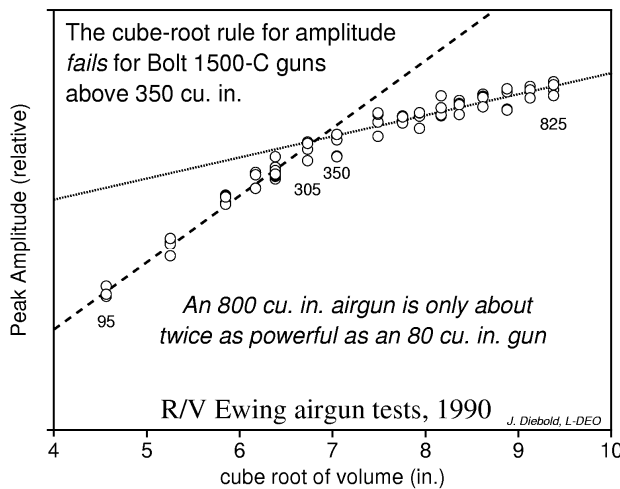

FIGURE A-4. R/V *EWING* test results, 1990.

Near-field signatures can be created by a number of commercially available modeling packages, all based in part on the work of Ziolkowski (1978). Those packages were not used for *EWING* modeling for two reasons: cost and accuracy. As Figure 5 demonstrates, PGS' Nucleus/Masomo software does not accurately model the large Bolt airguns used in *EWING* arrays:

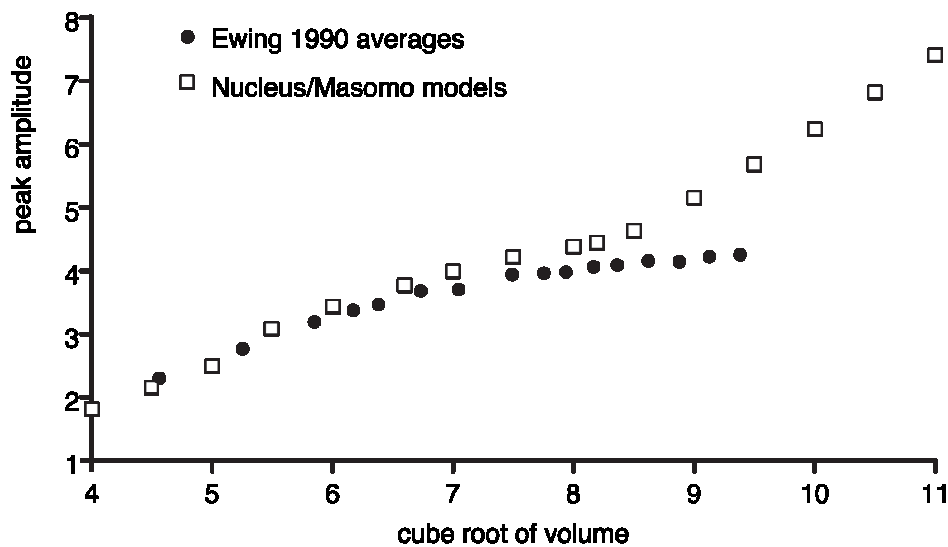

FIGURE A-5. Nucleus/Masomo overestimates peak values for large Bolt airguns.

The R/V *LANGSETH* will have source arrays that are quite different than *EWING*'s: (1) maximum airgun volume will be much smaller, (2) two different kinds of airguns will be combined, (3) airguns will be towed closer together, and (4) two-element "clusters" will be included. The latter three of these features are unsupported by the homebrew modeling used for *EWING* arrays, and we are currently using PGS' Nucleus/Masomo software for this purpose [<http://www.pgs.com/business/products/nucleus/>]. Some of the examples below have been created using the simpler *EWING* models, however.

The modeling procedure can be summarized as follows:

- 1) Define the airgun array in terms of the size and relative location of each airgun [X, Y, Z].
- 2) Create near field ["notional"] signatures for each airgun.
- 3) Decide upon a 2D mesh of points, for example within a plane intersecting the center of the airgun array. A typical mesh is 100 x 50.
- 4) For each of the points in the mesh, create the signal that would be observed there when every airgun in the array was fired simultaneously.
- 5) For that signal, determine the desired statistic: Peak-to-peak dB, Peak dB, RMS dB, maximum psi, etc.
- 6) Contour the mesh.

Most of the work lies in step 4) which has steps of its own:

- a) For each of the airguns in the array, determine the distances, and thus the time-of-flight between the airgun and the mesh point, as well as the free surface ghost "image" of the airgun and the mesh point.
- b) Scale and shift this airgun's near-field signal, dividing by the point-to-point distance and moving forward in time according to time-of-flight.
- c) Scale and shift the near-field signal's ghost image, as above, in addition multiplying by the free surface reflection coefficient [typically between -.9 and -.95].

- d) Sum the results. For the *EWING* 20-airgun array, 40 scaled and shifted signals were created and summed for each mesh point.

## Units

Exploration industry standard units for seismic source pressures are Bar-meters; an intuitively attractive measure in atmospheres [bars] at one meter from the center of the source array. In SI units, 10 Bar = 1 megaPascal =  $10^{-12}$   $\mu$ Pascal. To convert Bar-m to decibels with respect to  $\mu$ Pascal-m we use this formula:

$$\text{dB [wrt } \mu\text{Pascal -m]} = 220 * 20 \log^{10}(\text{B-m})$$

### *RMS dB and the exclusion zone*

A variety of means are used to characterize the strength of seismic source signals. Peak, peak-to-peak, and total energy levels are easy to measure, but historically, all of the research on acoustic avoidance behavior of marine mammals has quantified the sound levels in terms of RMS, a measure which is entirely appropriate for many acoustic signals found in the marine environment (e.g., shipping noise, Navy sonar, etc.). Although it is less appropriate for impulsive airgun signals, the RMS measure has been used in most published studies anyway (cf. Malme et al. 1983a,b), so that meaningful comparisons could be made. The protocols used for the RMS calculation in most published research are diagrammed below (Fig. 6), applied to the signal predicted by our modeling for a point 4000 m aft of *EWING*'s 20 airgun array, at a depth of 1200 m.

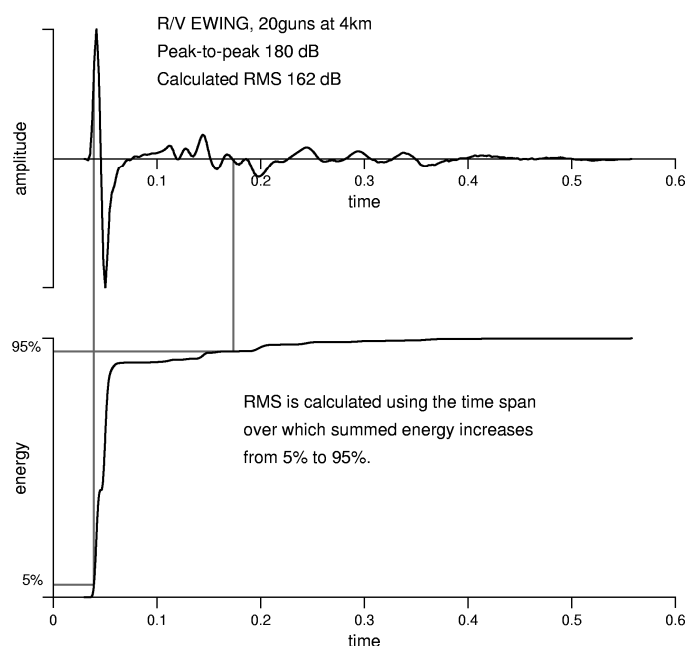

FIGURE A-6. The “standard” 90% RMS calculation. Energy is summed as a function of time for the entire signal. From this result, the times at which 5% and 95% of the total energy are attained define the RMS integration window.

This difference between the peak-to-peak and RMS dB levels for the same signal falls within the 16-18 dB averages reported for impulsive airgun signals by Greene (1997) and McCauley (1998).

### Calculating the exclusion zone

R/V *EWING* source arrays were intended and designed for 2D seismic reflection and refraction work, and were, consequentially, highly directional, focusing energy downwards and in line with the ship's track direction.

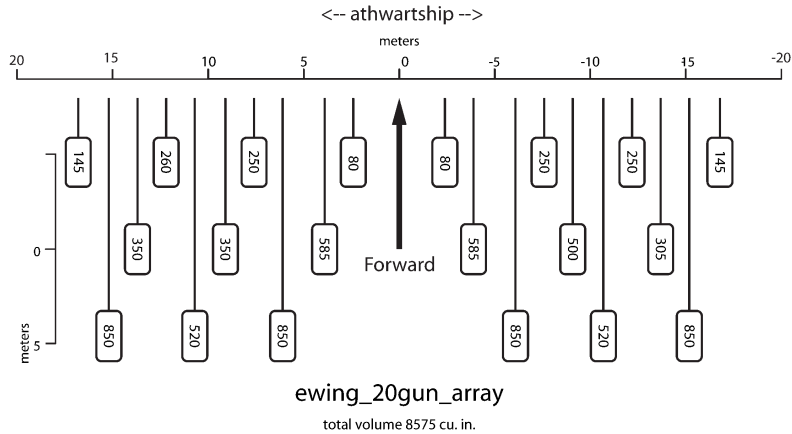

FIGURE A-7. Plan view of the 20-airgun array used to calculate Fig. 3, 4, and 6. Tow depth is 7.5 m.

The RMS calculation is applied to the mesh point signatures resulting from the modeling process described above. When the 90% RMS levels are contoured, the directional nature of the standard R/V *EWING* source array is obvious (Fig. 8).

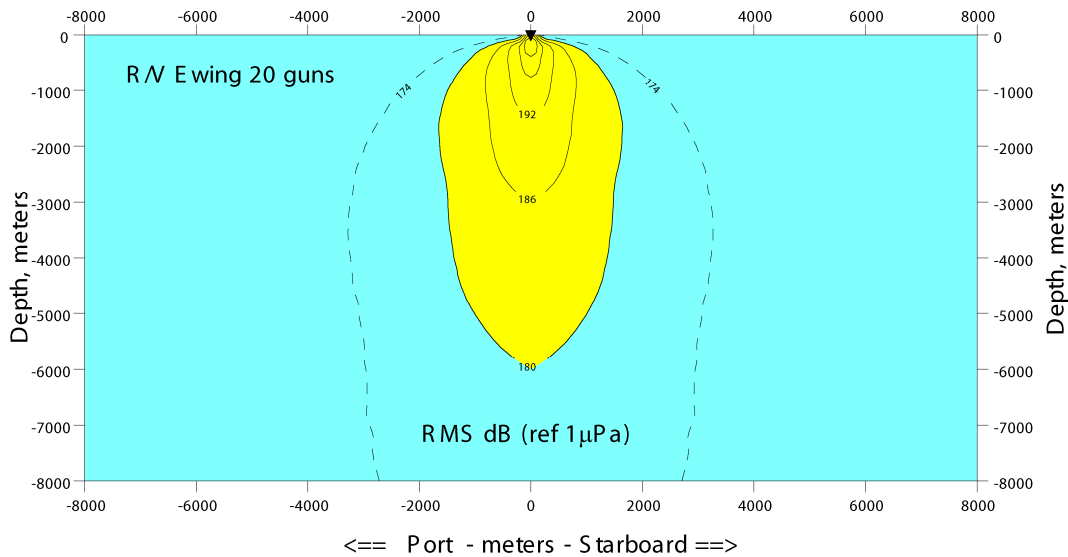

FIGURE A-8a. 90% RMS isopleths calculated in the crosstrack direction for a 20-airgun array. Yellow denotes RMS values >180 dB.



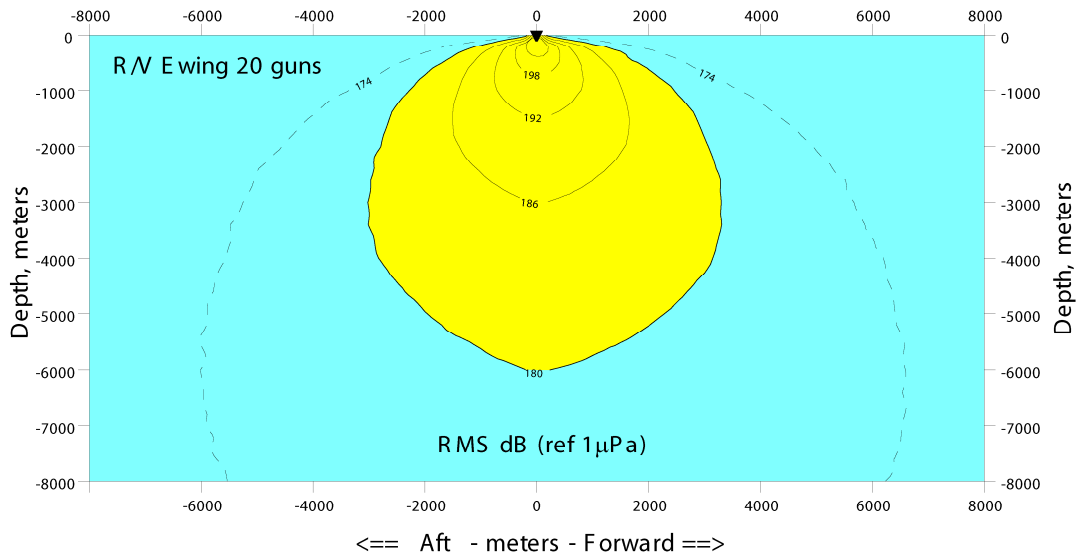

FIGURE A-8b. 90% RMS isopleths calculated in the along track direction for a 20-airgun array. Yellow denotes RMS values >180 dB.

Since the fore-and-aft extent of *EWING*'s array is smaller than the athwartship dimension, directionality is less marked in front of and behind the array. The distances therefore to the 180 dB contours, or isopleths, are greater in the fore-and-aft than athwartship directions, and we use these worst case distances to determine exclusion zones.

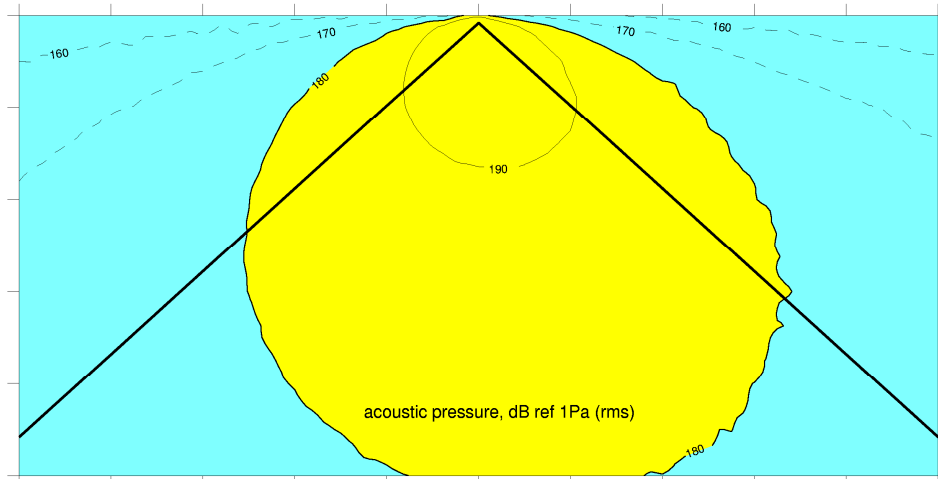

FIGURE A-9. The pathways in offset and depth which intersect maximum-radius isopleths. These are used to calculate radii for various 90% RMS levels.

This modeling approach includes two important simplifications: (1) the assumption of a homogeneous water column (i.e., raypaths are linear), and (2) that interactions with the seafloor are not included. In deep water (i.e., 1000 m and greater) our predicted exclusion zones are conservatively greater than those determined by actual calibration (Tolstoy et al. 2004). In shallow water (100 m and

less) water column reverberations and constructive interference contribute to increase actual levels over those predicted by the modeling techniques described here.

**Problems with 90% RMS**

The biggest pitfall in the 90% RMS measure is that the RMS value can vary tremendously for signals having similar energy content. If the signal is only a little less “ringy” than the *EWING 20* gun example shown above, the 90% energy time span will be much smaller, which greatly increases the RMS value. The better the “tuning” of a seismic source array, the more impulsive its signature and the shorter its 90% energy window. The resulting problems can be illustrated using a simple source – a two-gun “cluster” as modeled by Nucleus/Masomo. Signals are calculated at hundreds of mesh points, 90% RMS is calculated for each signal, and the resulting levels were contoured (Fig. 10).

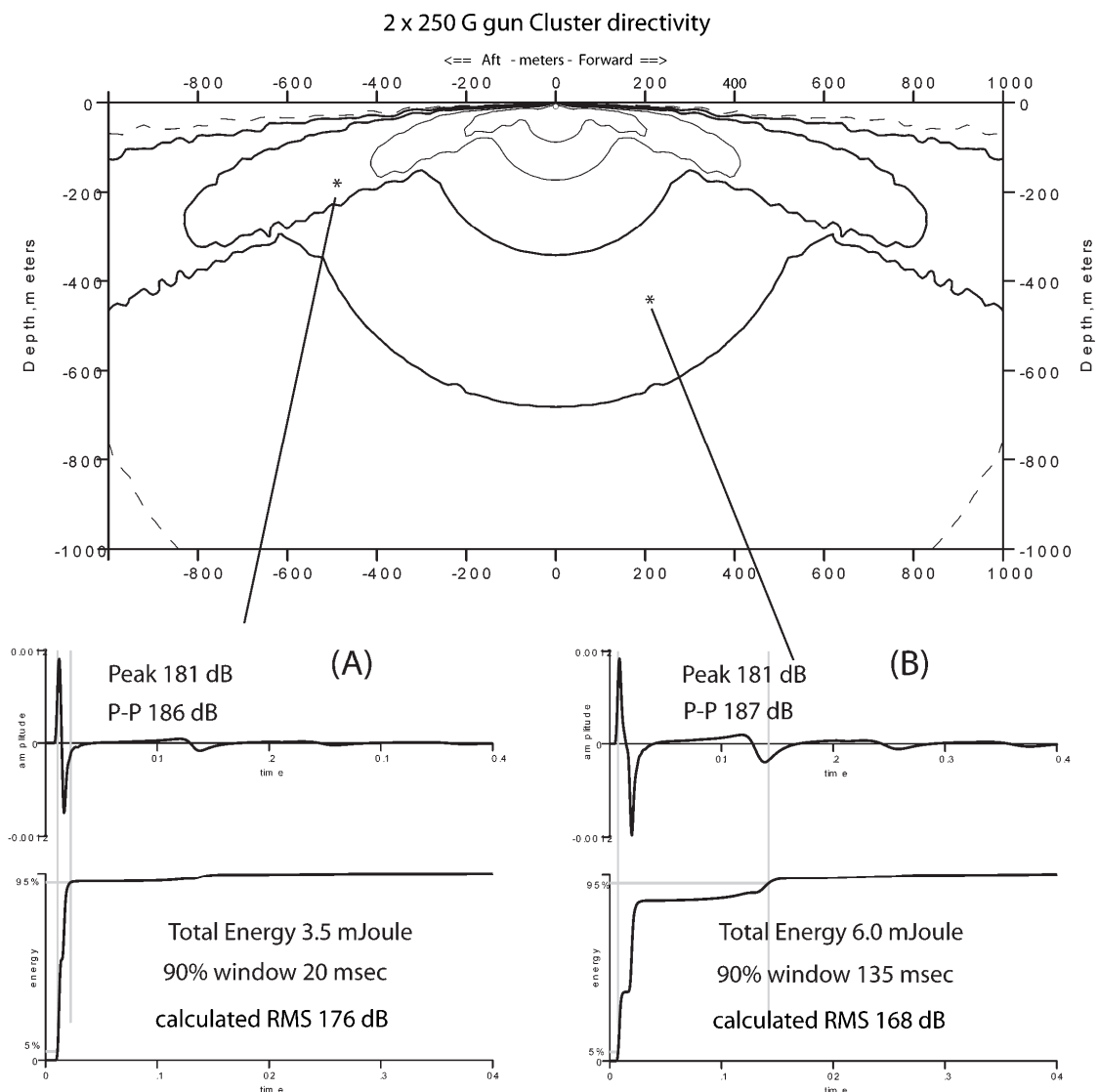

FIGURE A-10. Modeled results from a simple 2-airgun cluster source.

Unlike the *EWING* example presented earlier, the RMS contours for this source are pathologically variable. To investigate the reason for this, two signatures, (A) and (B), were calculated at equal distances from the source array, but in high and low RMS zones, respectively. These signals have identical peak levels, but greatly different RMS values. The difference is almost entirely due to the varying length of the automatically determined 90% RMS integration window. This change in window length is in turn due to the effects of surface ghosting, which diminish the bubble pulse in the left-hand signal (A), thus reducing the 90% energy time span. Paradoxically, the right-hand signal (B), which has higher peak-to-peak and total energy levels, has a greatly lower RMS value. This is almost entirely due to large variations in the automatically calculated 90% RMS window length. A contour plot of 90% RMS window length shows that for this source, they vary between 5 and 137 milliseconds (Fig. 11).

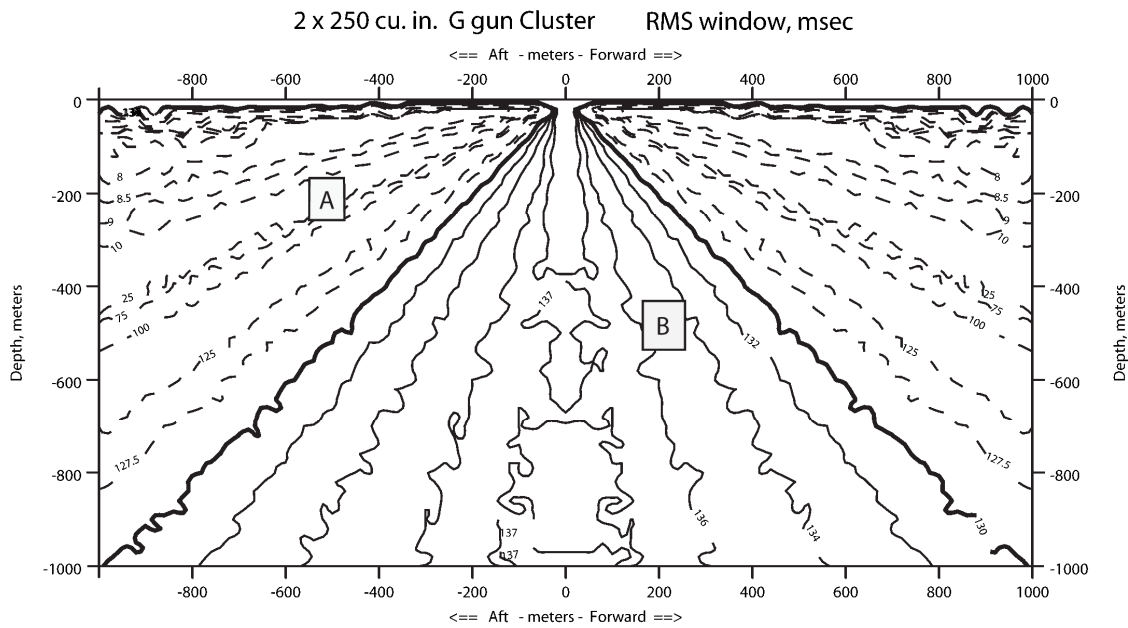

Figure A-11. The locations from which signals (A) and (B) were extracted are shown for reference.

Other measures may be far more appropriate for quantifying airgun signal levels and predicting their effect on marine creatures.

Sound exposure level [SEL] is equal to RMS but with an added factor which is intended to minimize the time windowing effect, and to produce a measure more meaningful for the effects of noise on mammalian ears:

$$DB_{SEL} = dB_{RMS} + 10 * \text{Log}_{10} (\text{window}), \text{ where the window has units of seconds.}$$

For RMS window lengths less than one second, this additive factor varies between -30 dB for a RMS window length of 1 millisecond, to zero, for a window length of one second.



Figure A-12.

Calculation of SEL for the two cluster signatures shown above shows the effect of the calculation’s window length correction factor:

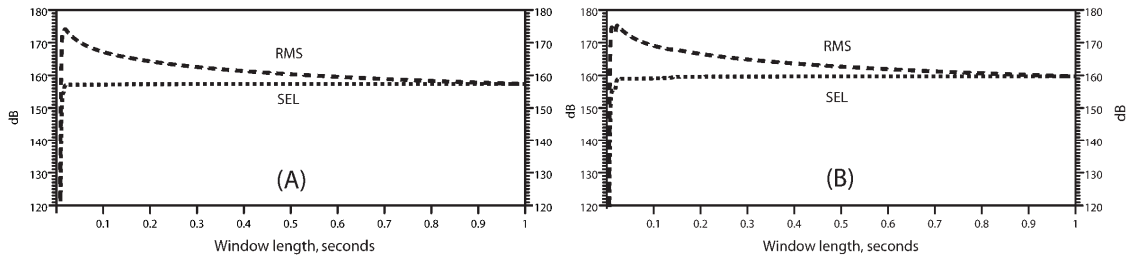

Figure A-13.

While RMS varies continually with window length, SEL tends to approach a stationary level; in this case 157 dB for signal (A), and 160 dB for (B). The effect is to eliminate the dependence of the determined level upon window size; as long as the entire signal is captured, the calculated SEL will be pretty much the same. SEL is considered by many researchers (cf. Patterson 1991) to be a better predictor of hearing threshold shifts than is RMS or peak level.

Neither RMS nor SEL include frequency content, and there are many ways to look at this. Within the exploration seismic community, the cumulative energy flux is a standard measure (Johnston et al. 1988).

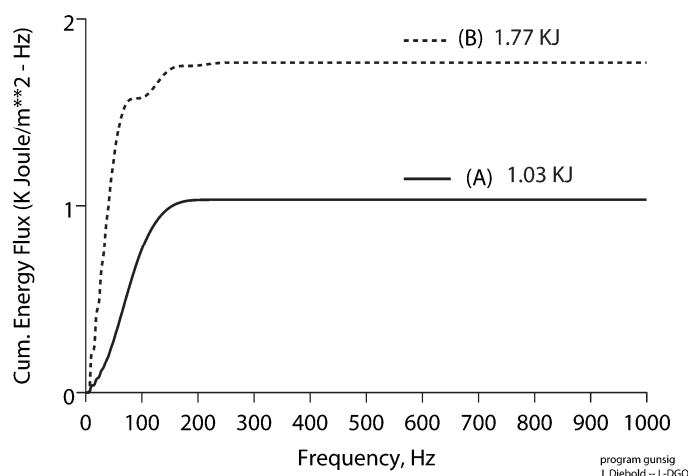

FIGURE A-14.

Two features are immediately apparent from this plot: first, most of the energy in both signals is present at frequencies below several hundred Hz, and second, signal (B) whose 90% RMS level is less than half that of signal (A), actually contains appreciably more total energy. When the total energy of a short, impulsive signal, such as that created by an airgun array in deep water, is expressed in terms of dB, the result is usually equal to SEL.

The 90% RMS measure currently used to characterize possible impact on marine mammals may be severely flawed, especially when marine seismic source arrays are physically compact and/or well-tuned. An energy-based metric would produce more consistent results, and can be implemented in either time or frequency domains.

TABLE A-1.

	A	B	%, A/B
RMS	176	168	166.67%
Peak	181	181	100.00%
P-P	186	187	91.67%
SEL	157	160	75.00%
Energy	3.5	6	58.33%
Energy	1.03	1.77	58.19%

The seismic sources planned and under construction for R/V *LANGSETH* ARE much more highly tuned than those deployed by R/V *EWING*. Although the total energy content in the signal produced by *LANGSETH*'s largest array is smaller than that of the "standard" *EWING* 20-airgun array, 90% RMS values of modeled signatures are much higher, due entirely to the RMS window length imposed by the improved tuning. Therefore, we propose to use SEL values, at least until new metrics are imposed. The question is: how to convert from SEL to equivalent RMS?

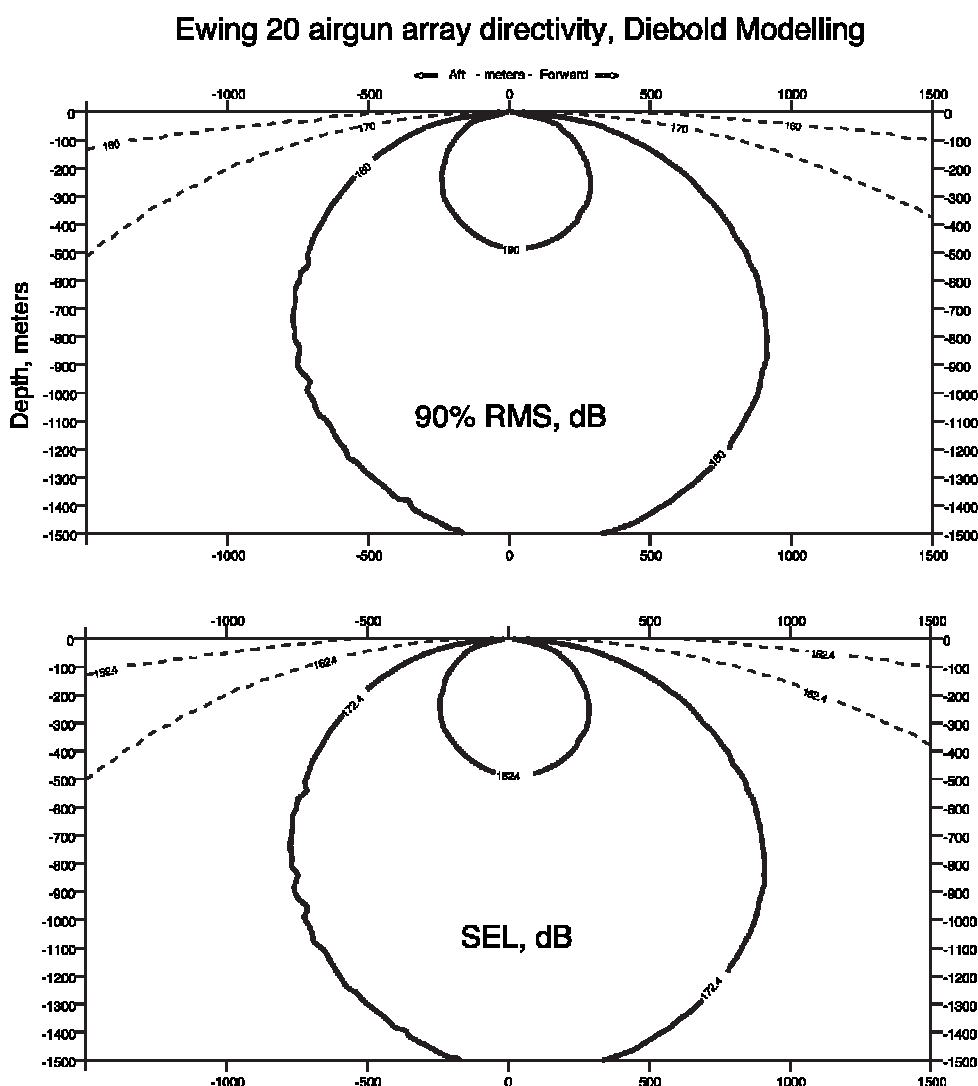

FIGURE A-15. Here we have matched the RMS and SEL contours nearly perfectly by using an SEL value equal to RMS – 7.6 dB, an offset corresponding to the normal 90% energy window length of about 174 msec. Current IHA applications have used an SEL “discount” of 15 dB, which is equivalent to an RMS window of about 32 msec. It might be more appropriate to use a discount factor which corresponds to the natural mammal hearing integration time – it has been suggested, for example [Peter Tyack, pers. comm.] that this is about 200 msec for dolphins. This would be equivalent to an RMS – SEL discount of 7 dB.

### Other metrics

When geophysicists investigate signal quality, they are likely to plot spectral energy on a linear frequency scale, as specified in Johnston et al. (1988):

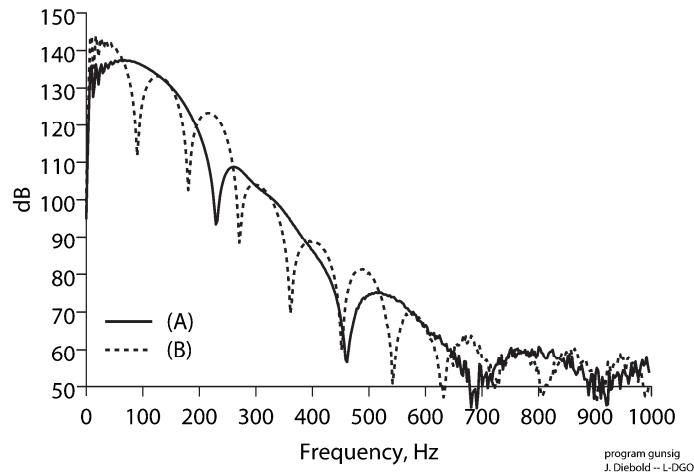

FIGURE A-16.

In studies of noise and its effect on marine animals, a spectral display in terms of 1/3 octave energy levels is often preferred. To obtain such a display, spectral power is integrated within specified bands whose width increases logarithmically with frequency.

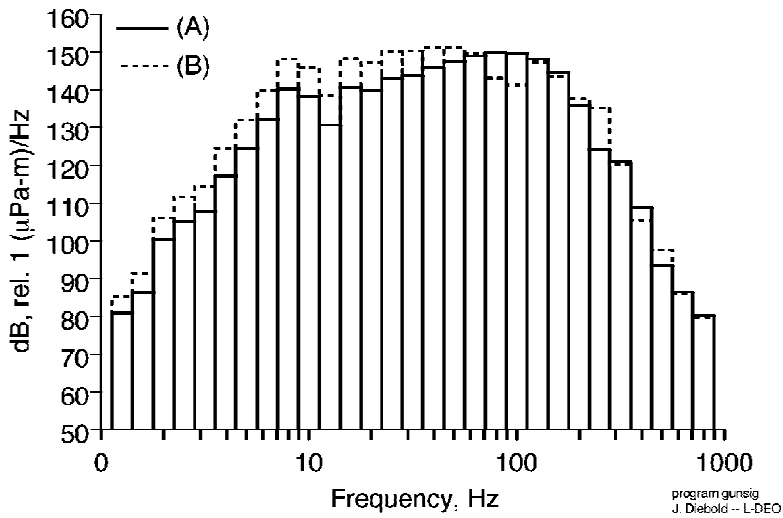

FIGURE A-17.

It is clear from this display that despite its higher calculated 90% RMS level, signal (A) has lower energy than (B) at most frequencies, especially between zero and 100 Hz, where ghosting effects play a major role.

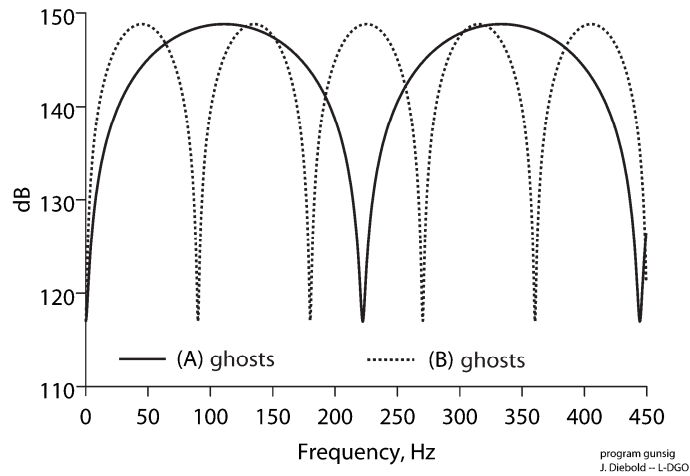

Figure A-18.

The time lag between direct and surface-reflected paths for signal (A) is much smaller than that for signal (B). Therefore the ghost-induced shaping filter superimposed on signal (A) cuts out much of the low-frequency energy seen in signal (B).

If we plot the ghost shaping filters in the third-octave display described above, it is readily apparent that most of the differences between (A) and (B) in the previous third-octave plot are due to ghosting effects:

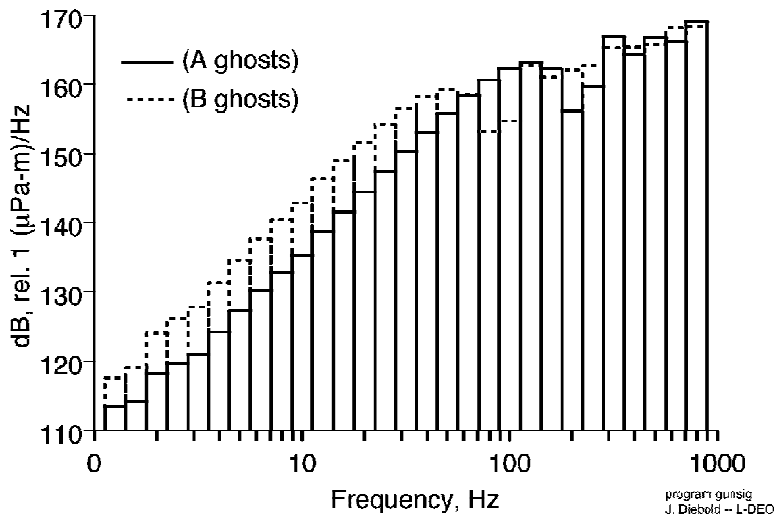

Figure A-19.



## Literature Cited

- Finneran, J.J., C.E. Schlundt, R. Dear, D.A. Carder and S.H. Ridgeway. 2002. Temporary shift in masked hearing thresholds in odontocetes after exposure to single underwater impulses from a seismic watergun. **J. Acoust. Soc. Am.** 111:2929-2940.
- Greene, C.R., Jr., with J.S. Hanna and R.W. Blaylock. 1997. Physical acoustics measurements. p. 3-1 to 3-63 *In*: W.J. Richardson (ed.), Northstar marine mammal monitoring program, 1996: marine mammal and acoustical monitoring of a seismic program in the Alaskan Beaufort Sea. LGL Rep. TA2121-2. Rep. by LGL Ltd., King City, Ont., and Greeneridge Sciences Inc., Santa Barbara, CA, for BP Explor. (Alaska) Inc., Anchorage, AK, and Nat. Mar. Fish. Serv., Anchorage, AK, and Silver Spring, MD. 245 p.
- Johnston, R.C., D.H. Reed, and J.F. Desler. 1988. Special report on marine seismic energy source standards. **Geophysics** 53:566-575.
- Malme, C.I., P.R. Miles, C.W. Clark, P. Tyak, and J.E. Bird. 1983a. Investigations of the potential effects of underwater noise from petroleum industry activities on migrating gray whale behavior. BBN Report 5366, Report from Bolt Beranek & Newman Inc., Cambridge, MA for US Minerals Management Service, Anchorage, AK, NTIS PB86-174174.
- Malme, C.I., P.R. Miles, C.W. Clark, P. Tyak, and J.E. Bird. 1983. Investigations of the potential effects of underwater noise from petroleum industry activities on migrating gray whale behavior/Phase II: January 1984 migration. BBN Report 5851, Report from BBN Laboratories Inc., Cambridge, MA for US Minerals Management Service, Anchorage, AK, NTIS PB86-218385.
- McCauley, R.D., M.-N. Jenner, C. Jenner, K.A. McCabe and J. Murdoch. 1998. The response of humpback whales (*Megaptera novaeangliae*) to offshore seismic survey noise: preliminary results of observations about a working seismic vessel and experimental exposures. **Austral. Petrol. Product. Explor. Assoc. (APPEA) J.** 38:692-707.
- Parkes, G. and L. Hatton. 1986. *The Marine Seismic Source*. D. Reidel publishing Company.
- Patterson, J.H. 1991. Effects of peak pressure and energy of impulses. **J. Acoust. Soc. Am.** 90:205-208.
- Tolstoy, M., J.B. Diebold, S.C. Webb, D.R. Bohnestiehl, E. Chapp, R.C. Holmes and M. Rawson. 2004. Broadband calibration of R/V *Ewing* seismic sources. **Geophys. Res. Lett.** 31:L14310.
- Ziolkowski, A. 1970. A method for calculating the output waveform from an air gun. **Geophys. J. R. Astr. Soc.** 21:137-161.

## APPENDIX B:

### REVIEW OF THE EFFECTS OF AIRGUN SOUNDS AND OCEANOGRAPHIC SONAR SOUNDS ON MARINE MAMMALS<sup>3</sup>

The following subsections review relevant information concerning the potential effects of airgun and sonar sounds on marine mammals, with the sonar section being focused on systems similar to those operated during marine seismic operations including multibeam bathymetric echosounders (MBES), sub-bottom profilers (SBP), and pingers. Because this review is intended to be of general usefulness, it includes references to types of marine mammals that will not be found in some specific regions.

#### 1. Categories of Noise Effects

The effects of noise on marine mammals are highly variable, and can be categorized as follows (based on Richardson et al. 1995):

1. The noise may be too weak to be heard at the location of the animal, i.e., lower than the prevailing ambient noise level, the hearing threshold of the animal at relevant frequencies, or both;
2. The noise may be audible but not strong enough to elicit any overt behavioral response, i.e., the mammal may tolerate it;
3. The noise may elicit behavioral reactions of variable conspicuousness and variable relevance to the well being of the animal; these can range from subtle effects on respiration or other behaviors (detectable only by statistical analysis) to active avoidance reactions;
4. Upon repeated exposure, animals may exhibit diminishing responsiveness (habituation), or disturbance effects may persist; the latter is most likely with sounds that are highly variable in characteristics, unpredictable in occurrence, and associated with situations that the animal perceives as a threat;
5. Any man-made noise that is strong enough to be heard has the potential to reduce (mask) the ability of marine mammals to hear natural sounds at similar frequencies, including calls from conspecifics, echolocation sounds of odontocetes, and environmental sounds such as surf noise or (at high latitudes) ice noise. However, intermittent airgun or sonar pulses could cause strong masking for only a small proportion of the time, given the short duration of these pulses relative to the inter-pulse intervals;
6. Very strong sounds have the potential to cause temporary or permanent reduction in hearing sensitivity, or other physical or physiological effects. Received sound levels must far exceed the animal's hearing threshold for any temporary threshold shift to occur. Received levels must be even higher for a risk of permanent hearing impairment.

#### 2. Hearing Abilities of Marine Mammals

The hearing abilities of marine mammals are functions of the following (Richardson et al. 1995; Au et al. 2000):

---

<sup>3</sup> By **W. John Richardson** and **Valerie D. Moulton**, with subsequent updates (to February 2009) by WJR and VDM plus **Patrick Abgrall**, **William E. Cross**, **Meike Holst**, **Andrea Hunter**, and **Mari A. Smultea**, all of LGL Ltd., environmental research associates

1. Absolute hearing threshold at the frequency in question (the level of sound barely audible in the absence of ambient noise). The “best frequency” is the frequency with the lowest absolute threshold.
2. Critical ratio (the signal-to-noise ratio required to detect a sound at a specific frequency in the presence of background noise around that frequency).
3. The ability to determine sound direction at the frequencies under consideration.
4. The ability to discriminate among sounds of different frequencies and intensities.

Marine mammals rely heavily on the use of underwater sounds to communicate and to gain information about their surroundings. Experiments and monitoring studies also show that they hear and may react to many man-made sounds including sounds made during seismic exploration (Richardson et al. 1995; Gordon et al. 2004).

## 2.1 Toothed Whales (Odontocetes)

Hearing abilities of some toothed whales (odontocetes) have been studied in detail (reviewed in Chapter 8 of Richardson et al. [1995] and in Au et al. [2000]). Hearing sensitivity of several species has been determined as a function of frequency. The small to moderate-sized toothed whales whose hearing has been studied have relatively poor hearing sensitivity at frequencies below 1 kHz, but extremely good sensitivity at, and above, several kHz. There are very few data on the absolute hearing thresholds of most of the larger, deep-diving toothed whales, such as the sperm and beaked whales. However, Cook et al. (2006) found that a Gervais’ beaked whale showed evoked potentials from 5 kHz up to 80 kHz (the entire frequency range that was tested), with the best sensitivity at 40–80 kHz.

Most of the odontocete species have been classified as belonging to the “mid-frequency” (MF) hearing group, and the MF odontocetes (collectively) have functional hearing from about 150 Hz to 160 kHz (Southall et al. 2007). However, individual species may not have quite so broad a functional frequency range. Very strong sounds at frequencies slightly outside the functional range may also be detectable. The remaining odontocetes—the porpoises, river dolphins, and members of the genera *Cephalorhynchus* and *Kogia*—are distinguished as the “high frequency” (HF) hearing group. They have functional hearing from about 200 Hz to 180 kHz (Southall et al. 2007).

Airguns produce a small proportion of their sound at mid- and high-frequencies, although at progressively lower levels with increasing frequency. In general, most of the energy in the sound pulses emitted by airgun arrays is at low frequencies; strongest spectrum levels are below 200 Hz, with considerably lower spectrum levels above 1000 Hz, and smaller amounts of energy emitted up to ~150 kHz (Goold and Fish 1998; Sodal 1999; Goold and Coates 2006; Potter et al. 2007).

Despite the relatively poor sensitivity of small odontocetes at the low frequencies that contribute most of the energy in pulses of sound from airgun arrays, airgun sounds are sufficiently strong, and contain sufficient mid- and high-frequency energy, that their received levels sometimes remain above the hearing thresholds of odontocetes at distances out to several tens of kilometers (Richardson and Würsig 1997). There is no evidence that most small odontocetes react to airgun pulses at such long distances. However, beluga whales do seem quite responsive at intermediate distances (10–20 km) where sound levels are well above the ambient noise level (see below).

In summary, even though odontocete hearing is relatively insensitive to the predominant low frequencies produced by airguns, sounds from airgun arrays are audible to odontocetes, sometimes to distances of 10s of kilometers.

## 2.2 Baleen Whales (Mysticetes)

The hearing abilities of baleen whales (mysticetes) have not been studied directly. Behavioral and anatomical evidence indicates that they hear well at frequencies below 1 kHz (Richardson et al. 1995; Ketten 2000). Frankel (2005) noted that gray whales reacted to a 21–25 kHz whale-finding sonar. Some baleen whales react to pinger sounds up to 28 kHz, but not to pingers or sonars emitting sounds at 36 kHz or above (Watkins 1986). In addition, baleen whales produce sounds at frequencies up to 8 kHz and, for humpbacks, with components to >24 kHz (Au et al. 2006). The anatomy of the baleen whale inner ear seems to be well adapted for detection of low-frequency sounds (Ketten 1991, 1992, 1994, 2000). For baleen whales as a group, the functional hearing range is thought to be about 7 Hz to 22 kHz and they constitute the “low-frequency” (LF) hearing group (Southall et al. 2007). The absolute sound levels that they can detect below 1 kHz are probably limited by increasing levels of natural ambient noise at decreasing frequencies (Clark and Ellison 2004). Ambient noise levels are higher at low frequencies than at mid frequencies. At frequencies below 1 kHz, natural ambient levels tend to increase with decreasing frequency.

The hearing systems of baleen whales are undoubtedly more sensitive to low-frequency sounds than are the ears of the small toothed whales that have been studied directly. Thus, baleen whales are likely to hear airgun pulses farther away than can small toothed whales and, at closer distances, airgun sounds may seem more prominent to baleen than to toothed whales. However, baleen whales have commonly been seen well within the distances where seismic (or other source) sounds would be detectable and often show no overt reaction to those sounds. Behavioral responses by baleen whales to seismic pulses have been documented, but received levels of pulsed sounds necessary to elicit behavioral reactions are typically well above the minimum levels that the whales are assumed to detect (see below).

## 2.3 Seals and Sea Lions (Pinnipeds)

Underwater audiograms have been obtained using behavioral methods for three species of phocinid seals, two species of monachid seals, two species of otariids, and the walrus (reviewed in Richardson et al. 1995: 211ff; Kastak and Schusterman 1998, 1999; Kastelein et al. 2002). The functional hearing range for pinnipeds in water is considered to extend from 75 Hz to 75 kHz (Southall et al. 2007), although some individual species—especially the eared seals—do not have that broad an auditory range (Richardson et al. 1995). In comparison with odontocetes, pinnipeds tend to have lower best frequencies, lower high-frequency cutoffs, better auditory sensitivity at low frequencies, and poorer sensitivity at the best frequency.

At least some of the phocid seals have better sensitivity at low frequencies ( $\leq 1$  kHz) than do odontocetes. Below 30–50 kHz, the hearing thresholds of most species tested are essentially flat down to  $\sim 1$  kHz, and range between 60 and 85 dB re 1  $\mu$ Pa. Measurements for a harbor seal indicate that, below 1 kHz, its thresholds deteriorate gradually to  $\sim 97$  dB re 1  $\mu$ Pa at 100 Hz (Kastak and Schusterman 1998).

For the otariid (eared) seals, the high frequency cutoff is lower than for phocinids, and sensitivity at low frequencies (e.g., 100 Hz) is poorer than for seals (harbor seal).

## 2.4 Manatees and Dugong (Sirenians)

The West Indian manatee can apparently detect sounds from 15 Hz to 46 kHz, based on a study involving behavioral testing methods (Gerstein et al. 1999). Thus, manatees may hear, or at least detect, sounds in the low-frequency range where most seismic energy is released. It is possible that they are able to feel these low-frequency sounds using vibrotactile receptors or because of resonance in body cavities or bone conduction.

Based on measurements of evoked potentials, manatee hearing is apparently best around 1–1.5 kHz (Bullock et al. 1982). However, behavioral testing suggests their best sensitivity is at 6–20 kHz (Gerstein et al. 1999). The ability to detect high frequencies may be an adaptation to shallow water, where the propagation of low frequency sound is limited (Gerstein et al. 1999).

## 2.5 Sea Otter and Polar Bear

No data are available on the hearing abilities of sea otters (Ketten 1998), although the in-air vocalizations of sea otters have most of their energy concentrated at 3–5 kHz (McShane et al. 1995; Thomson and Richardson 1995). Sea otter vocalizations are considered to be most suitable for short-range communication among individuals (McShane et al. 1995). In-air audiograms for two river otters indicate that this related species has its best hearing sensitivity at the relatively high frequency of 16 kHz, with some sensitivity from about 460 Hz to 33 kHz (Gunn 1988). However, these data apply to a different species of otter, and to in-air rather than underwater hearing.

Data on the specific hearing capabilities of polar bears are limited. A recent study of the in-air hearing of polar bears applied the auditory evoked potential method while tone pips were played to anesthetized bears (Nachtigall et al. 2007). Hearing was tested in ½ octave steps from 1 to 22.5 kHz, and best hearing sensitivity was found between 11.2 and 22.5 kHz. Although low-frequency hearing was not studied, the data suggested that medium- and some high-frequency sounds may be audible to polar bears. However, polar bears' usual behavior (e.g., remaining on the ice, at the water surface, or on land) reduces or avoids their exposure to underwater sounds.

## 3. Characteristics of Airgun Sounds

Airguns function by venting high-pressure air into the water. The pressure signature of an individual airgun consists of a sharp rise and then fall in pressure, followed by several positive and negative pressure excursions caused by oscillation of the resulting air bubble. The sizes, arrangement, and firing times of the individual airguns in an array are designed and synchronized to suppress the pressure oscillations subsequent to the first cycle. The resulting downward-directed pulse has a duration of only 10–20 ms, with only one strong positive and one strong negative peak pressure (Caldwell and Dragoset 2000). Most energy emitted from airguns is at relatively low frequencies. For example, typical high-energy airgun arrays emit most energy at 10–120 Hz. However, the pulses contain significant energy up to 500–1000 Hz and some energy at higher frequencies (Goold and Fish 1998; Potter et al. 2007). Studies in the Gulf of Mexico have shown that the horizontally-propagating sound can contain significant energy above the frequencies that airgun arrays are designed to emit (DeRuiter et al. 2006; Madsen et al. 2006; Tyack et al. 2006a). Energy at frequencies up to 150 kHz was found in tests of single 60-in<sup>3</sup> and 250-in<sup>3</sup> airguns (Goold and Coates 2006). Nonetheless, the predominant energy is at low frequencies.

The pulsed sounds associated with seismic exploration have higher peak levels than other industrial sounds (except those from explosions) to which whales and other marine mammals are routinely exposed.

The nominal source levels of the 2- to 20-airgun arrays used by Lamont-Doherty Earth Observatory (L-DEO) from the R/V *Maurice Ewing* during previous projects ranged from 236 to 263 dB re 1  $\mu\text{Pa}_{\text{p-p}}$ , considering the frequency band up to ~250 Hz. The source level for the largest airgun array deployed from the R/V *Marcus G. Langseth* (36 airguns) is 265 dB re 1  $\mu\text{Pa}_{\text{p-p}}$ . These are the nominal source levels applicable to downward propagation. The effective source levels for horizontal propagation are lower than those for downward propagation when the source consists of numerous airguns spaced apart from one another. The only man-made sources with effective source levels as high as (or higher than) a large array of airguns are explosions and high-power sonars operating near maximum power.

Several important mitigating factors need to be kept in mind. (1) Airgun arrays produce intermittent sounds, involving emission of a strong sound pulse for a small fraction of a second followed by several seconds of near silence. In contrast, some other sources produce sounds with lower peak levels, but their sounds are continuous or discontinuous but continuing for longer durations than seismic pulses. (2) Airgun arrays are designed to transmit strong sounds downward through the seafloor, and the amount of sound transmitted in near-horizontal directions is considerably reduced. Nonetheless, they also emit sounds that travel horizontally toward non-target areas. (3) An airgun array is a distributed source, not a point source. The nominal source level is an estimate of the sound that would be measured from a theoretical point source emitting the same total energy as the airgun array. That figure is useful in calculating the expected received levels in the far field, i.e., at moderate and long distances, but not in the near field. Because the airgun array is not a single point source, there is no one location within the near field (or anywhere else) where the received level is as high as the nominal source level.

The strengths of airgun pulses can be measured in different ways, and it is important to know which method is being used when interpreting quoted source or received levels. Geophysicists usually quote peak-to-peak (p-p) levels, in bar-meters or (less often) dB re 1  $\mu\text{Pa} \cdot \text{m}$ . The peak (= zero-to-peak, or 0-p) level for the same pulse is typically ~6 dB less. In the biological literature, levels of received airgun pulses are often described based on the “average” or “root-mean-square” (rms) level, where the average is calculated over the duration of the pulse. The rms value for a given airgun pulse is typically ~10 dB lower than the peak level, and 16 dB lower than the peak-to-peak value (Greene 1997; McCauley et al. 1998, 2000a). A fourth measure that is increasingly used is the energy, or Sound Exposure Level (SEL), in dB re 1  $\mu\text{Pa}^2 \cdot \text{s}$ . Because the pulses, even when stretched by propagation effects (see below), are usually <1 s in duration, the numerical value of the energy is usually lower than the rms pressure level. However, the units are different.<sup>4</sup> Because the level of a given pulse will differ substantially depending on which of these measures is being applied, it is important to be aware which measure is in use when interpreting any quoted pulse level. In the past, the U.S. National Marine Fisheries Service (NMFS) has commonly referred to rms levels when discussing levels of pulsed sounds that might “harass” marine mammals.

---

<sup>4</sup> The rms value for a given airgun array pulse, as measured at a horizontal distance on the order of 0.1 km to 1–10 km in the units dB re 1  $\mu\text{Pa}$ , usually averages 10–15 dB higher than the SEL value for the same pulse measured in dB re 1  $\mu\text{Pa}^2 \cdot \text{s}$  (e.g., Greene 1997). However, there is considerable variation, and the difference tends to be larger close to the airgun array, and less at long distances (Blackwell et al. 2007; MacGillivray and Hannay 2007a,b). In some cases, generally at longer distances, pulses are “stretched” by propagation effects to the extent that the rms and SEL values (in the respective units mentioned above) become very similar (MacGillivray and Hannay 2007a,b).

Seismic sound pulses received at any given point will arrive via a direct path, indirect paths that include reflection from the sea surface and bottom, and often indirect paths including segments through the bottom sediments. Sounds propagating via indirect paths travel longer distances and often arrive later than sounds arriving via a direct path. (However, sound traveling in the bottom may travel faster than that in the water, and thus may, in some situations, arrive slightly earlier than the direct arrival despite traveling a greater distance.) These variations in travel time have the effect of lengthening the duration of the received pulse, or may cause two or more received pulses from a single emitted pulse. Near the source, the predominant part of a seismic pulse is ~10–20 ms in duration. In comparison, the pulse duration as received at long horizontal distances can be much greater. For example, for one airgun array operating in the Beaufort Sea, pulse duration was ~300 ms at a distance of 8 km, 500 ms at 20 km, and 850 ms at 73 km (Greene and Richardson 1988).

The rms level for a given pulse (when measured over the duration of that pulse) depends on the extent to which propagation effects have “stretched” the duration of the pulse by the time it reaches the receiver (e.g., Madsen 2005). As a result, the rms values for various received pulses are not perfectly correlated with the SEL (energy) values for the same pulses. There is increasing evidence that biological effects are more directly related to the received energy (e.g., to SEL) than to the rms values averaged over pulse duration (Southall et al. 2007).

Another important aspect of sound propagation is that received levels of low-frequency underwater sounds diminish close to the surface because of pressure-release and interference phenomena that occur at and near the surface (Urlick 1983; Richardson et al. 1995; Potter et al. 2007). Paired measurements of received airgun sounds at depths of 3 vs. 9 or 18 m have shown that received levels are typically several decibels lower at 3 m (Greene and Richardson 1988). For a mammal whose auditory organs are within 0.5 or 1 m of the surface, the received level of the predominant low-frequency components of the airgun pulses would be further reduced. In deep water, the received levels at deep depths can be considerably higher than those at relatively shallow (e.g., 18 m) depths and the same horizontal distance from the airguns (Tolstoy et al. 2004a,b).

Pulses of underwater sound from open-water seismic exploration are often detected 50–100 km from the source location, even during operations in nearshore waters (Greene and Richardson 1988; Burgess and Greene 1999). At those distances, the received levels are usually low, <120 dB re 1  $\mu$ Pa on an approximate rms basis. However, faint seismic pulses are sometimes detectable at even greater ranges (e.g., Bowles et al. 1994; Fox et al. 2002). In fact, low-frequency airgun signals sometimes can be detected thousands of kilometers from their source. For example, sound from seismic surveys conducted offshore of Nova Scotia, the coast of western Africa, and northeast of Brazil were reported as a dominant feature of the underwater noise field recorded along the mid-Atlantic ridge (Nieukirk et al. 2004).

#### **4. Masking Effects of Airgun Sounds**

Masking is the obscuring of sounds of interest by interfering sounds, generally at similar frequencies (Richardson et al. 1995). Introduced underwater sound will, through masking, reduce the effective communication distance of a marine mammal species if the frequency of the source is close to that used as a signal by the marine mammal, and if the anthropogenic sound is present for a significant fraction of the time (Richardson et al. 1995). If little or no overlap occurs between the introduced sound and the frequencies used by the species, communication is not expected to be disrupted. Also, if the introduced sound is present only infrequently, communication is not expected to be disrupted much if at all. The duty cycle of airguns is low; the airgun sounds are pulsed, with relatively quiet periods between pulses. In most situations, strong airgun sound will only be received for a brief period (<1 s), with these

sound pulses being separated by at least several seconds of relative silence, and longer in the case of deep-penetration surveys or refraction surveys. A single airgun array might cause appreciable masking in only one situation: When propagation conditions are such that sound from each airgun pulse reverberates strongly and persists for much or all of the interval up to the next airgun pulse (e.g., Simard et al. 2005; Clark and Gagnon 2006). Situations with prolonged strong reverberation are infrequent, in our experience.

Although masking effects of pulsed sounds on marine mammal calls and other natural sounds are expected to be limited, there are few specific studies on this. Some whales continue calling in the presence of seismic pulses and whale calls often can be heard between the seismic pulses (e.g., Richardson et al. 1986; McDonald et al. 1995; Greene et al. 1999; Nieukirk et al. 2004; Smultea et al. 2004; Holst et al. 2005a,b, 2006). However, there is one recent summary report indicating that calling fin whales distributed in one part of the North Atlantic went silent for an extended period starting soon after the onset of a seismic survey in the area (Clark and Gagnon 2006). It is not clear from that preliminary paper whether the whales ceased calling because of masking, or whether this was a behavioral response not directly involving masking.

Among the odontocetes, there has been one report that sperm whales ceased calling when exposed to pulses from a very distant seismic ship (Bowles et al. 1994). However, more recent studies of sperm whales found that they continued calling in the presence of seismic pulses (Madsen et al. 2002; Tyack et al. 2003; Smultea et al. 2004; Holst et al. 2006; Jochens et al. 2006, 2008). Madsen et al. (2006) noted that airgun sounds would not be expected to mask sperm whale calls given the intermittent nature of airgun pulses. Dolphins and porpoises are also commonly heard calling while airguns are operating (Gordon et al. 2004; Smultea et al. 2004; Holst et al. 2005a,b; Potter et al. 2007). Masking effects of seismic pulses are expected to be negligible in the case of the smaller odontocetes, given the intermittent nature of seismic pulses plus the fact that sounds important to them are predominantly at much higher frequencies than are the dominant components of airgun sounds.

Pinnipeds, sirenians and sea otters have best hearing sensitivity and/or produce most of their sounds at frequencies higher than the dominant components of airgun sound, but there is some overlap in the frequencies of the airgun pulses and the calls. However, the intermittent nature of airgun pulses presumably reduces the potential for masking.

A few cetaceans are known to increase the source levels of their calls in the presence of elevated sound levels, or to shift their peak frequencies in response to strong sound signals (Dahlheim 1987; Au 1993; reviewed in Richardson et al. 1995:233ff, 364ff; Lesage et al. 1999; Terhune 1999; Nieukirk et al. 2005; Scheifele et al. 2005; Parks et al. 2007). These studies involved exposure to other types of anthropogenic sounds, generally of a more continuous nature than seismic pulses. It is not known whether these types of responses ever occur upon exposure to seismic sounds. If so, these adaptations, along with directional hearing and preadaptation to tolerate some masking by natural sounds (Richardson et al. 1995), would all reduce the importance of masking by seismic pulses.

## **5. Disturbance by Seismic Surveys**

Disturbance includes a variety of effects, including subtle to conspicuous changes in behavior, movement, and displacement. In the terminology of the 1994 amendments to the U.S. Marine Mammal Protection Act (MMPA), seismic noise could cause “Level B” harassment of certain marine mammals. Level B harassment is defined as “...disruption of behavioral patterns, including, but not limited to, migration, breathing, nursing, breeding, feeding, or sheltering.”



There has been debate regarding how substantial a change in behavior or mammal activity is required before the animal should be deemed to be “taken by Level B harassment”. NMFS has stated that

“...a simple change in a marine mammal’s actions does not always rise to the level of disruption of its behavioral patterns. ... If the only reaction to the [human] activity on the part of the marine mammal is within the normal repertoire of actions that are required to carry out that behavioral pattern, NMFS considers [the human] activity not to have caused a disruption of the behavioral pattern, provided the animal’s reaction is not otherwise significant enough to be considered disruptive due to length or severity. Therefore, for example, a short-term change in breathing rates or a somewhat shortened or lengthened dive sequence that are within the animal’s normal range and that do not have any biological significance (i.e., do not disrupt the animal’s overall behavioral pattern of breathing under the circumstances), do not rise to a level requiring a small take authorization.” (NMFS 2001, p. 9293).

Based on this guidance from NMFS, and on NRC (2005), simple exposure to sound, or brief reactions that do not disrupt behavioral patterns in a potentially significant manner, do not constitute harassment or “taking”. In this analysis, we interpret “potentially significant” to mean in a manner that might have deleterious effects on the well-being of individual marine mammals or their populations.

Even with this guidance, there are difficulties in defining what marine mammals should be counted as “taken by harassment”. Available detailed data on reactions of marine mammals to airgun sounds (and other anthropogenic sounds) are limited to relatively few species and situations (see Richardson et al. 1995; Gordon et al. 2004; Nowacek et al. 2007; Southall et al. 2007). Behavioral reactions of marine mammals to sound are difficult to predict in the absence of site- and context-specific data. Reactions to sound, if any, depend on species, state of maturity, experience, current activity, reproductive state, time of day, and many other factors (Richardson et al. 1995; Wartzok et al. 2004; Southall et al. 2007; Weilgart 2007). If a marine mammal reacts to an underwater sound by changing its behavior or moving a small distance, the impacts of the change are unlikely to be significant to the individual, let alone the stock or population. However, if a sound source displaces marine mammals from an important feeding or breeding area for a prolonged period, impacts on individuals and populations could be significant (e.g., Lusseau and Bejder 2007; Weilgart 2007). Weilgart (2007) also notes that even marine mammals that show no obvious avoidance or behavioral changes may still be adversely affected by noise. For example, some research suggests that animals in poor condition or in an already stressed state may not react as strongly to human disturbance as would more robust animals (e.g., Beale and Monaghan 2004).

Given the many uncertainties in predicting the quantity and types of impacts of sound on marine mammals, it is common practice to estimate how many mammals would be present within a particular distance of human activities and exposed to a particular level of anthropogenic sound. In most cases, this approach likely overestimates the numbers of marine mammals that would be affected in some biologically important manner. One of the reasons for this is that the selected distances/isopleths are based on limited studies indicating that some animals exhibited short-term reactions at this distance or sound level, whereas the calculation assumes that all animals exposed to this level would react in a biologically significant manner.

The definitions of “taking” in the U.S. MMPA, and its applicability to various activities, were slightly altered in November 2003 for military and federal scientific research activities. Also, NMFS is proposing to replace current Level A and B harassment criteria with guidelines based on exposure characteristics that are specific to particular groups of mammal species and to particular sound types (NMFS 2005). Recently, a committee of specialists on noise impact issues has proposed new science-

based impact criteria (Southall et al. 2007). Thus, for projects subject to U.S. jurisdiction, changes in procedures may be required in the near future.

The sound criteria used to estimate how many marine mammals might be disturbed to some biologically significant degree by seismic survey activities are primarily based on behavioral observations of a few species. Detailed studies have been done on humpback, gray, bowhead, and sperm whales, and on ringed seals. Less detailed data are available for some other species of baleen whales and small toothed whales, but for many species there are no data on responses to marine seismic surveys.

## 5.1 Baleen Whales

Baleen whales generally tend to avoid operating airguns, but avoidance radii are quite variable among species, locations, whale activities, oceanographic conditions affecting sound propagation, etc. (reviewed in Richardson et al. 1995; Gordon et al. 2004). Whales are often reported to show no overt reactions to pulses from large arrays of airguns at distances beyond a few kilometers, even though the airgun pulses remain well above ambient noise levels out to much longer distances. However, baleen whales exposed to strong sound pulses from airguns often react by deviating from their normal migration route and/or interrupting their feeding and moving away. Some of the major studies and reviews on this topic are Malme et al. (1984, 1985, 1988); Richardson et al. (1986, 1995, 1999); Ljungblad et al. (1988); Richardson and Malme (1993); McCauley et al. (1998, 2000a,b); Miller et al. (1999, 2005); Gordon et al. (2004); Moulton and Miller (2005); Stone and Tasker (2006); Johnson et al. (2007); Nowacek et al. (2007) and Weir (2008a). Although baleen whales often show only slight overt responses to operating airgun arrays (Stone and Tasker 2006; Weir 2008a), strong avoidance reactions by several species of mysticetes have been observed at ranges up to 6–8 km and occasionally as far as 20–30 km from the source vessel when large arrays of airguns were used. Experiments with a single airgun showed that bowhead, humpback and gray whales all showed localized avoidance to a single airgun of 20–100 in<sup>3</sup> (Malme et al. 1984, 1985, 1986, 1988; Richardson et al. 1986; McCauley et al. 1998, 2000a,b).

Studies of gray, bowhead, and humpback whales have shown that seismic pulses with received levels of 160–170 dB re 1  $\mu\text{Pa}_{\text{rms}}$  seem to cause obvious avoidance behavior in a substantial portion of the animals exposed (Richardson et al. 1995). In many areas, seismic pulses from large arrays of airguns diminish to those levels at distances ranging from 4–15 km from the source. More recent studies have shown that some species of baleen whales (bowheads and humpbacks in particular) at times show strong avoidance at received levels lower than 160–170 dB re 1  $\mu\text{Pa}_{\text{rms}}$ . The largest avoidance radii involved migrating bowhead whales, which avoided an operating seismic vessel by 20–30 km (Miller et al. 1999; Richardson et al. 1999). In the cases of migrating bowhead (and gray) whales, the observed changes in behavior appeared to be of little or no biological consequence to the animals—they simply avoided the sound source by displacing their migration route to varying degrees, but within the natural boundaries of the migration corridors (Malme et al. 1984; Malme and Miles 1985; Richardson et al. 1995). Feeding bowhead whales, in contrast to migrating whales, show much smaller avoidance distances (Miller et al. 2005; Harris et al. 2007), presumably because moving away from a food concentration has greater cost to the whales than does a course deviation during migration.

The following subsections provide more details on the documented responses of particular species and groups of baleen whales to marine seismic operations.

**Humpback Whales.**—Responses of humpback whales to seismic surveys have been studied during migration, on the summer feeding grounds, and on Angolan winter breeding grounds; there has also been discussion of effects on the Brazilian wintering grounds. McCauley et al. (1998, 2000a) studied the

responses of migrating humpback whales off Western Australia to a full-scale seismic survey with a 16-airgun 2678-in<sup>3</sup> array, and to a single 20 in<sup>3</sup> airgun with a (horizontal) source level of 227 dB re 1  $\mu\text{Pa} \cdot \text{m}_{\text{p-p}}$ . They found that the overall distribution of humpbacks migrating through their study area was unaffected by the full-scale seismic program, although localized displacement varied with pod composition, behavior, and received sound levels. Observations were made from the seismic vessel, from which the maximum viewing distance was listed as 14 km. Avoidance reactions (course and speed changes) began at 4–5 km for traveling pods, with the closest point of approach (CPA) being 3–4 km at an estimated received level of 157–164 dB re 1  $\mu\text{Pa}_{\text{rms}}$  (McCauley et al. 1998, 2000a). A greater stand-off range of 7–12 km was observed for more sensitive resting pods (cow-calf pairs; McCauley et al. 1998, 2000a). The mean received level for initial avoidance of an approaching airgun was 140 dB re 1  $\mu\text{Pa}_{\text{rms}}$  for humpback pods containing females, and at the mean CPA distance the received level was 143 dB re 1  $\mu\text{Pa}_{\text{rms}}$ . One startle response was reported at 112 dB re 1  $\mu\text{Pa}_{\text{rms}}$ . The initial avoidance response generally occurred at distances of 5–8 km from the airgun array and 2 km from the single airgun. However, some individual humpback whales, especially males, approached within distances of 100–400 m, where the maximum received level was 179 dB re 1  $\mu\text{Pa}_{\text{rms}}$ . The McCauley et al. (1998, 2000a,b) studies show evidence of greater avoidance of seismic airgun sounds by pods with females than by other pods during humpback migration off Western Australia.

Humpback whales on their summer feeding grounds in southeast Alaska did not exhibit persistent avoidance when exposed to seismic pulses from a 1.64-L (100 in<sup>3</sup>) airgun (Malme et al. 1985). Some humpbacks seemed “startled” at received levels of 150–169 dB re 1  $\mu\text{Pa}$ . Malme et al. (1985) concluded that there was no clear evidence of avoidance, despite the possibility of subtle effects, at received levels up to 172 re 1  $\mu\text{Pa}$  on an approximate rms basis.

Among wintering humpback whales off Angola ( $n = 52$  useable groups), there were no significant differences in encounter rates (sightings/hr) when a 24-airgun array (3147 in<sup>3</sup> or 5085 in<sup>3</sup>) was operating vs. silent (Weir 2008a). There was also no significant difference in the mean CPA (closest observed point of approach) distance of the humpback sightings when airguns were on vs. off (3050 m vs. 2700 m, respectively).

It has been suggested that South Atlantic humpback whales wintering off Brazil may be displaced or even strand upon exposure to seismic surveys (Engel et al. 2004). The evidence for this was circumstantial and subject to alternative explanations (IAGC 2004). Also, the evidence was not consistent with subsequent results from the same area of Brazil (Parente et al. 2006), or with direct studies of humpbacks exposed to seismic surveys in other areas and seasons (see above). After allowance for data from subsequent years, there was “no observable direct correlation” between strandings and seismic surveys (IWC 2007, p. 236).

**Bowhead Whales.**—Responsiveness of bowhead whales to seismic surveys can be quite variable depending on their activity (feeding vs. migrating). Bowhead whales on their summer feeding grounds in the Canadian Beaufort Sea showed no obvious reactions to pulses from seismic vessels at distances of 6–99 km and received sound levels of 107–158 dB on an approximate rms basis (Richardson et al. 1986); their general activities were indistinguishable from those of a control group. However, subtle but statistically significant changes in surfacing–respiration–dive cycles were evident upon statistical analysis. Bowheads usually did show strong avoidance responses when seismic vessels approached within a few kilometers (~3–7 km) and when received levels of airgun sounds were 152–178 dB (Richardson et al. 1986, 1995; Ljungblad et al. 1988; Miller et al. 2005). In one case, bowheads engaged in near-bottom feeding began to turn away from a 30-airgun array with a source level of 248 dB re

1  $\mu\text{Pa}\cdot\text{m}$  at a distance of 7.5 km, and swam away when it came within  $\sim 2$  km; some whales continued feeding until the vessel was 3 km away (Richardson et al. 1986). This work and subsequent studies in the same region by Miller et al. (2005) and Harris et al. (2007) showed that many feeding bowhead whales tend to tolerate higher sound levels than migrating bowhead whales before showing an overt change in behavior. They found that, on the feeding grounds, bowhead whales are often seen from the operating seismic ship, though average sighting distances tend to be larger when the airguns are operating. However, some individual bowheads apparently begin to react at distances a few kilometers away, beyond the distance at which observers on the ship can sight bowheads (Richardson et al. 1986; Citta et al. 2007). The feeding whales may be affected by the sounds, but the need to feed may reduce the tendency to move away until the airguns are within a few kilometers.

Migrating bowhead whales in the Alaskan Beaufort Sea seem more responsive to noise pulses from a distant seismic vessel than are summering bowheads. Bowhead whales migrating west across the Alaskan Beaufort Sea in autumn are unusually responsive, with substantial avoidance occurring out to distances of 20–30 km from a medium-sized airgun source at received sound levels of around 120–130 dB re 1  $\mu\text{Pa}_{\text{rms}}$  (Miller et al. 1999; Richardson et al. 1999). Those results came from 1996–98, when a partially-controlled study of the effect of Ocean Bottom Cable (OBC) seismic surveys on westward-migrating bowheads was conducted in late summer and autumn in the Alaskan Beaufort Sea. At times when the airguns were not active, many bowheads moved into the area close to the inactive seismic vessel. Avoidance of the area of seismic operations did not persist beyond 12–24 h after seismic shooting stopped.

There are no data on reactions of bowhead whales to seismic surveys in winter or spring.

**Gray Whales.**—Malme et al. (1986, 1988) studied the responses of feeding eastern gray whales to pulses from a single 100-in<sup>3</sup> airgun off St. Lawrence Island in the northern Bering Sea. They estimated, based on small sample sizes, that 50% of feeding gray whales stopped feeding at an average received pressure level of 173 dB re 1  $\mu\text{Pa}$  on an (approximate) rms basis, and that 10% of feeding whales interrupted feeding at received levels of 163 dB re 1  $\mu\text{Pa}_{\text{rms}}$ . Malme et al. (1986) estimated that an average pressure level of 173 dB occurred at a range of 2.6–2.8 km from an airgun array with a source level of 250 dB re 1  $\mu\text{Pa}_{\text{peak}}$  in the northern Bering Sea. These findings were generally consistent with the results of studies conducted on larger numbers of gray whales migrating off California (Malme et al. 1984; Malme and Miles 1985) and western Pacific gray whales feeding off Sakhalin, Russia (Würsig et al. 1999; Gailey et al. 2007; Johnson et al. 2007; Yazvenko et al. 2007a,b), along with a few data on gray whales off British Columbia (Bain and Williams 2006).

Malme and Miles (1985) concluded that, during migration off California, gray whales showed changes in swimming pattern with received levels of  $\sim 160$  dB re 1  $\mu\text{Pa}$  and higher, on an approximate rms basis. The 50% probability of avoidance was estimated to occur at a CPA distance of 2.5 km from a 4000-in<sup>3</sup> airgun array operating off central California. This would occur at an average received sound level of  $\sim 170$  dB re 1  $\mu\text{Pa}_{\text{rms}}$ . Some slight behavioral changes were noted when approaching gray whales reached the distances where received sound levels were 140 to 160 dB re 1  $\mu\text{Pa}_{\text{rms}}$ , but these whales generally continued to approach (at a slight angle) until they passed the sound source at distances where received levels averaged  $\sim 170$  dB re 1  $\mu\text{Pa}_{\text{rms}}$  (Malme et al. 1984; Malme and Miles 1985).

There was no indication that western gray whales exposed to seismic noise were displaced from their overall feeding grounds near Sakhalin Island during seismic programs in 1997 (Würsig et al. 1999) and in 2001 (Johnson et al. 2007; Meier et al. 2007; Yazvenko et al. 2007a). However, there were indications of subtle behavioral effects among whales that remained in the areas exposed to airgun sounds

(Würsig et al. 1999; Gailey et al. 2007; Weller et al. 2006a). Also, there was evidence of localized redistribution of some individuals within the nearshore feeding ground so as to avoid close approaches by the seismic vessel (Weller et al. 2002, 2006b; Yazvenko et al. 2007a). Despite the evidence of subtle changes in some quantitative measures of behavior and local redistribution of some individuals, there was no apparent change in the frequency of feeding, as evident from mud plumes visible at the surface (Yazvenko et al. 2007b). It should be noted that the 2001 seismic program involved an unusually comprehensive combination of real-time monitoring and mitigation measures designed to avoid exposing western gray whales to received levels of sound above about 163 dB re 1  $\mu\text{Pa}_{\text{rms}}$  (Johnson et al. 2007). The lack of strong avoidance or other strong responses was presumably in part a result of the mitigation measures. Effects probably would have been more significant without such intensive mitigation efforts.

Gray whales in British Columbia exposed to seismic survey sound levels up to ~170 dB re 1  $\mu\text{Pa}$  did not appear to be strongly disturbed (Bain and Williams 2006). The few whales that were observed moved away from the airguns but toward deeper water where sound levels were said to be higher due to propagation effects (Bain and Williams 2006).

**Rorquals.**—Blue, sei, fin, and minke whales (all of which are members of the genus *Balaenoptera*) often have been reported in areas ensounded by airgun pulses (Stone 2003; MacLean and Haley 2004; Stone and Tasker 2006). Sightings by observers on seismic vessels during 110 large-source seismic surveys off the U.K. from 1997 to 2000 suggest that, during times of good sightability, sighting rates for mysticetes (mainly fin and sei whales) were similar when large arrays of airguns were shooting vs. silent (Stone 2003; Stone and Tasker 2006). However, these whales tended to exhibit localized avoidance, remaining significantly further (on average) from the airgun array during seismic operations compared with non-seismic periods ( $P = 0.0057$ ; Stone and Tasker 2006). The average CPA distances for baleen whales sighted when large airgun arrays were operating vs. silent were about 1.6 vs. 1.0 km. Baleen whales, as a group, were more often oriented away from the vessel while a large airgun array was shooting compared with periods of no shooting ( $P < 0.05$ ; Stone and Tasker 2006). In addition, fin/sei whales were less likely to remain submerged during periods of seismic shooting (Stone 2003).

In a study off Nova Scotia, Moulton and Miller (2005) found little difference in sighting rates (after accounting for water depth) and initial average sighting distances of balaenopterid whales when airguns were operating (mean = 1324 m) vs. silent (mean = 1303 m). However, there were indications that these whales were more likely to be moving away when seen during airgun operations. Baleen whales at the average sighting distance during airgun operations would have been exposed to sound levels (via direct path) of about 169 dB re 1  $\mu\text{Pa}_{\text{rms}}$  (Moulton and Miller 2005). Similarly, ship-based monitoring studies of blue, fin, sei and minke whales offshore of Newfoundland (Orphan Basin and Laurentian Sub-basin) found no more than small differences in sighting rates and swim directions during seismic vs. non-seismic periods (Moulton et al. 2005, 2006a,b). Analyses of CPA data yielded variable results.<sup>5</sup> The authors of the Newfoundland reports concluded that, based on observations from the seismic vessel, some mysticetes exhibited localized avoidance of seismic operations (Moulton et al. 2005, 2006a).

---

<sup>5</sup> The CPA of baleen whales sighted from the seismic vessels was, on average, significantly closer during non-seismic periods vs. seismic periods in 2004 in the Orphan Basin (means 1526 m vs. 2316 m, respectively; Moulton et al. 2005). In contrast, mean distances without vs. with seismic did not differ significantly in 2005 in either the Orphan Basin (means 973 m vs. 832 m, respectively; Moulton et al. 2006a) or in the Laurentian Sub-basin (means 1928 m vs. 1650 m, respectively; Moulton et al. 2006b). In both 2005 studies, mean distances were greater (though not significantly so) *without* seismic.

Minke whales have occasionally been observed to approach active airgun arrays where received sound levels were estimated to be near 170–180 dB re 1  $\mu$ Pa (McLean and Haley 2004).

**Discussion and Conclusions.**—Baleen whales generally tend to avoid operating airguns, but avoidance radii are quite variable. Whales are often reported to show no overt reactions to airgun pulses at distances beyond a few kilometers, even though the airgun pulses remain well above ambient noise levels out to much longer distances. However, studies done since the late 1990s of migrating humpback and migrating bowhead whales show reactions, including avoidance, that sometimes extend to greater distances than documented earlier. Avoidance distances often exceed the distances at which boat-based observers can see whales, so observations from the source vessel can be biased. Observations over broader areas may be needed to determine the range of potential effects of some large-source seismic surveys where effects on cetaceans may extend to considerable distances (Richardson et al. 1999; Bain and Williams 2006; Moore and Angliss 2006). Longer-range observations, when required, can sometimes be obtained via systematic aerial surveys or aircraft-based observations of behavior (e.g., Richardson et al. 1986, 1999; Miller et al. 1999, 2005; Yazvenko et al. 2007a,b) or by use of observers on one or more scout boats operating in coordination with the seismic vessel (e.g., Smultea et al. 2004; Johnson et al. 2007).

Some baleen whales show considerable tolerance of seismic pulses. However, when the pulses are strong enough, avoidance or other behavioral changes become evident. Because the responses become less obvious with diminishing received sound level, it has been difficult to determine the maximum distance (or minimum received sound level) at which reactions to seismic become evident and, hence, how many whales are affected.

Studies of gray, bowhead, and humpback whales have determined that received levels of pulses in the 160–170 dB re 1  $\mu$ Pa<sub>rms</sub> range seem to cause obvious avoidance behavior in a substantial fraction of the animals exposed. In many areas, seismic pulses diminish to these levels at distances ranging from 4 to 15 km from the source. A substantial proportion of the baleen whales within such distances may show avoidance or other strong disturbance reactions to the operating airgun array. However, in other situations, various mysticetes tolerate exposure to full-scale airgun arrays operating at even closer distances, with only localized avoidance and minor changes in activities. At the other extreme, in migrating bowhead whales, avoidance often extends to considerably larger distances (20–30 km) and lower received sound levels (120–130 dB re 1  $\mu$ Pa<sub>rms</sub>). Also, even in cases where there is no conspicuous avoidance or change in activity upon exposure to sound pulses from distant seismic operations, there are sometimes subtle changes in behavior (e.g., surfacing–respiration–dive cycles) that are only evident through detailed statistical analysis (e.g., Richardson et al. 1986; Gailey et al. 2007).

Data on short-term reactions by cetaceans to impulsive noises are not necessarily indicative of long-term or biologically significant effects. It is not known whether impulsive sounds affect reproductive rate or distribution and habitat use in subsequent days or years. However, gray whales have continued to migrate annually along the west coast of North America despite intermittent seismic exploration (and much ship traffic) in that area for decades (Appendix A in Malme et al. 1984; Richardson et al. 1995), and there has been a substantial increase in the population over recent decades (Angliss and Outlaw 2008). The western Pacific gray whale population did not seem affected by a seismic survey in its feeding ground during a prior year (Johnson et al. 2007). Similarly, bowhead whales have continued to travel to the eastern Beaufort Sea each summer despite seismic exploration in their summer and autumn range for many years (Richardson et al. 1987), and their numbers have increased notably (Angliss and Outlaw 2008). Bowheads also have been observed over periods of days or weeks in areas ensonified

repeatedly by seismic pulses (Richardson et al. 1987; Harris et al. 2007). However, it is generally not known whether the same individual bowheads were involved in these repeated observations (within and between years) in strongly ensouffled areas. In any event, in the absence of some unusual circumstances, the history of coexistence between seismic surveys and baleen whales suggests that brief exposures to sound pulses from any single seismic survey are unlikely to result in prolonged effects.

## 5.2 Toothed Whales

Little systematic information is available about reactions of toothed whales to noise pulses. Few studies similar to the more extensive baleen whale/seismic pulse work summarized above have been reported for toothed whales. However, there are recent systematic data on sperm whales (Jochens et al. 2006, 2008; Miller et al. 2006). There is also an increasing amount of information about responses of various odontocetes to seismic surveys based on monitoring studies (e.g., Stone 2003; Smultea et al. 2004; Moulton and Miller 2005; Bain and Williams 2006; Holst et al. 2006; Stone and Tasker 2006; Potter et al. 2007; Hauser et al. 2008; Holst and Smultea 2008; Weir 2008a).

***Delphinids (Dolphins and similar) and Monodontids (Beluga).***—Seismic operators and marine mammal observers on seismic vessels regularly see dolphins and other small toothed whales near operating airgun arrays, but in general there is a tendency for most delphinids to show some avoidance of operating seismic vessels (e.g., Goold 1996a,b,c; Calambokidis and Osmeck 1998; Stone 2003; Moulton and Miller 2005; Holst et al. 2006; Stone and Tasker 2006; Weir 2008a). In most cases, the avoidance radii for delphinids appear to be small, on the order of 1 km or less, and some individuals show no apparent avoidance. Studies that have reported cases of small toothed whales close to the operating airguns include Duncan (1985), Arnold (1996), Stone (2003), and Holst et al. (2006). When a 3959 in<sup>3</sup>, 18-airgun array was firing off California, toothed whales behaved in a manner similar to that observed when the airguns were silent (Arnold 1996). Some dolphins seem to be attracted to the seismic vessel and floats, and some ride the bow wave of the seismic vessel even when a large array of airguns is firing (e.g., Moulton and Miller 2005). Nonetheless, small toothed whales more often tend to head away, or to maintain a somewhat greater distance from the vessel, when a large array of airguns is operating than when it is silent (e.g., Stone and Tasker 2006; Weir 2008a).

Weir (2008b) noted that a group of short-finned pilot whales initially showed an avoidance response to ramp up of a large airgun array, but that this response was limited in time and space. Although the ramp-up procedure is a widely-used mitigation measure, it remains uncertain whether it is effective or not at alerting marine mammals and causing them to move away from seismic operations (Weir 2008b).

Goold (1996a,b,c) studied the effects on common dolphins of 2D seismic surveys in the Irish Sea. Passive acoustic surveys were conducted from the “guard ship” that towed a hydrophone. The results indicated that there was a local displacement of dolphins around the seismic operation. However, observations indicated that the animals were tolerant of the sounds at distances outside a 1-km radius from the airguns (Goold 1996a). Initial reports of larger-scale displacement were later shown to represent a normal autumn migration of dolphins through the area, and were not attributable to seismic surveys (Goold 1996a,b,c).

The beluga is a species that (at least at times) shows long-distance avoidance of seismic vessels. Aerial surveys conducted in the southeastern Beaufort Sea in summer found that sighting rates of belugas were significantly lower at distances 10–20 km compared with 20–30 km from an operating airgun array (Miller et al. 2005). The low number of beluga sightings by marine mammal observers on the vessel

seemed to confirm there was a strong avoidance response to the 2250 in<sup>3</sup> airgun array. More recent seismic monitoring studies in the same area have confirmed that the apparent displacement effect on belugas extended farther than has been shown for other small odontocetes exposed to airgun pulses (e.g., Harris et al. 2007).

Observers stationed on seismic vessels operating off the U.K. from 1997 to 2000 have provided data on the occurrence and behavior of various toothed whales exposed to seismic pulses (Stone 2003; Gordon et al. 2004; Stone and Tasker 2006). Dolphins of various species often showed more evidence of avoidance of operating airgun arrays than has been reported previously for small odontocetes. Sighting rates of white-sided dolphins, white-beaked dolphins, *Lagenorhynchus* spp., and all small odontocetes combined were significantly lower during periods when large-volume<sup>6</sup> airgun arrays were shooting. Except for the pilot whale and bottlenose dolphin, CPA distances for all of the small odontocete species tested, including killer whales, were significantly farther from large airgun arrays during periods of shooting compared with periods of no shooting. Pilot whales were less responsive than other small odontocetes in the presence of seismic surveys (Stone and Tasker 2006). For small odontocetes as a group, and most individual species, orientations differed between times when large airgun arrays were operating vs. silent, with significantly fewer animals traveling towards and/or more traveling away from the vessel during shooting (Stone and Tasker 2006). Observers' records suggested that fewer cetaceans were feeding and fewer were interacting with the survey vessel (e.g., bow-riding) during periods with airguns operating, and small odontocetes tended to swim faster during periods of shooting (Stone and Tasker 2006). For most types of small odontocetes sighted by observers on seismic vessels, the median CPA distance was  $\geq 0.5$  km larger during airgun operations (Stone and Tasker 2006). Killer whales appeared to be more tolerant of seismic shooting in deeper waters.

During two NSF-funded L-DEO seismic surveys that used a large 20 airgun array (~7000 in<sup>3</sup>), sighting rates of delphinids were lower and initial sighting distances were farther away from the vessel during seismic than non-seismic periods (Smultea et al. 2004; Holst et al. 2005a, 2006). Monitoring results during a seismic survey in the Southeast Caribbean showed that the mean CPA of delphinids during seismic operations was 991 m compared with 172 m when the airguns were not operational (Smultea et al. 2004). Surprisingly, nearly all acoustic detections via a towed passive acoustic monitoring (PAM) array, including both delphinids and sperm whales, were made when the airguns were operating (Smultea et al. 2004). Although the number of sightings during monitoring of a seismic survey off the Yucatán Peninsula, Mexico, was small ( $n = 19$ ), the results showed that the mean CPA distance of delphinids during seismic operations there was 472 m compared with 178 m when the airguns were not operational (Holst et al. 2005a). The acoustic detection rates were nearly 5 times higher during non-seismic compared with seismic operations (Holst et al. 2005a).

For another two NSF-funded L-DEO seismic surveys that used a large 36 airgun array (~6600 in<sup>3</sup>), the results cannot be easily interpreted, mostly due to small sample sizes. During a survey off Central America, the cetacean detection rate was greater and the mean CPA of delphinids was closer during seismic compared with non-seismic periods (Holst and Smultea 2008). For a survey in the Eastern Tropical Pacific, the cetacean detection rate was nearly 2.5 times greater during non-seismic compared with seismic periods, but the mean CPA was greater during periods when the airguns were not operating (Hauser et al. 2008).

---

<sup>6</sup> Large volume means at least 1300 in<sup>3</sup>, with most (79%) at least 3000 in<sup>3</sup>.



During two seismic surveys off Newfoundland and Labrador in 2004–05, dolphin sighting rates were higher during non-seismic periods than during seismic periods after taking temporal factors into account, although the difference was statistically significant only in 2004 (Moulton et al. 2005, 2006a). In 2005, the mean CPA distance of dolphins was significantly closer during non-seismic periods (652 m vs. 807 m); in 2004, the corresponding difference was not significant.

Among Atlantic spotted dolphins off Angola ( $n = 16$  useable groups), marked short-term and localized displacement was found in response to seismic operations conducted with a 24-airgun array (3147 in<sup>3</sup> or 5085 in<sup>3</sup>) (Weir 2008a). Sample sizes were low, but CPA distances of dolphin groups were significantly larger when airguns were on (mean 1080 m) vs. off (mean 209 m). No Atlantic spotted dolphins were seen within 500 m of the airguns when they were operating, whereas all sightings when airguns were silent occurred within 500 m, including the only recorded “positive approach” behaviors.

Reactions of toothed whales to a single airgun or other small airgun source are not well documented, but tend to be less substantial than reactions to large airgun arrays (e.g., Stone 2003; Stone and Tasker 2006). During 91 site surveys off the U.K. in 1997–2000, sighting rates of all small odontocetes combined were significantly lower during periods the low-volume<sup>7</sup> airgun sources were operating, and effects on orientation were evident for all species and groups tested (Stone and Tasker 2006). Results from three NSF-funded L-DEO seismic surveys using small arrays (up to 3 GI guns and 315 in<sup>3</sup>) were inconclusive. During a survey in the Eastern Tropical Pacific (Holst et al. 2005b) and in the Northwest Atlantic (Haley and Koski 2004), detection rates were slightly lower during seismic compared to non-seismic periods. However, mean CPAs were closer during seismic operations during one cruise (Holst et al. 2005b), and greater during the other cruise (Haley and Koski 2004). Interpretation of the data was confounded by the fact that survey effort and/or number of sightings during non-seismic periods during both surveys was small. Results from another small-array survey in southeast Alaska were even more variable (MacLean and Koski 2005).

Captive bottlenose dolphins and beluga whales exhibited changes in behavior when exposed to strong pulsed sounds similar in duration to those typically used in seismic surveys (Finneran et al. 2000, 2002, 2005). Finneran et al. (2002) exposed a captive bottlenose dolphin and beluga to single impulses from a water gun (80 in<sup>3</sup>). As compared with airgun pulses, water gun impulses were expected to contain proportionally more energy at higher frequencies because there is no significant gas-filled bubble, and thus little low-frequency bubble-pulse energy (Hutchinson and Detrick 1984). The captive animals sometimes vocalized after exposure and exhibited reluctance to station at the test site where subsequent exposure to impulses would be implemented (Finneran et al. 2002). Similar behaviors were exhibited by captive bottlenose dolphins and a beluga exposed to single underwater pulses designed to simulate those produced by distant underwater explosions (Finneran et al. 2000). It is uncertain what relevance these observed behaviors in captive, trained marine mammals exposed to single transient sounds may have to free-ranging animals exposed to multiple pulses. In any event, the animals tolerated rather high received levels of sound before exhibiting the aversive behaviors mentioned above.

Odontocete responses (or lack of responses) to noise pulses from underwater explosions (as opposed to airgun pulses) may be indicative of odontocete responses to very strong noise pulses. During the 1950s, small explosive charges were dropped into an Alaskan river in attempts to scare belugas away from salmon. Success was limited (Fish and Vania 1971; Frost et al. 1984). Small explosive charges

---

<sup>7</sup> For low volume arrays, maximum volume was 820 in<sup>3</sup>, with most (87%)  $\leq 180$  in<sup>3</sup>.

were “not always effective” in moving bottlenose dolphins away from sites in the Gulf of Mexico where larger demolition blasts were about to occur (Klima et al. 1988). Odontocetes may be attracted to fish killed by explosions, and thus attracted rather than repelled by “scare” charges. Captive false killer whales showed no obvious reaction to single noise pulses from small (10 g) charges; the received level was ~185 dB re 1  $\mu$ Pa (Akamatsu et al. 1993). Jefferson and Curry (1994) reviewed several additional studies that found limited or no effects of noise pulses from small explosive charges on killer whales and other odontocetes. Aside from the potential for causing auditory impairment (see below), the tolerance to these charges may indicate a lack of effect, or the failure to move away may simply indicate a stronger desire to feed, regardless of circumstances.

**Phocoenids (Porpoises).**—Porpoises, like delphinids, show variable reactions to seismic operations, and reactions apparently depend on species. The limited available data suggest that harbor porpoises show stronger avoidance of seismic operations than Dall’s porpoises (Stone 2003; MacLean and Koski 2005; Bain and Williams 2006). In Washington State waters, the harbor porpoise—despite being considered a high-frequency specialist—appeared to be the species affected by the lowest received level of airgun sound (<145 dB re 1  $\mu$ Pa<sub>rms</sub> at a distance >70 km; Bain and Williams 2006). Similarly, during seismic surveys with large airgun arrays off the U.K. in 1997–2000, there were significant differences in directions of travel by harbor porpoises during periods when the airguns were shooting vs. silent (Stone 2003; Stone and Tasker 2006). In contrast, Dall’s porpoises seem relatively tolerant of airgun operations (MacLean and Koski 2005; Bain and Williams 2006), although they too have been observed to avoid large arrays of operating airguns (Calambokidis and Osmek 1998; Bain and Williams 2006). The apparent tendency for greater responsiveness in the harbor porpoise is consistent with their relative responsiveness to boat traffic and some other acoustic sources (Richardson et al. 1995; Southall et al. 2007).

**Beaked Whales.**—There are almost no specific data on the behavioral reactions of beaked whales to seismic surveys. Most beaked whales tend to avoid approaching vessels of other types (e.g., Würsig et al. 1998). They may also dive for an extended period when approached by a vessel (e.g., Kasuya 1986), although it is uncertain how much longer such dives may be as compared to dives by undisturbed beaked whales, which also are often quite long (Baird et al. 2006; Tyack et al. 2006b). In any event, it is likely that most beaked whales would also show strong avoidance of an approaching seismic vessel, regardless of whether or not the airguns are operating. However, this has not been documented explicitly. Northern bottlenose whales sometimes are quite tolerant of slow-moving vessels not emitting airgun pulses (Reeves et al. 1993; Hooker et al. 2001). The few detections (acoustic or visual) of northern bottlenose whales from seismic vessels during recent seismic surveys off Nova Scotia have been during times when the airguns were shut down; no detections were reported when the airguns were operating (Moulton and Miller 2005; Potter et al. 2007). However, separate acoustic studies indicated that northern bottlenose whales continued to produce high-frequency clicks when exposed to sound pulses from distant seismic surveys (Laurinolli and Cochrane 2005; Simard et al. 2005).

There are increasing indications that some beaked whales tend to strand when military exercises involving mid-frequency sonar operation are ongoing nearby (e.g., Simmonds and Lopez-Jurado 1991; Frantzis 1998; NOAA and USN 2001; Jepson et al. 2003; Barlow and Gisiner 2006; see also the “Strandings and Mortality” subsection, later). These strandings are apparently at least in part a disturbance response, although auditory or other injuries or other physiological effects may also be a factor. Whether beaked whales would ever react similarly to seismic surveys is unknown. Seismic survey sounds are quite different from those of the sonars in operation during the above-cited incidents. No conclusive link has been established between seismic surveys and beaked whale strandings. There was a

stranding of two Cuvier's beaked whales in the Gulf of California (Mexico) in September 2002 when the R/V *Maurice Ewing* was conducting a seismic survey in the general area (e.g., Malakoff 2002; Hildebrand 2005). However, NMFS did not establish a cause and effect relationship between this stranding and the seismic survey activities (Hogarth 2002). Cox et al. (2006) noted the "lack of knowledge regarding the temporal and spatial correlation between the [stranding] and the sound source". Hildebrand (2005) illustrated the approximate temporal-spatial relationships between the stranding and the *Ewing*'s tracks, but the time of the stranding was not known with sufficient precision for accurate determination of the CPA distance of the whales to the *Ewing*. Another stranding of Cuvier's beaked whales in the Galápagos occurred during a seismic survey in April 2000; however "There is no obvious mechanism that bridges the distance between this source and the stranding site" (Gentry [ed.] 2002).

**Sperm Whales.**—All three species of sperm whales have been reported to show avoidance reactions to standard vessels not emitting airgun sounds (e.g., Richardson et al. 1995; Würsig et al. 1998; McAlpine 2002; Baird 2005). However, most studies of the sperm whale *Physeter macrocephalus* exposed to airgun sounds indicate that this species shows considerable tolerance of airgun pulses. The whales usually do not show strong avoidance (i.e., they do not leave the area) and they continue to call.

There were some early and limited observations suggesting that sperm whales in the Southern Ocean ceased calling during some (but not all) times when exposed to weak noise pulses from extremely distant (>300 km) seismic exploration. However, other operations in the area could also have been a factor (Bowles et al. 1994). This "quieting" was suspected to represent a disturbance effect, in part because sperm whales exposed to pulsed man-made sounds at higher frequencies often cease calling (Watkins and Schevill 1975; Watkins et al. 1985). Also, there was an early preliminary account of possible long-range avoidance of seismic vessels by sperm whales in the Gulf of Mexico (Mate et al. 1994). However, this has not been substantiated by subsequent more detailed work in that area (Gordon et al. 2006; Jochens et al. 2006, 2008; Winsor and Mate 2006).

Recent and more extensive data from vessel-based monitoring programs in U.K. waters and off Newfoundland and Angola suggest that sperm whales in those areas show little evidence of avoidance or behavioral disruption in the presence of operating seismic vessels (Stone 2003; Stone and Tasker 2006; Moulton et al. 2005, 2006a; Weir 2008a). Among sperm whales off Angola ( $n = 96$  useable groups), there were no significant differences in encounter rates (sightings/hr) when a 24-airgun array (3147 in<sup>3</sup> or 5085 in<sup>3</sup>) was operating vs. silent (Weir 2008a). There was also no significant difference in the CPA distances of the sperm whale sightings when airguns were on vs. off (means 3039 m vs. 2594 m, respectively). Encounter rate tended to increase over the 10-month duration of the seismic survey. These types of observations are difficult to interpret because the observers are stationed on or near the seismic vessel, and may underestimate reactions by some of the more responsive animals, which may be beyond visual range. However, these results do seem to show considerable tolerance of seismic surveys by at least some sperm whales. Also, a study off northern Norway indicated that sperm whales continued to call when exposed to pulses from a distant seismic vessel. Received levels of the seismic pulses were up to 146 dB re 1  $\mu\text{Pa}_{p-p}$  (Madsen et al. 2002). Similarly, a study conducted off Nova Scotia that analyzed recordings of sperm whale vocalizations at various distances from an active seismic program did not detect any obvious changes in the distribution or behavior of sperm whales (McCall Howard 1999).

Detailed studies of sperm whale reactions to seismic surveys have been done recently in the Gulf of Mexico (Gordon et al. 2006; Jochens et al. 2006, 2008; Madsen et al. 2006; Winsor and Mate 2006). In the Sperm Whale Seismic Study (SWSS), D-tags (Johnson and Tyack 2003) were used to record the movement and acoustic exposure of eight foraging sperm whales before, during, and after controlled

sound exposures of airgun arrays in the Gulf of Mexico (Jochens et al. 2006, 2008). Whales were exposed to maximum received sound levels between 111 and 147 dB re 1  $\mu\text{Pa}_{\text{rms}}$  (131–164 dB re 1  $\mu\text{Pa}_{\text{pk}}$ ) at ranges of ~1.4–12.6 km from the sound source. Although the tagged whales showed no horizontal avoidance, some whales changed foraging behavior during full-array exposure (Jochens et al. 2006, 2008).

**Discussion and Conclusions.**—Dolphins and porpoises are often seen by observers on active seismic vessels, occasionally at close distances (e.g., bow riding). However, some studies near the U.K., Newfoundland and Angola have shown localized avoidance. Also, belugas summering in the Canadian Beaufort Sea showed larger-scale avoidance, tending to avoid waters out to 10–20 km from operating seismic vessels. In contrast, recent studies show little evidence of conspicuous reactions by sperm whales to airgun pulses, contrary to earlier indications.

There are almost no specific data on responses of beaked whales to seismic surveys, but it is likely that most if not all species show strong avoidance. There is increasing evidence that some beaked whales may strand after exposure to strong noise from sonars. Whether they ever do so in response to seismic survey noise is unknown. Northern bottlenose whales seem to continue to call when exposed to pulses from distant seismic vessels.

Overall, odontocete reactions to large arrays of airguns are variable and, at least for delphinids and some porpoises, seem to be confined to a smaller radius than has been observed for some mysticetes. However, other data suggest that some odontocetes species, including belugas and harbor porpoises, may be more responsive than might be expected given their poor low-frequency hearing. Reactions at longer distances may be particularly likely when sound propagation conditions are conducive to transmission of the higher-frequency components of airgun sound to the animals' location (DeRuiter et al. 2006; Goold and Coates 2006; Tyack et al. 2006a; Potter et al. 2007).

For delphinids, and possibly the Dall's porpoise, the available data suggest that a  $\geq 170$  dB re 1  $\mu\text{Pa}_{\text{rms}}$  disturbance criterion (rather than  $\geq 160$  dB) would be appropriate. The 160 dB (rms) criterion currently applied by NMFS was developed based primarily on data from gray and bowhead whales. Avoidance distances for delphinids and Dall's porpoises tend to be shorter than for those two mysticete species. For delphinids and Dall's porpoises, there is no indication of strong avoidance or other disruption of behavior at distances beyond those where received levels would be ~170 dB re 1  $\mu\text{Pa}_{\text{rms}}$  (on the order of 2 or 3 km for a large airgun array).

### 5.3 Pinnipeds

Few studies of the reactions of pinnipeds to noise from open-water seismic exploration have been published (for review of the early literature, see Richardson et al. 1995). However, pinnipeds have been observed during a number of seismic monitoring studies. Monitoring in the Beaufort Sea during 1996–2002 provided a substantial amount of information on avoidance responses (or lack thereof) and associated behavior. Pinnipeds exposed to seismic surveys have also been observed during seismic surveys along the U.S. west coast. Some limited data are available on physiological responses of pinnipeds exposed to seismic sound, as studied with the aid of radio telemetry. Also, there are data on the reactions of pinnipeds to various other related types of impulsive sounds.

Early observations provided considerable evidence that pinnipeds are often quite tolerant of strong pulsed sounds. During seismic exploration off Nova Scotia, gray seals exposed to noise from airguns and linear explosive charges reportedly did not react strongly (J. Parsons *in* Greene et al. 1985). An airgun caused an initial startle reaction among South African fur seals but was ineffective in scaring them away

from fishing gear (Anonymous 1975). Pinnipeds in both water and air sometimes tolerate strong noise pulses from non-explosive and explosive scaring devices, especially if attracted to the area for feeding or reproduction (Mate and Harvey 1987; Reeves et al. 1996). Thus, pinnipeds are expected to be rather tolerant of, or to habituate to, repeated underwater sounds from distant seismic sources, at least when the animals are strongly attracted to the area.

In the U.K., a radio-telemetry study demonstrated short-term changes in the behavior of harbor (=common) and gray seals exposed to airgun pulses (Thompson et al. 1998). Harbor seals were exposed to seismic pulses from a 90 in<sup>3</sup> array (3 × 30 in<sup>3</sup> airguns), and behavioral responses differed among individuals. One harbor seal avoided the array at distances up to 2.5 km from the source and only resumed foraging dives after seismic stopped. Another harbor seal exposed to the same small airgun array showed no detectable behavioral response, even when the array was within 500 m. Gray seals exposed to a single 10 in<sup>3</sup> airgun showed an avoidance reaction: they moved away from the source, increased swim speed and/or dive duration, and switched from foraging dives to predominantly transit dives. These effects appeared to be short-term as gray seals either remained in, or returned at least once to, the foraging area where they had been exposed to seismic pulses. These results suggest that there are interspecific as well as individual differences in seal responses to seismic sounds.

Off California, visual observations from a seismic vessel showed that California sea lions “typically ignored the vessel and array. When [they] displayed behavior modifications, they often appeared to be reacting visually to the sight of the towed array. At times, California sea lions were attracted to the array, even when it was on. At other times, these animals would appear to be actively avoiding the vessel and array” (Arnold 1996). In Puget Sound, sighting distances for harbor seals and California sea lions tended to be larger when airguns were operating; both species tended to orient away whether or not the airguns were firing (Calambokidis and Osmeck 1998). Bain and Williams (2006) also stated that their small sample of harbor seals and sea lions tended to orient and/or move away upon exposure to sounds from a large airgun array.

Monitoring work in the Alaskan Beaufort Sea during 1996–2001 provided considerable information regarding the behavior of seals exposed to seismic pulses (Harris et al. 2001; Moulton and Lawson 2002). Those seismic projects usually involved arrays of 6–16 airguns with total volumes 560–1500 in<sup>3</sup>. Subsequent monitoring work in the Canadian Beaufort Sea in 2001–2002, with a somewhat larger airgun system (24 airguns, 2250 in<sup>3</sup>), provided similar results (Miller et al. 2005).

The combined results suggest that some seals avoid the immediate area around seismic vessels. In most survey years, ringed seal sightings averaged somewhat farther away from the seismic vessel when the airguns were operating than when they were not (Moulton and Lawson 2002). Also, seal sighting rates at the water surface were lower during airgun array operations than during no-airgun periods in each survey year except 1997. However, the avoidance movements were relatively small, on the order of 100 m to (at most) a few hundreds of meters, and many seals remained within 100–200 m of the trackline as the operating airgun array passed by.

The operation of the airgun array had minor and variable effects on the behavior of seals visible at the surface within a few hundred meters of the airguns (Moulton and Lawson 2002). The behavioral data indicated that some seals were more likely to swim away from the source vessel during periods of airgun operations and more likely to swim towards or parallel to the vessel during non-seismic periods. No consistent relationship was observed between exposure to airgun noise and proportions of seals engaged in other recognizable behaviors, e.g., “looked” and “dove”. Such a relationship might have occurred if

seals seek to reduce exposure to strong seismic pulses, given the reduced airgun noise levels close to the surface where “looking” occurs (Moulton and Lawson 2002).

Monitoring results from the Canadian Beaufort Sea during 2001–2002 were more variable (Miller et al. 2005). During 2001, sighting rates of seals (mostly ringed seals) were similar during all seismic states, including periods without airgun operations. However, seals tended to be seen closer to the vessel during non-seismic than seismic periods. In contrast, during 2002, sighting rates of seals were higher during non-seismic periods than seismic operations, and seals were seen farther from the vessel during non-seismic compared to seismic activity (a marginally significant result). The combined data for both years showed that sighting rates were higher during non-seismic periods compared to seismic periods, and that sighting distances were similar during both seismic states. Miller et al. (2005) concluded that seals showed very limited avoidance to the operating airgun array.

In summary, visual monitoring from seismic vessels has shown only slight (if any) avoidance of airguns by pinnipeds, and only slight (if any) changes in behavior. These studies show that pinnipeds frequently do not avoid the area within a few hundred meters of an operating airgun array. This minimal tendency for avoidance is a concern. It suggests that one cannot rely on pinnipeds to move away before received levels of sound from an approaching seismic survey vessel approach those that may cause hearing impairment (see below). However, previous telemetry work suggests that avoidance and other behavioral reactions may be stronger than evident to date from visual studies.

#### **5.4 Sirenians, Sea Otter and Polar Bear**

We are not aware of any information on the reactions of sirenians to airgun sounds

Behavior of sea otters along the California coast was monitored by Riedman (1983, 1984) while they were exposed to a single 100 in<sup>3</sup> airgun and a 4089 in<sup>3</sup> airgun array. No disturbance reactions were evident when the airgun array was as close as 0.9 km. Sea otters also did not respond noticeably to the single airgun. These results suggest that sea otters may be less responsive to marine seismic pulses than some other marine mammals, such as mysticetes and odontocetes (summarized above). Also, sea otters spend a great deal of time at the surface feeding and grooming (Riedman 1983, 1984). While at the surface, the potential noise exposure of sea otters would be much reduced by pressure-release and interference (Lloyd’s mirror) effects at the surface (Greene and Richardson 1988; Richardson et al. 1995).

Airgun effects on polar bears have not been studied. However, polar bears on the ice would be largely unaffected by underwater sound. Sound levels received by polar bears in the water would be attenuated because polar bears generally do not dive much below the surface and received levels of airgun sounds are reduced near the surface because of the aforementioned pressure release and interference effects at the water’s surface.

### **6. Hearing Impairment and Other Physical Effects of Seismic Surveys**

Temporary or permanent hearing impairment is a possibility when marine mammals are exposed to very strong sounds. Temporary threshold shift (TTS) has been demonstrated and studied in certain captive odontocetes and pinnipeds exposed to strong sounds (reviewed in Southall et al. 2007). However, there has been no specific documentation of TTS let alone permanent hearing damage, i.e. permanent threshold shift (PTS), in free-ranging marine mammals exposed to sequences of airgun pulses during realistic field conditions. Current NMFS policy regarding exposure of marine mammals to high-level sounds is that cetaceans and pinnipeds should not be exposed to impulsive sounds  $\geq 180$  and 190 dB re 1  $\mu\text{Pa}_{\text{rms}}$ , respectively (NMFS 2000). Those criteria have been used in establishing the safety (=shut-

down) radii planned for numerous seismic surveys conducted under U.S. jurisdiction. However, those criteria were established before there was any information about the minimum received levels of sounds necessary to cause auditory impairment in marine mammals. As discussed below,

- the 180-dB criterion for cetaceans is probably quite precautionary, i.e., lower than necessary to avoid temporary auditory impairment let alone permanent auditory injury, at least for delphinids.
- TTS is not injury and does not constitute “Level A harassment” in U.S. MMPA terminology.
- the minimum sound level necessary to cause permanent hearing impairment (“Level A harassment”) is higher, by a variable and generally unknown amount, than the level that induces barely-detectable TTS.
- the level associated with the onset of TTS is often considered to be a level below which there is no danger of permanent damage. The actual PTS threshold is likely to be well above the level causing onset of TTS (Southall et al. 2007).

Recommendations for new science-based noise exposure criteria for marine mammals, frequency-weighting procedures, and related matters were published recently (Southall et al. 2007). Those recommendations have not, as of early 2009, been formally adopted by NMFS for use in regulatory processes and during mitigation programs associated with seismic surveys. However, some aspects of the recommendations have been taken into account in certain EISs and small-take authorizations. NMFS has indicated that it may issue new noise exposure criteria for marine mammals that account for the now-available scientific data on TTS, the expected offset between the TTS and PTS thresholds, differences in the acoustic frequencies to which different marine mammal groups are sensitive, and other relevant factors. Preliminary information about possible changes in the regulatory and mitigation requirements, and about the possible structure of new criteria, was given by Wieting (2004) and NMFS (2005).

Several aspects of the monitoring and mitigation measures that are now often implemented during seismic survey projects are designed to detect marine mammals occurring near the airgun array, and to avoid exposing them to sound pulses that might, at least in theory, cause hearing impairment. In addition, many cetaceans and (to a limited degree) pinnipeds show some avoidance of the area where received levels of airgun sound are high enough such that hearing impairment could potentially occur. In those cases, the avoidance responses of the animals themselves will reduce or (most likely) avoid the possibility of hearing impairment.

Non-auditory physical effects may also occur in marine mammals exposed to strong underwater pulsed sound. Possible types of non-auditory physiological effects or injuries that might (in theory) occur include stress, neurological effects, bubble formation, and other types of organ or tissue damage. It is possible that some marine mammal species (i.e., beaked whales) may be especially susceptible to injury and/or stranding when exposed to strong pulsed sounds. The following subsections summarize available data on noise-induced hearing impairment and non-auditory physical effects.

### **6.1 Temporary Threshold Shift (TTS)**

TTS is the mildest form of hearing impairment that can occur during exposure to a strong sound (Kryter 1985). While experiencing TTS, the hearing threshold rises and a sound must be stronger in order to be heard. It is a temporary phenomenon, and (especially when mild) is not considered to represent physical damage or “injury” (Southall et al. 2007). Rather, the onset of TTS is an indicator that, if the animal is exposed to higher levels of that sound, physical damage is ultimately a possibility.

The magnitude of TTS depends on the level and duration of noise exposure, and to some degree on frequency, among other considerations (Kryter 1985; Richardson et al. 1995; Southall et al. 2007). For sound exposures at or somewhat above the TTS threshold, hearing sensitivity recovers rapidly after exposure to the noise ends. In terrestrial mammals, TTS can last from minutes or hours to (in cases of strong TTS) days. Only a few data have been obtained on sound levels and durations necessary to elicit mild TTS in marine mammals (none in mysticetes), and none of the published data concern TTS elicited by exposure to multiple pulses of sound during operational seismic surveys (Southall et al. 2007).

**Toothed Whales.**—There are empirical data on the sound exposures that elicit onset of TTS in captive bottlenose dolphins and belugas. The majority of these data concern non-impulse sound, but there are some limited published data concerning TTS onset upon exposure to a single pulse of sound from a watergun (Finneran et al. 2002). A detailed review of all TTS data from marine mammals can be found in Southall et al. (2007). The following summarizes some of the key results from odontocetes.

Recent information corroborates earlier expectations that the effect of exposure to strong transient sounds is closely related to the total amount of acoustic energy that is received. Finneran et al. (2005) examined the effects of tone duration on TTS in bottlenose dolphins. Bottlenose dolphins were exposed to 3 kHz tones (non-impulsive) for periods of 1, 2, 4 or 8 s, with hearing tested at 4.5 kHz. For 1-s exposures, TTS occurred with SELs of 197 dB, and for exposures >1 s, SEL >195 dB resulted in TTS (SEL is equivalent to energy flux, in dB re  $1 \mu\text{Pa}^2 \cdot \text{s}$ ). At an SEL of 195 dB, the mean TTS (4 min after exposure) was 2.8 dB. Finneran et al. (2005) suggested that an SEL of 195 dB is the likely threshold for the onset of TTS in dolphins and belugas exposed to tones of durations 1–8 s (i.e., TTS onset occurs at a near-constant SEL, independent of exposure duration). That implies that, at least for non-impulsive tones, a doubling of exposure time results in a 3 dB lower TTS threshold.

Mooney et al. (2005) exposed a bottlenose dolphin to octave-band noise ranging from 4 to 8 kHz at SPLs of 160 to 172 dB re  $1 \mu\text{Pa}$  for periods of 1.8 to 30 min. Recovery time depended on the shift and frequency, but full recovery always occurred within 40 min. Consistent with the results of Finneran et al. (2005) based on shorter exposures, Mooney et al. reported that to induce TTS in a bottlenose dolphin, there is an inverse relationship of exposure time and SPL; as a first approximation, as exposure time was halved, an increase in noise SPL of 3 dB was required to induce the same amount of TTS. In other words, for toothed whales receiving single short exposures to non-impulse sound, the TTS threshold appears to be, to a first approximation, a function of the total energy received (Finneran et al. 2002, 2005).

The TTS threshold for odontocetes exposed to a single impulse from a watergun (Finneran et al. 2002) appeared to be somewhat lower than for exposure to non-impulse sound. This was expected, based on evidence from terrestrial mammals showing that broadband pulsed sounds with rapid rise times have greater auditory effect than do non-impulse sounds (Southall et al. 2007). The received energy level of a single seismic pulse that caused the onset of mild TTS in the beluga, as measured without frequency weighting, was  $\sim 186$  dB re  $1 \mu\text{Pa}^2 \cdot \text{s}$  or 186 dB SEL (Finneran et al. 2002).<sup>8</sup> The rms level of an airgun pulse (in dB re  $1 \mu\text{Pa}$  measured over the duration of the pulse) is typically 10–15 dB higher than the SEL for the same pulse when received within a few kilometers of the airguns. Thus, a single airgun pulse

---

<sup>8</sup> If the low-frequency components of the watergun sound used in the experiments of Finneran et al. (2002) are downweighted as recommended by Miller et al. (2005a) and Southall et al. (2007) using their  $M_{mf}$ -weighting curve, the effective exposure level for onset of mild TTS was 183 dB re  $1 \mu\text{Pa}^2 \cdot \text{s}$  (Southall et al. 2007).



might need to have a received level of ~196–201 dB re 1  $\mu\text{Pa}_{\text{rms}}$  in order to produce brief, mild TTS. Exposure to several strong seismic pulses that each has a flat-weighted received level near 190 dB<sub>rms</sub> (175–180 dB SEL) could result in cumulative exposure of ~186 dB SEL (flat-weighted) or ~183 dB SEL ( $M_{\text{mf}}$ -weighted), and thus slight TTS in a small odontocete. That assumes that the TTS threshold upon exposure to multiple pulses is (to a first approximation) a function of the total received pulse energy, without allowance for any recovery between pulses.

Insofar as we are aware, there are no published data confirming that the auditory effect of a sequence of airgun pulses received by an odontocete is a function of their cumulative energy. Southall et al. (2007) consider that to be a reasonable, but probably somewhat precautionary, assumption. It is precautionary because, based on data from terrestrial mammals, one would expect that a given energy exposure would have somewhat less effect if separated into discrete pulses, with potential opportunity for partial auditory recovery between pulses. However, as yet there has been little study of the rate of recovery from TTS in marine mammals, and in humans and other terrestrial mammals the available data on recovery are quite variable. Southall et al. (2007) concluded that—until relevant data on recovery are available from marine mammals—it is appropriate not to allow for any assumed recovery during the intervals between pulses within a pulse sequence.

The above TTS information for odontocetes is derived from studies on the bottlenose dolphin and beluga. There is no published TTS information for other types of cetaceans. However, preliminary evidence from a harbor porpoise exposed to airgun sound suggests that its TTS threshold may have been lower (Lucke et al. 2007).

Additional data are needed to determine the received sound levels at which small odontocetes would start to incur TTS upon exposure to repeated, low-frequency pulses of airgun sound with variable received levels. To determine how close an airgun array would need to approach in order to elicit TTS, it is necessary to determine the total energy that a mammal would receive as an airgun array approaches, passes at various CPA distances, and moves away. At the present state of knowledge, it is also necessary to assume that the effect is directly related to total received energy even though that energy is received in multiple pulses separated by gaps. The lack of data on the exposure levels necessary to cause TTS in toothed whales when the signal is a series of pulsed sounds, separated by silent periods, remains a data gap, as is the lack of published data on TTS in odontocetes other than the beluga and bottlenose dolphin.

**Baleen Whales.**—There are no data, direct or indirect, on levels or properties of sound that are required to induce TTS in any baleen whale. The frequencies to which mysticetes are most sensitive are assumed to be lower than those to which odontocetes are most sensitive, and natural background noise levels at those low frequencies tend to be higher. As a result, auditory thresholds of baleen whales within their frequency band of best hearing are believed to be higher (less sensitive) than are those of odontocetes at their best frequencies (Clark and Ellison 2004). From this, it is suspected that received levels causing TTS onset may also be higher in mysticetes (Southall et al. 2007).

In practice during seismic surveys, few if any cases of TTS are expected given the strong likelihood that baleen whales would avoid the approaching airguns (or vessel) before being exposed to levels high enough for there to be any possibility of TTS (see above for evidence concerning avoidance responses by baleen whales). This assumes that the ramp-up (soft-start) procedure is used when commencing airgun operations, to give whales near the vessel the opportunity to move away before they are exposed to sound levels that might be strong enough to elicit TTS. As discussed above, single-airgun experiments

with bowhead, gray, and humpback whales show that those species do tend to move away when a single airgun starts firing nearby, which simulates the onset of a ramp up.<sup>9</sup>

**Pinnipeds.**—In pinnipeds, TTS thresholds associated with exposure to brief pulses (single or multiple) of underwater sound have not been measured. Two California sea lions did not incur TTS when exposed to single brief pulses with received levels of ~178 and 183 dB re 1  $\mu\text{Pa}_{\text{rms}}$  and total energy fluxes of 161 and 163 dB re 1  $\mu\text{Pa}^2 \cdot \text{s}$  (Finneran et al. 2003). However, initial evidence from more prolonged (non-pulse) exposures suggested that some pinnipeds (harbor seals in particular) incur TTS at somewhat lower received levels than do small odontocetes exposed for similar durations (Kastak et al. 1999, 2005; Ketten et al. 2001). Kastak et al. (2005) reported that the amount of threshold shift increased with increasing SEL in a California sea lion and harbor seal. They noted that, for non-impulse sound, doubling the exposure duration from 25 to 50 min (i.e., a +3 dB change in SEL) had a greater effect on TTS than an increase of 15 dB (95 vs. 80 dB) in exposure level. Mean threshold shifts ranged from 2.9–12.2 dB, with full recovery within 24 hr (Kastak et al. 2005). Kastak et al. (2005) suggested that, for non-impulse sound, SELs resulting in TTS onset in three species of pinnipeds may range from 183 to 206 dB re 1  $\mu\text{Pa}^2 \cdot \text{s}$ , depending on the absolute hearing sensitivity.

As noted above for odontocetes, it is expected that—for impulse as opposed to non-impulse sound—the onset of TTS would occur at a lower cumulative SEL given the assumed greater auditory effect of broadband impulses with rapid rise times. The threshold for onset of mild TTS upon exposure of a harbor seal to impulse sounds has been estimated indirectly as being an SEL of ~171 dB re 1  $\mu\text{Pa}^2 \cdot \text{s}$  (Southall et al. 2007). That would be approximately equivalent to a single pulse with received level ~181–186 dB re 1  $\mu\text{Pa}_{\text{rms}}$ , or a series of pulses for which the highest rms values are a few dB lower.

At least for non-impulse sounds, TTS onset occurs at appreciably higher received levels in California sea lions and northern elephant seals than in harbor seals (Kastak et al. 2005). Thus, the former two species would presumably need to be closer to an airgun array than would a harbor seal before TTS is a possibility. Insofar as we are aware, there are no data to indicate whether the TTS thresholds of other pinniped species are more similar to those of the harbor seal or to those of the two less-sensitive species.

**Sirenians, Sea Otter and Polar Bear.**—There are no available data on TTS in sea otters and polar bears. However, TTS is considered unlikely to occur in sea otters or polar bears if they are on the water surface, given the pressure release and Lloyd's mirror effects at the water's surface. Furthermore, sea otters tend to inhabit shallow coastal habitats where large seismic survey vessels towing large spreads of streamers may be unable to operate. TTS is also considered unlikely to occur in sirenians as a result of exposure to sounds from a seismic survey. They, like sea otters, tend to inhabit shallow coastal habitats and rarely range far from shore, whereas seismic survey vessels towing large arrays of airguns and (usually) even larger arrays of streamers normally must remain farther offshore because of equipment clearance and maneuverability limitations. Exposures of sea otters and sirenians to seismic surveys are more likely to involve smaller seismic sources that can be used in shallow and confined waters. The impacts of these are inherently less than would occur from a larger source of the types often used farther offshore.

---

<sup>9</sup> Three species of baleen whales that have been exposed to the onset of pulses from single airguns showed avoidance, specifically *gray whales* [Malme et al. 1984, 1986, 1988]; *bowhead whales* [Richardson et al. 1986, Ljungblad et al. 1988] and *humpback whales* [Malme et al. 1985, McCauley et al. 1998, 2000a, b]. Since startup of a single airgun is equivalent to the start of a ramp-up (=soft start), this strongly suggests that many baleen whales will begin to move away during the initial stages of a ramp-up.

**Likelihood of Incurring TTS.**—Most cetaceans show some degree of avoidance of seismic vessels operating an airgun array (see above). It is unlikely that these cetaceans would be exposed to airgun pulses at a sufficiently high level for a sufficiently long period to cause more than mild TTS, given the relative movement of the vessel and the marine mammal. TTS would be more likely in any odontocetes that bow- or wake-ride or otherwise linger near the airguns. However, while bow- or wake-riding, odontocetes would be at the surface and thus not exposed to strong sound pulses given the pressure-release and Lloyd Mirror effects at the surface. But if bow- or wake-riding animals were to dive intermittently near airguns, they would be exposed to strong sound pulses, possibly repeatedly.

If some cetaceans did incur mild or moderate TTS through exposure to airgun sounds in this manner, this would very likely be a temporary and reversible phenomenon. However, even a temporary reduction in hearing sensitivity could be deleterious in the event that, during that period of reduced sensitivity, a marine mammal needed its full hearing sensitivity to detect approaching predators, or for some other reason.

Some pinnipeds show avoidance reactions to airguns, but their avoidance reactions are not as strong or consistent as those of cetaceans. Pinnipeds occasionally seem to be attracted to operating seismic vessels. There are no specific data on TTS thresholds of pinnipeds exposed to single or multiple low-frequency pulses. However, given the indirect indications of a lower TTS threshold for the harbor seal than for odontocetes exposed to impulse sound (see above), it is possible that some pinnipeds close to a large airgun array could incur TTS.

NMFS (1995, 2000) concluded that cetaceans should not be exposed to pulsed underwater noise at received levels  $>180$  dB re  $1 \mu\text{Pa}_{\text{rms}}$ . The corresponding limit for pinnipeds has been set by NMFS at 190 dB, although the HESS Team (HESS 1999) recommended a 180-dB limit for pinnipeds in California. The 180 and 190 dB re  $1 \mu\text{Pa}_{\text{rms}}$  levels have not been considered to be the levels above which TTS might occur. Rather, they were the received levels above which, in the view of a panel of bioacoustics specialists convened by NMFS before TTS measurements for marine mammals started to become available, one could not be certain that there would be no injurious effects, auditory or otherwise, to marine mammals. As summarized above, data that are now available imply that TTS is unlikely to occur in various odontocetes (and probably mysticetes as well) unless they are exposed to a sequence of several airgun pulses in which the strongest pulse has a received level substantially exceeding 180 dB re  $1 \mu\text{Pa}_{\text{rms}}$ . On the other hand, for the harbor seal and any species with similarly low TTS thresholds (possibly including the harbor porpoise—Lucke et al. 2007), TTS may occur upon exposure to one or more airgun pulses whose received level equals the NMFS “do not exceed” value of 190 dB re  $1 \mu\text{Pa}_{\text{rms}}$ . That criterion corresponds to a single-pulse SEL of 175–180 dB re  $1 \mu\text{Pa}^2 \cdot \text{s}$  in typical conditions, whereas TTS is suspected to be possible (in harbor seals) with a cumulative SEL of  $\sim 171$  dB re  $1 \mu\text{Pa}^2 \cdot \text{s}$ .

It has been shown that most large whales and many smaller odontocetes show at least localized avoidance of ships and associated seismic operations (see above). Even when avoidance is limited to the area within a few hundred meters of an airgun array, that should usually be sufficient to avoid the possibility of TTS based on what is currently known about thresholds for TTS onset in cetaceans. In addition, ramping up airgun arrays, which is standard operational protocol for many seismic operators, should allow cetaceans near the airguns at the time of startup to move away from the seismic source and to avoid being exposed to the full acoustic output of the airgun array (see above). Thus, most baleen whales likely will not be exposed to high levels of airgun sounds provided the ramp-up procedure is applied. Likewise, many whales close to the trackline are likely to move away before the sounds from an approaching seismic vessel become sufficiently strong for there to be any potential for TTS or other hearing

impairment. Therefore, there is little potential for baleen whales or odontocetes that show avoidance of ships or airguns to be close enough to an airgun array to experience TTS. In the event that a few individual cetaceans did incur TTS through exposure to strong airgun sounds, this is a temporary and reversible phenomenon unless the exposure exceeds the TTS-onset threshold by a sufficient amount such that PTS is also incurred (see below). If TTS but not PTS were incurred, it would most likely be mild, in which case recovery is expected to be quick (probably within minutes).

## 6.2 Permanent Threshold Shift (PTS)

When PTS occurs, there is physical damage to the sound receptors in the ear. In some cases, there can be total or partial deafness, whereas in other cases, the animal has an impaired ability to hear sounds in specific frequency ranges (Kryter 1985). Physical damage to a mammal's hearing apparatus can occur if it is exposed to sound impulses that have very high peak pressures, especially if they have very short rise times (time required for sound pulse increase from the baseline pressure to peak pressure).

There is no specific evidence that exposure to pulses of airgun sound can cause PTS in any marine mammal, even with large arrays of airguns. However, given the likelihood that some mammals close to an airgun array might incur at least mild TTS (see above), there has been further speculation about the possibility that some individuals occurring very close to airguns might incur PTS (Richardson et al. 1995, p. 372ff). Single or occasional occurrences of mild TTS are not indicative of permanent auditory damage.

Relationships between TTS and PTS thresholds have not been studied in marine mammals, but are assumed to be similar to those in humans and other terrestrial mammals (Southall et al. 2007). Based on data from terrestrial mammals, a precautionary assumption is that the PTS threshold for impulse sounds (such as airgun pulses as received close to the source) is at least 6 dB higher than the TTS threshold on a peak-pressure basis, and probably >6 dB higher (Southall et al. 2007). The low-to-moderate levels of TTS that have been induced in captive odontocetes and pinnipeds during controlled studies of TTS have been confirmed to be temporary, with no measurable residual PTS (Kastak et al. 1999; Schlundt et al. 2000; Finneran et al. 2002, 2005; Nachtigall et al. 2003, 2004). However, very prolonged exposure to sound strong enough to elicit TTS, or shorter-term exposure to sound levels well above the TTS threshold, can cause PTS, at least in terrestrial mammals (Kryter 1985). In terrestrial mammals, the received sound level from a single non-impulsive sound exposure must be far above the TTS threshold for any risk of permanent hearing damage (Kryter 1994; Richardson et al. 1995). However, there is special concern about strong sounds whose pulses have very rapid rise times. In terrestrial mammals, there are situations when pulses with rapid rise times (e.g., from explosions) can result in PTS even though their peak levels are only a few dB higher than the level causing slight TTS. The rise time of airgun pulses is fast, but not as fast as that of an explosion.

Some factors that contribute to onset of PTS, at least in terrestrial mammals, are as follows:

- exposure to single very intense sound,
- fast rise time from baseline to peak pressure,
- repetitive exposure to intense sounds that individually cause TTS but not PTS, and
- recurrent ear infections or (in captive animals) exposure to certain drugs.

Cavanagh (2000) reviewed the thresholds used to define TTS and PTS. Based on this review and SACLANT (1998), it is reasonable to assume that PTS might occur at a received sound level 20 dB or more above that inducing mild TTS. However, for PTS to occur at a received level only 20 dB above the

TTS threshold, the animal probably would have to be exposed to a strong sound for an extended period, or to a strong sound with rather rapid rise time.

More recently, Southall et al. (2007) estimated that received levels would need to exceed the TTS threshold by at least 15 dB, on an SEL basis, for there to be risk of PTS. Thus, for cetaceans exposed to a sequence of sound pulses, they estimate that the PTS threshold might be an M-weighted SEL (for the sequence of received pulses) of ~198 dB re  $1 \mu\text{Pa}^2 \cdot \text{s}$  (15 dB higher than the TTS threshold for an impulse). Additional assumptions had to be made to derive a corresponding estimate for pinnipeds, as the only available data on TTS-thresholds in pinnipeds pertain to non-impulse sound (see above). Southall et al. (2007) estimated that the PTS threshold could be a cumulative  $M_{\text{pw}}$ -weighted SEL of ~186 dB re  $1 \mu\text{Pa}^2 \cdot \text{s}$  in the case of a harbor seal exposed to impulse sound. The PTS threshold for the California sea lion and northern elephant seal would probably be higher given the higher TTS thresholds in those species. Southall et al. (2007) also note that, regardless of the SEL, there is concern about the possibility of PTS if a cetacean or pinniped received one or more pulses with peak pressure exceeding 230 or 218 dB re  $1 \mu\text{Pa}$ , respectively.

Sound impulse duration, peak amplitude, rise time, number of pulses, and inter-pulse interval are the main factors thought to determine the onset and extent of PTS. Ketten (1994) has noted that the criteria for differentiating the sound pressure levels that result in PTS (or TTS) are location and species-specific. PTS effects may also be influenced strongly by the health of the receiver's ear.

As described above for TTS, in estimating the amount of sound energy required to elicit the onset of TTS (and PTS), it is assumed that the auditory effect of a given cumulative SEL from a series of pulses is the same as if that amount of sound energy were received as a single strong sound. There are no data from marine mammals concerning the occurrence or magnitude of a potential partial recovery effect between pulses. In deriving the estimates of PTS (and TTS) thresholds quoted here, Southall et al. (2007) made the precautionary assumption that no recovery would occur between pulses.

The TTS section (above) concludes that exposure to several strong seismic pulses that each have flat-weighted received levels near 190 dB re  $1 \mu\text{Pa}_{\text{rms}}$  (175–180 dB re  $1 \mu\text{Pa}^2 \cdot \text{s}$  SEL) could result in cumulative exposure of ~186 dB SEL (flat-weighted) or ~183 dB SEL ( $M_{\text{mf}}$ -weighted), and thus slight TTS in a small odontocete. Allowing for the assumed 15 dB offset between PTS and TTS thresholds, exposure to several strong seismic pulses that each have flat-weighted received levels near 205 dB<sub>rms</sub> (190–195 dB SEL) could result in cumulative exposure of ~198 dB SEL ( $M_{\text{mf}}$ -weighted), and thus slight PTS in a small odontocete. However, the levels of successive pulses that will be received by a marine mammal that is below the surface as a seismic vessel approaches, passes and moves away will tend to increase gradually and then decrease gradually, with periodic decreases superimposed on this pattern when the animal comes to the surface to breathe. To estimate how close an odontocete's CPA distance would have to be for the cumulative SEL to exceed 198 dB SEL ( $M_{\text{mf}}$ -weighted), one would (as a minimum) need to allow for the sequence of distances at which airgun shots would occur, and for the dependence of received SEL on distance in the region of the seismic operation.

It is unlikely that an odontocete would remain close enough to a large airgun for sufficiently long to incur PTS. There is some concern about bowriding odontocetes, but for animals at or near the surface, auditory effects are reduced by Lloyd's mirror and surface release effects. The TTS (and thus PTS) thresholds of baleen whales are unknown but, as an interim measure, assumed to be no lower than those of odontocetes. Also, baleen whales generally avoid the immediate area around operating seismic vessels, so it is unlikely that a baleen whale could incur PTS from exposure to airgun pulses. The TTS (and thus PTS) thresholds of some pinnipeds (e.g., harbor seal) and perhaps also the harbor porpoise may be

lower (Lucke et al. 2007; Southall et al. 2007). If so, TTS and potentially PTS may extend to a somewhat greater distance for those animals. Again, Lloyd's mirror and surface release effects will ameliorate the effects for animals at or near the surface.

Although it is unlikely that airgun operations during most seismic surveys would cause PTS in marine mammals, caution is warranted given the limited knowledge about noise-induced hearing damage in marine mammals, particularly baleen whales, pinnipeds, and sea otters. The avoidance reactions of many marine mammals, along with commonly-applied monitoring and mitigation measures (visual and passive acoustic monitoring, ramp ups, and power downs or shut downs when mammals are detected within or approaching the "safety radii"), would reduce the already-low probability of exposure of marine mammals to sounds strong enough to induce PTS.

### **6.3 Strandings and Mortality**

Marine mammals close to underwater detonations of high explosives can be killed or severely injured, and the auditory organs are especially susceptible to injury (Ketten et al. 1993; Ketten 1995). However, explosives are no longer used either for seismic research or for commercial seismic surveys in marine areas; they have been replaced by airguns and other non-explosive sources. Airgun pulses are less energetic and have slower rise times, and there is no specific evidence that they can cause serious injury, death, or stranding even in the case of large airgun arrays. However, the association of mass strandings of beaked whales with naval exercises and, in one case, a seismic survey (Malakoff 2002; Cox et al. 2006), has raised the possibility that beaked whales exposed to strong "pulsed" sounds may be especially susceptible to injury and/or behavioral reactions that can lead to stranding (e.g., Hildebrand 2005; Southall et al. 2007). Hildebrand (2005) reviewed the association of cetacean strandings with high-intensity sound events and found that deep-diving odontocetes, primarily beaked whales, were by far the predominant (95%) cetaceans associated with these events, with 2% mysticete whales (minke). However, as summarized below, there is no definitive evidence that airguns can lead to injury, strandings, or mortality even for marine mammals in close proximity to large airgun arrays.

Specific sound-related processes that lead to strandings and mortality are not well documented, but may include (1) swimming in avoidance of a sound into shallow water; (2) a change in behavior (such as a change in diving behavior that might contribute to tissue damage, gas bubble formation, hypoxia, cardiac arrhythmia, hypertensive hemorrhage or other forms of trauma; (3) a physiological change such as a vestibular response leading to a behavioral change or stress-induced hemorrhagic diathesis, leading in turn to tissue damage; and (4) tissue damage directly from sound exposure, such as through acoustically mediated bubble formation and growth or acoustic resonance of tissues. Some of these mechanisms are unlikely to apply in the case of impulse sounds. However, there are increasing indications that gas-bubble disease (analogous to "the bends"), induced in supersaturated tissue by a behavioral response to acoustic exposure, could be a pathologic mechanism for the strandings and mortality of some deep-diving cetaceans exposed to sonar. The evidence for this remains circumstantial and associated with exposure to naval mid-frequency sonar, not seismic surveys (Cox et al. 2006; Southall et al. 2007).

Seismic pulses and mid-frequency sonar signals are quite different, and some mechanisms by which sonar sounds have been hypothesized to affect beaked whales are unlikely to apply to airgun pulses. Sounds produced by airgun arrays are broadband impulses with most of the energy below 1 kHz. Typical military mid-frequency sonars emit non-impulse sounds at frequencies of 2–10 kHz, generally with a relatively narrow bandwidth at any one time (though the frequency may change over time). Thus, it is not appropriate to assume that the effects of seismic surveys on beaked whales or other species would

be the same as the apparent effects of military sonar. For example, resonance effects and acoustically-mediated bubble-growth are implausible in the case of exposure to broadband airgun pulses. Nonetheless, evidence that sonar signals can, in special circumstances, lead (at least indirectly) to physical damage and mortality (e.g., Balcomb and Claridge 2001; NOAA and USN 2001; Jepson et al. 2003; Fernández et al. 2004, 2005; Hildebrand 2005; Cox et al. 2006) suggests that caution is warranted when dealing with exposure of marine mammals to any high-intensity pulsed sound. One of the hypothesized mechanisms by which naval sonars lead to strandings might, in theory, also apply to seismic surveys: If the strong sounds sometimes cause deep-diving species to alter their surfacing–dive cycles in a way that causes bubble formation in tissue, that hypothesized mechanism might apply to seismic surveys as well as mid-frequency naval sonars.

There is no conclusive evidence of cetacean strandings or deaths at sea as a result of exposure to seismic surveys, but a few cases of strandings in the general area where a seismic survey was ongoing have led to speculation concerning a possible link between seismic surveys and strandings. • Suggestions that there was a link between seismic surveys and strandings of humpback whales in Brazil (Engel et al. 2004) were not well founded (IAGC 2004; IWC 2007). • In Sept. 2002, there was a stranding of two Cuvier's beaked whales in the Gulf of California, Mexico, when the L-DEO seismic vessel R/V *Maurice Ewing* was operating a 20-airgun, 8490-in<sup>3</sup> airgun array in the general area. The evidence linking the stranding to the seismic survey was inconclusive and not based on any physical evidence (Hogarth 2002; Yoder 2002). The ship was also operating its multibeam echosounder at the same time, but this had much less potential than the aforementioned naval sonars to affect beaked whales (see below). Nonetheless, the Gulf of California incident plus the beaked whale strandings near naval exercises involving use of mid-frequency sonar suggest a need for caution in conducting seismic surveys in areas occupied by beaked whales until more is known about effects of seismic surveys on those species (Hildebrand 2005).

#### 6.4 Non-Auditory Physiological Effects

Based on evidence from terrestrial mammals and humans, sound is a potential source of stress (Wright et al. 2007a,b; Wright and Kuczaj 2007). However, almost no information is available on sound-induced stress in marine mammals, or on its potential to affect the long-term well-being or reproductive success of marine mammals (Fair and Becker 2000; Hildebrand 2005). In addition, information on the interactions of multiple environmental and anthropogenic stressors that could lead to potential cumulative impacts on marine mammal viability is also lacking (Wright et al. 2007a,b). Such long-term effects, if they occur at all, would be mainly associated with chronic noise exposure, which is not characteristic of most seismic surveys. As noted in Wright et al. (2007a), additional research is needed to best mitigate any potential stress and impacts of anthropogenic noise on marine mammals.

Romano et al. (2004) examined the effects of single underwater impulse sounds from a seismic water gun (up to 228 dB re 1  $\mu$ Pa  $\cdot$  m<sub>p-p</sub>) and single pure tones (sound pressure level up to 201 dB re 1  $\mu$ Pa) on the nervous and immune systems of a beluga and a bottlenose dolphin. They found that neural-immune changes to noise exposure were minimal. Although levels of some stress-released substances (e.g., catecholamines) changed significantly with exposure to sound, levels returned to baseline after 24 hr. During playbacks of drilling noise to four captive beluga whales, Thomas et al. (1990) found no changes in blood adrenaline or noradrenaline, known as “stress hormones” ephinephrine and norepinephrine. Long-term effects were not measured, and no short-term effects were detected. Caution is necessary when extrapolating the small sample sizes, use of captive animals, and other technical limitations of these two studies to wild animals and situations. Further information about the occurrence of noise-induced stress in marine mammals is not available at this time.

Other types of physiological effects that have been mentioned as perhaps being involved in beaked whale strandings upon exposure to naval sonar (Cox et al. 2006), such as resonance and gas bubble formation, have not been demonstrated to occur upon exposure to airgun pulses. Resonance (Gentry 2002) and direct noise-induced bubble formation (Crum et al. 2005) are not expected in the case of an impulsive source like an airgun array. If seismic surveys disrupt diving patterns of deep-diving species, this might perhaps result in bubble formation and a form of “the bends”, as speculated to occur in beaked whales exposed to sonar. However, there is no specific evidence of this upon exposure to airgun pulses.

In summary, very little is known about the potential for seismic survey sounds (or other types of strong underwater sounds) to cause non-auditory physiological effects in marine mammals. Such effects, if they occur at all, would presumably be limited to short distances and to activities that extend over a prolonged period. The available data do not allow identification of a specific exposure level above which non-auditory effects can be expected (Southall et al. 2007), or any meaningful quantitative predictions of the numbers (if any) of marine mammals that might be affected in these ways.

## **7. Characteristics and Effects of Oceanographic Sonar Sounds**

The following subsections review relevant information on the potential effects of sonar sounds on marine mammals. Discussion focuses on the types of systems operated during some marine seismic surveys, including multibeam echosounders (MBESs), sub-bottom profilers (SBPs), acoustic current profilers (ACP), fathometers, and pingers. These systems are used to obtain information on (and map) water depths, bottom topography, and sub-bottom composition and stratigraphy; to monitor ocean currents; to track fish and concentrations of invertebrates; to locate and track hydrophone streamers and coring gear; and for other purposes. Relatively few studies have been conducted on the effects of these and other types of sonar systems on marine mammals. Given this, the present section also summarizes relevant data on the effects of other types of sonars similar to those used during some seismic surveys.

### **7.1 Characteristics of Sonar Pulses**

Sonar is an acronym for sound navigation and ranging. Sonar is a technique that uses sound to determine water depth below a vessel and/or to detect and determine the position of underwater objects such as fish, geological features on the seafloor, mines, or underwater vessels.

Two broad categories of sonar are in use: passive and active sonar. Passive sonar involves listening to sounds created by other sources, but does not include the purposeful emission of sound. Active sonar involves emission of sounds with characteristics optimized for the specific purpose of that sonar. This section focuses on the available information concerning effects of active sonar on marine mammals.

Active sonar systems emit sound, some of which is reflected back if it strikes an object. Because the speed of sound in water is relatively constant, the distance to the object can be calculated by measuring the time between the transmission of the signal and the receipt of the reflected echo. Experienced sonar technicians often can tell the difference between echoes produced by a submarine, rocky outcrop, school of fish, or whale. Active sonars are in use throughout the world on private, commercial, research, and military vessels.

Because active sonars produce sound, they have the potential to impact the marine environment. This potential is a function of the output power, beamwidth, duty cycle of the device, the frequency of the sound, and the sound transmission characteristics of the marine environment. (Duty cycle refers to the percentage of the time when the source is emitting sound.) The potential for impact on an animal also



depends on the animal's distance, position relative to the sonar beam, and the received sound level as well as the animal's auditory and behavioral sensitivity.

The auditory effects of sonar depend on whether the emitted sounds are impulsive or non-impulsive. Impulsive sounds involve very rapid increases in pressure (rapid rise time) and are broadband. Most sonar pulses are considered non-impulsive, in part because they are often narrowband (reviewed in Southall et al. 2007). In general, any sound that is a tone (rather than broadband), even if it is called a "tone pulse", is in the non-impulse category (see Southall et al. 2007). Examples of non-impulse sounds include military low-frequency active (LFA) sonar and tactical mid-frequency sonar, many acoustic harassment/deterrent devices, acoustic tomography sources (ATOC), and some signals from depth sounders. Examples of single or multiple impulse sounds include those from seismic airguns, some depth sounders and pingers, pile strikes, and explosions (Southall et al. 2007).

The characteristics of an active sonar system depend on the purpose of the system. A system that is required to detect objects at great distances necessitates a higher output strength (and lower frequency) than sonar systems designed to detect nearby objects. One way of classifying active sonars is by frequency (i.e., high, medium, and low frequency). Herein, high frequency is >10 kHz, medium frequency is 1 kHz up to 10 kHz, and low frequency is <1 kHz. .

**High-frequency (HF) Sonar (>10 kHz).**—These sonars typically operate at frequencies >10 kHz and provide excellent resolution for locating small objects such as fish, zooplankton, and mines, and for mapping the sea-bed. Higher frequency sounds attenuate more rapidly in seawater than do lower frequency sounds. Hence, HF sonar systems are most practical for use in shallow water or over short distances. Side-scan sonars are among the most commonly used HF sonars available; they are used for object detection and sea-bed mapping. Side-scan sonars typically operate with a narrow along-track beamwidth (0.75–1.5°), a moderately broad vertical beamwidth (5–10°), and an operating frequency of ≥100 kHz. The range over which targets can be resolved is usually <1.6 km at the higher frequencies, and as much as 10 km at the lower-frequency end of the HF band. Forward-looking sonars are used for obstacle detection and avoidance, and are useful for fish-finding and area surveillance. These sonars may be pulsed or use continuous-transmission frequency modulation. Downward-looking HF sonars (consisting either of a single beam or a multibeam array) may also be used for bottom mapping, fish-finding, estimation of zooplankton biomass, or depth-sounding in shallow to intermediate water depths. MBES systems, in which downward-pointing beams are directed vertically below and to the side of a ship, are commonly used to map the bottom contours. MBES systems have beams that are narrow in the fore-aft direction and broader in directions perpendicular to the trackline. MBES systems designed for use in deep water operate in the lower-frequency portion of the HF band (e.g., 10–15.5 kHz) whereas MBESs designed for shallower areas may operate at higher frequencies.

**Mid-frequency (MF) Sonar (1–10 kHz).**—Mid- or medium-frequency sonars emit sounds at frequencies of 1–10 kHz. MF tactical sonars are used on naval vessels around the world and typically have a relatively narrow bandwidth at any one time (though the center frequency may change over time). Compared to HF systems, MF sonars have an extended detection range because of the decreased absorption of MF sound in seawater. However, they require a larger transducer array to achieve the same beamwidth. These systems may have a range of 10 to >100 km.

**Low-frequency (LF) Sonar (<1 kHz).**—Low-frequency sonars emit sounds at frequencies <1 kHz. The negligible attenuation of LF sound in seawater permits detection of objects at very long ranges (hundreds of kilometers), but this requires a high source level and a large array of transmitter elements.

The U.S. Navy's Surveillance Towed Array Sensor System Low Frequency Active (SURTASS LFA) sonar is an example of a LF sonar system (100–500 Hz).

The “marine vibrator” is a seismic source that has been tested as a possible substitute for airguns. It can generate modulated low frequency sound at approximately 10–250 Hz. As a modulated source, the signal is emitted over several seconds, thereby decreasing instantaneous peak pressure but increasing the duty cycle compared to airguns. Through use of an array of sources, much of the energy is directed downward toward the seafloor.

## 7.2 Sonars Used during Marine Seismic Surveys

During marine seismic surveys with airguns as the primary acoustic source, one or more echosounders usually operate simultaneously with the airguns, and sometimes while the airguns are not operating.

An MBES is commonly used during academic seismic surveys (and other oceanographic projects) to map characteristics of the ocean bottom. The MBES emits brief pulses of MF or HF sound in a fan-shaped beam that extends downward and to the sides of the ship, with a narrow beamwidth in the forward and aft directions. During seismic operations in deep water (>1000 m), an MBES usually operates at a frequency of 10–15 kHz, but for projects limited to shallow water (<100 m), a higher frequency MBES is often used. For example, the MBES used during seismic surveys from the R/V *Langseth* is the Simrad EM120. It operates at a frequency of 11.25–12.6 kHz and a maximum source level of 242 dB re 1  $\mu\text{Pa} \cdot \text{m}$  (rms). The beam is fan-shaped, narrow ( $1^\circ$ ) in the fore-aft extent, and wide ( $150^\circ$ ) in the cross-track direction. In deep water, each ping consists of nine successive transmissions, each 15 ms in duration with 16 ms gaps between pulses. In shallow water, the pulse duration is reduced to 2 ms, and the number of beams is reduced.

An SBP operates at mid- to high frequencies and is generally used simultaneously with an MBES to provide information about the sedimentary features and bottom topography. SBP pulses are directed downward at typical frequencies of ~3–18 kHz. For example, the SBP used aboard the *Langseth* uses seven beams simultaneously, with a beam spacing of  $\leq 15^\circ$  and a fan width of  $\leq 30^\circ$ . Pulse duration is 0.4–100 ms at intervals of 1 s; a common mode of operation is to broadcast five pulses at 1-s intervals followed by a 5-s pause. The source level of the *Langseth*'s SBP is 230 dB re 1  $\mu\text{Pa} \cdot \text{m}$ . Other vessels use alternative SBP systems that may have a single downward-directed beam and pulsed signals differing in details from those described above, but generally within the 3–18 kHz band.

Some seismic research vessels also use an acoustic Doppler current profiler (ADCP) to determine the speed, direction, depth, and dimension of water currents. The ACP transmits HF pings of sound into the water, generally at frequencies of 150–1200 kHz.

Pingers are typically used on airgun arrays, hydrophone streamers, coring equipment, ocean bottom seismometers or hydrophones, and other instruments such as cameras to locate and track positions of these devices. Pingers typically operate at high frequencies. For example, pingers deployed from the *Langseth* operate at 55–110 kHz and have a peak output of 183 dB re 1  $\mu\text{Pa} \cdot \text{m}$ , with a maximum rate of 3 pings per 10 s per pinger; the transducers are powered by NiCad batteries. In addition, a 12-kHz pinger may be used during seismic survey cruises if ancillary bottom coring operations are done. The pinger is used to monitor the depth of the corer relative to the sea floor. It is a battery-powered acoustic beacon that is attached to the coring mechanism. This pinger has a source output of ~192 dB re 1  $\mu\text{Pa} \cdot \text{m}$  with one pulse of 0.5, 2, or 10 ms duration per second.

### 7.3 Audibility of Sonar Pulses

General information on hearing abilities of the various groups of marine mammals is summarized in §2 of this Appendix. *Baleen whales* are expected to hear sonar signals at frequencies within their functional hearing range (7 Hz to 22 kHz for mysticetes as a group) if the whales are within the sonar beam. Some types of echosounders, side-scan sonars, etc., operate well above 20–30 kHz, and would not be audible to baleen whales even if the whales were in the beams of these devices. *Odontocetes* are expected to hear sonar signals from most types of oceanographic sonars (with the exception of the highest frequency units operating above 160–180 kHz) if the animals are within the sonar beam. Pinnipeds are also expected to hear sonar signals at frequencies within their functional hearing range if the animals are within the sonar beam. Phocids and otariids would hear sonars operating at frequencies up to about 75 kHz and 35 kHz, respectively. Likewise, sirenians might hear sonars operating at frequencies up to ~45 kHz (if in the beam).

### 7.4 Masking by Sonar

Specific information is lacking on masking of sounds relevant to marine mammals by the types of sonars operated during marine seismic surveys. However, little masking is expected given the pulsed nature and low duty cycles of these sonar sounds and (for the MBES and SBP) the fact that the emitted sounds are limited to certain directions (beams).

### 7.5 Disturbance by Sonar

Most studies on the disturbance of marine mammals during seismic surveys have focused on the effects of sound from airguns and similar low-frequency sources, and have not been designed to address effects of sound from simultaneously-operating sonar systems. During a recent NSF-funded low-energy seismic survey from the R/V *Thompson*, the 30 kHz EM300 MBES operated most of the time, and many cetaceans and a small number of pinnipeds were seen by marine mammal observers aboard the ship (Ireland et al. 2005). Similarly, during most seismic operations by L-DEO's previous seismic research ship, the R/V *Ewing*, a 15.5 kHz MBES (and frequently also a 3.5-kHz SBP) were operated simultaneously, and numerous mysticetes, odontocetes, and pinnipeds were seen (and/or detected acoustically) from the ship at various times. Although the potential effects of these sonars could not be assessed given the simultaneous operation of one or more sonars plus airguns during most periods, results suggest that marine mammals often appear to tolerate the presence of these sources when they were operating within several kilometers, and sometimes within a few hundred meters. Given the directional nature of the sounds from these sonars, only a fraction of the marine mammals seen by observers were likely to have been within the beams before or during the time of the sightings. Many of these mammals probably were not exposed to the sonar sounds despite the proximity of the ship.

A small number of studies have more specifically assessed the behavioral effects of sonar sounds somewhat similar to those used during marine seismic survey on some marine mammal species. The limited available information indicates that reactions vary by species and circumstance, as described below.

***Baleen Whales.***—Humpback whales wintering in Hawaii moved away upon exposure to 3.3 kHz sonar pulses, and increased their swimming speeds and track linearity in response to 3.1- to 3.6-kHz sonar sweeps (Maybaum 1990, 1993). Humpbacks in Hawaii showed some changes in their songs and swimming patterns upon exposure to LFA sonar transmissions (Miller et al. 2000; Clark et al. 2001), but those prolonged low-frequency sounds are quite unlike the sonar signals emitted during seismic surveys. Frankel (2005) reported that migrating gray whales reacted to a 21–25 kHz “whale-finding” sonar (source

level of 215 dB re 1  $\mu\text{Pa} \cdot \text{m}$ ) by orienting slightly away from the source and being deflected from their course by ~200 m. These responses were not obvious in the field and were only determined later during data analysis. In 1998–2000, a study in the Eastern Tropical Pacific assessed the reactions of marine mammals to a 38-kHz echosounder and a 150-kHz ADCP. Results indicated that mysticetes showed no significant responses when the echosounder and ADCP were transmitting (Gerrodette and Pettis 2005).

Whaling catcher boats reported that baleen whales showed strong avoidance of echosounders that were sometimes used to track baleen whales underwater (Ash 1962; Richardson et al. 1995). “Ultrasonic” pulses emitted by “whale scarers” during whaling operations tended to scare baleen whales to the surface (Reeves 1992; Richardson et al. 1995). No reactions were noted by right, humpback, and fin whales to pingers and sonars at and above 36 kHz, although these species often reacted to sounds at frequencies of 15 Hz to 28 kHz (Watkins 1986).

**Toothed Whales.**—Little is known about reactions of odontocetes to underwater noise pulses, including sonar. Available data on responses to sonar are limited to a small number of species and conditions, including studies of captive animals. Most available data on odontocete responses to sonar are associated with beaked whales and high-intensity MF military sonars that are not comparable to the smaller and generally down- and/or laterally-directed echosounders, or the much weaker pingers, used during some marine seismic surveys.

Behavioral reactions of free-ranging odontocetes to echosounders such as MBES and SBP, and to ACP and pingers, appear to vary by species and circumstance. Various dolphin and porpoise species have been seen bowriding while the MBES, SBP, and airguns were operating during NSF-sponsored L-DEO seismic surveys (Smultea et al. 2004; Holst et al. 2004a,b; MacLean and Koski 2005). Gerrodette and Pettis (2005) assessed odontocete reactions to an echosounder and an ADCP operated from oceanographic vessels in the ETP. Results indicated that when the echosounder and ADCP were on, spotted and spinner dolphins were detected slightly more often and beaked whales less often during visual surveys (Gerrodette and Pettis 2005). Commercial whalers were judicious in their use of sonar when following sperm whales because it tended to make them scatter (Richardson et al. 1995). In response to 6–13 kHz pingers, some sperm whales stopped emitting pulses (Watkins and Schevill 1975). In contrast, sperm whales usually continued calling and did not appear to otherwise react to continual pulsing from echosounders, e.g., at 12 kHz (Backus and Schevill 1966; Watkins 1977).

Behavior of captive bottlenose dolphins in an open-sea enclosure appeared to change in response to sounds from a close and/or approaching marine geophysical survey vessel that was conducting seismic and bathymetric studies in the Red Sea (van der Woude 2007). The sonar sounds included a 1-kHz sparker, 375-kHz sidescan sonar, 95-kHz MBES, and two 20–50 kHz singlebeam echosounders. It was not clear which specific source(s) may have induced the behavioral changes. Captive bottlenose dolphins and a beluga exhibited changes in behavior when exposed to 1-s to 8-s tonal signals at high received levels and frequencies similar to those emitted by the MBES, and to shorter broadband pulsed signals. Behavioral changes typically involved what appeared to be deliberate attempts to avoid the sound exposure (Schlundt et al. 2000; Finneran et al. 2002, 2005; Finneran and Schlundt 2004). The relevance of those data to free-ranging odontocetes is uncertain, and in any case, the test sounds were quite different in duration as compared with those from an MBES.

There are increasing indications that beaked whales, particularly Cuvier’s beaked whales, sometimes strand when naval exercises, including operation of mid-frequency tactical sonars, are ongoing nearby (e.g., Simmonds and Lopez-Jurado 1991; Frantzis 1998; NOAA and USN 2001). It has been hypothesized that these strandings may be related to behavioral reactions (e.g., changes in dive behavior)

that indirectly result in physiological damage leading to stranding (Jepson et al. 2003; Cox et al. 2006; D'Spain et al. 2006). Mid-frequency tactical sonars used by naval vessels differ in important ways from the sonar systems used on research vessels. For example, the sonars on research vessels emit very brief pulses that are beamed downward, and individual mammals are unlikely to be in the beam for more than a brief period. Navy tactical sonars emit more prolonged signals that are often directed close to horizontal, and animals can be exposed repeatedly to these signals over an extended period. Also, cases of beaked whale strandings associated with navy operations usually involve more than one naval vessel operating in the same area. Research-vessel sonars are not expected to elicit the same types of reactions as navy tactical sonars.

Studies of reactions of odontocetes to underwater sounds other than sonar and seismic airguns have also been conducted and some of these may be of some relevance. Several studies indicate that underwater sounds from acoustic harassment devices and alarms displace some odontocetes. During a 15-year study of killer whales in Johnstone Strait and Broughton Archipelago, British Columbia, the occurrence of killer whales was significantly lower during a 7-year period when acoustic harassment devices (10 kHz at 194 dB re 1  $\mu\text{Pa} \cdot \text{m}$ ) were installed in the area; whales returned to baseline numbers when these sound sources were removed (Morton and Symonds 2002). Kraus et al. (1997) found acoustic alarms operating at 10 kHz with a source level of 132 dB re 1  $\mu\text{Pa} \cdot \text{m}$  were an effective deterrent for harbor porpoises. Kastelein et al. (2008) subjected one harbor porpoise in a large floating pen to a continuous 50 kHz pure tone with a source level of  $122 \pm 3$  dB re 1  $\mu\text{Pa} \cdot \text{m}$  rms. The porpoise moved away from the sound at an estimated avoidance threshold of  $108 \pm 3$  dB re 1  $\mu\text{Pa}$  rms and did not habituate to it despite 66 exposures (Kastelein et al. 2008). Other related studies, mainly on harbor porpoises, are summarized in Southall et al. (2007).

**Pinnipeds.**—Very few data are available on the reactions of pinnipeds to sonar sounds at frequencies similar to those used during marine seismic operations. Hastie and Janik (2007) conducted a series of behavioral response tests on two captive gray seals to determine their reactions to underwater operation of a HF (375 kHz) multibeam imaging sonar that included significant signal components down to 6 kHz. Results indicated that the two seals reacted to the sonar signal by significantly increasing their dive duration; no significant differences were found in swimming direction relative to the operating sonar.

**Sirenians, Sea Otter and Polar Bear.**—We are not aware of any data on the reactions of these types of marine mammals to sonar sounds at frequencies similar to the MF and HF sounds produced during marine seismic operations.

## 7.6 TTS and Sonar Pulses

A general introduction to TTS is provided in the seismic section of this Appendix (above), and Southall et al. (2007) review all available data on TTS in marine mammals. There has been no specific documentation of TTS in free-ranging marine mammals exposed to sonar pulses of the types used during marine seismic surveys. However, data on TTS in captive marine mammals exposed to various related sounds provide some basis for estimating the circumstances in which TTS might occur in free-ranging cetaceans and pinnipeds. In general, studies indicate that TTS thresholds are higher for non-impulse sounds (such as most sonars) than for impulsive sounds (Southall et al. 2007). The following sections summarize the limited relevant information available on this topic.

**Toothed Whales.**—The TTS threshold for the beluga whale and bottlenose dolphin has been measured in captivity to be  $\sim 195$  dB re 1  $\mu\text{Pa}^2 \cdot \text{s}$  for exposure to a single non-impulsive tonal sound (Schlundt et al. 2000; Finneran et al. 2005; reviewed in Southall et al. 2007).

Kremser et al. (2005) and other authors have noted that the probability of a cetacean swimming through the area of exposure when an MBES emits a pulse is small. The animal would have to pass the transducer at close range and be swimming at a speed and direction similar to the vessel in order to be subjected to repeated pulses and cumulative sound energy levels that could cause TTS (Kremser et al. 2005). For example, given the maximum source level of 242 dB re 1  $\mu\text{Pa}\cdot\text{m}$  (rms) for the *Langseth's* MBES, the received level for an animal within the sonar beam 100 m below the ship would be about 202 dB re 1  $\mu\text{Pa}$  (rms), assuming 40 dB of spreading loss. Given the MBES' narrow beam, only one pulse is likely to be received by a given animal as the ship passes overhead. The received energy level at 100 m range from a single pulse of duration 15 ms would be about 184 dB re 1  $\mu\text{Pa}^2\cdot\text{s}$ , i.e., 202 dB + 10 log (0.015 s). That is below the TTS threshold for cetaceans receiving a non-impulse sound (195 dB re 1  $\mu\text{Pa}^2\cdot\text{s}$ ). The corresponding received energy level at 10 m range would be <204 dB re 1  $\mu\text{Pa}^2\cdot\text{s}$ , given that a location 10 m below the MBES transducers would be in the near field of this distributed source. An odontocete in the beam at that distance might incur some TTS (which would be fully recoverable).

**Baleen Whales.**—For mysticetes, there are no data, direct or indirect, on levels or properties of sound that are required to induce TTS from active sonar of any type. In general, auditory thresholds of mysticetes within their frequency band of best hearing are believed to be higher (less sensitive) than are those of odontocetes at their best frequencies (Clark and Ellison 2004). If so, their TTS thresholds may also be higher (Southall et al. 2007).

**Pinnipeds.**—TTS thresholds for sounds of the types produced by MBES, SBP, ADCP, and pingers have not been measured in pinnipeds. However, studies of TTS onset upon exposure to prolonged non-impulse sounds have been done with the harbor seal, California sea lion, and northern elephant seal (Kastak et al. 2005; Southall et al. 2007). Those studies suggest that some pinnipeds, e.g., the harbor seal, may incur TTS at somewhat lower received energy levels than do small odontocetes exposed for similar durations (Kastak et al. 1999, 2005; Ketten et al. 2001; Southall et al. 2007). In the harbor seal, the TTS threshold for non-impulse sounds is about 183 dB re 1  $\mu\text{Pa}^2\cdot\text{s}$ , as compared with ~195 dB re 1  $\mu\text{Pa}^2\cdot\text{s}$  in odontocetes (Kastak et al. 2005; Southall et al. 2007). TTS onset occurs at higher received energy levels in the California sea lion and northern elephant seal than in the harbor seal.

A harbor seal as much as 100 m below the *Langseth* could receive a single MBES pulse with received energy level of  $\geq 184$  dB re 1  $\mu\text{Pa}^2\cdot\text{s}$  (as calculated in the toothed whale subsection above) and thus could incur slight TTS. Species of pinnipeds with higher TTS thresholds would not incur TTS unless they were closer to the transducers when a sonar ping was emitted. Given the intermittent nature of the sonar signals and the narrow MBES beam, only a small fraction of the pinnipeds below (and close to) the ship would receive a pulse as the ship passed overhead.

**Sirenians, Sea Otter and Polar Bear.**—There are no published data on TTS in these types of marine mammals.

## 7.7 PTS and Sonar Pulses

There are no direct measurements of the sound exposure necessary to cause PTS in any marine mammal exposed to any type of sound. However, the general principles are assumed to be similar to those in humans and other terrestrial mammals (see Southall et al. 2007 and the seismic section above). The low-to-moderate levels of TTS that have been induced in captive odontocetes during controlled studies have shown no measurable residual PTS (Schlundt et al. 2000; Finneran et al. 2002; Nachtigall et al. 2003, 2004).

For non-impulsive sonar sounds, the PTS threshold is expected to be at least 20 dB higher, on a received energy basis, than is the TTS threshold (Southall et al. 2007). The PTS thresholds in cetaceans and pinnipeds are estimated to be  $\geq 215$  and  $\geq 203$  dB re  $1 \mu\text{Pa}^2 \cdot \text{s}$ , respectively (Southall et al. 2007). Burkhardt et al. (2007, 2008) performed a theoretical risk assessment that included evaluating the likelihood of PTS in cetaceans upon exposure to sounds from an MBES (i.e., Hydrosweep), a parametric echosounder, and a multi-frequency Simrad EK60 echosounder (i.e., “fish finder”). Source levels were 230–245 dB re  $1 \mu\text{Pa} \cdot \text{m}$  (rms). Burkhardt et al. based their analysis on the SEL and peak pressure criteria proposed by Southall et al. (2007) for impulsive sources, i.e.,  $\geq 198$  dB re  $1 \mu\text{Pa}^2 \cdot \text{s}$  and  $\geq 230$  dB re  $1 \mu\text{Pa}_{\text{peak}}$ . According to Southall et al. (2007), it would be appropriate to apply the criteria that they proposed for non-impulse sounds, i.e., 215 dB re  $1 \mu\text{Pa}^2 \cdot \text{s}$  and  $\geq 230$  dB re  $1 \mu\text{Pa}_{\text{peak}}$ . Thus, Burkhardt et al.’s SEL-based conclusions are precautionary, but their conclusions based on peak pressure are consistent with Southall et al.’s recommendations.

- **SEL:** The maximum energy levels of the three sonars that they considered, at any point in the near field, were 200–210 dB re  $1 \mu\text{Pa}^2 \cdot \text{s}$  (Burkhardt et al. 2007). For cetaceans, the non-impulse SEL criterion for PTS (215 dB SEL) would not be exceeded even for a cetacean immediately adjacent to the transducers unless it remained there long enough to receive multiple pings. Burkhardt et al. did not address pinnipeds, but the non-impulse SEL criterion for PTS in pinnipeds (203 dB re  $1 \mu\text{Pa}^2 \cdot \text{s}$ ) could be exceeded for a single ping received within a few meters of the transducers of the stronger sonars.
- **Peak pressure:** Southall et al. (2007) note that, regardless of the SEL that might elicit onset of PTS, there is also concern about the possibility of PTS if a cetacean or pinniped received sound signals containing an instantaneous peak pressure exceeding, respectively, 230 or 218 dB re  $1 \mu\text{Pa}$  (peak). Burkhardt et al. (2007) reported that the maximum peak pressures in the water near the three sonars that they considered were 223–233 dB re  $1 \mu\text{Pa}_{\text{peak}}$ . Thus, a peak pressure  $\geq 230$  dB re  $1 \mu\text{Pa}$  would not occur beyond a few meters from their strongest source. However, a peak pressure of  $\geq 218$  dB re  $1 \mu\text{Pa}$  as relevant for pinnipeds could occur out to ~20 m from the strongest source.

Some caution is recommended in drawing conclusions about PTS effects given the limited knowledge of TTS, PTS and their relationships, but available information suggests that scientific sonars could only cause direct auditory injury if a marine mammal were very near the source and in the beam when one or more pings were emitted. As noted by Burkhardt et al. (2007, 2008), cetaceans are very unlikely to incur PTS from operation of scientific sonars on a ship that is underway. The risk of PTS could be somewhat higher for certain pinnipeds if they were close to the transducers. PTS might be possible if a cetacean or (more likely) pinniped dove under the ship near the operating transducers while the vessel was on station and remained there long enough to receive multiple pings.

## 7.8 Strandings and Mortality

There is no evidence that the operation of MBES, SBP, ACP, or pingers associated with seismic surveys induces strandings or mortality among marine mammals. However, there is evidence that MF tactical sonars on naval vessels can, directly or indirectly, result in strandings and mortality of some marine mammals, especially beaked whales. Detailed reviews of associations between MF navy sonar and cetacean strandings include Balcomb and Claridge (2001), NOAA and USN (2001), Jepson et al. (2003), Fernández et al. (2004, 2005), Hildebrand (2005), Cox et al. (2006), and D’Spain et al. (2006).

The MBES and SBP used during typical seismic surveys are quite different from the high-intensity, MF tactical navy sonars associated primarily with beaked whales strandings. For example, pulse durations of the MBES (0.2 to 20 ms) and SBP (0.4–100 ms) used on the *Langseth* are very short relative to naval sonars (at least a few hundred milliseconds, and sometimes longer). Thus, the sound energy received from an MBES and SBP would be substantially less than that received at a similar distance from a military tactical sonar. In addition, at any given location, an individual marine mammal would be in the beam of an MBES or SBP for much less time given the intermittent nature, narrow beamwidth, and generally downward orientation of the beam. (In contrast, Navy sonars often use near-horizontally-directed sound.) Animals close to the ship (where the beam is narrowest and has relatively high received levels) are especially unlikely to be ensonified for more than one or two pulses from the moving vessel. Those factors would all reduce the sound energy received from an MBES or SBP rather drastically relative to that from the sonars used by the Navy. The source levels of an ACP and pingers often used during seismic surveys are weaker than those of an MBES or SBP.

Burkhardt et al.'s (2007, 2008) theoretical risk assessment included assessing the likelihood of behaviorally-induced damage to beaked whales through use of sonars associated with marine scientific research. Results indicated that such immediate indirect injury is unlikely to occur during scientific applications based on available information used as input to the model. This assessment was based on the aforementioned fundamental hydroacoustic differences between the scientific echosounders versus the naval MF sonars associated with beaked whale strandings.

As noted earlier, in September 2002, there was a stranding of two Cuvier's beaked whales in the Gulf of California, Mexico, when a seismic survey by the R/V Maurice Ewing was underway in the general area (Malakoff 2002). The evidence linking these strandings to the seismic surveys was inconclusive (see seismic section above). The ship was also operating its MBES at the same time but, as discussed elsewhere, this sonar had much less potential than the aforementioned naval sonars to affect beaked whales.

## 8. Literature Cited

- Akamatsu, T., Y. Hatakeyama, and N. Takatsu. 1993. Effects of pulsed sounds on escape behavior of false killer whales. **Nipp. Suis. Gakkaishi** 59(8):1297-1303.
- Angliss, R.P. and R.B. Outlaw. 2008. Alaska marine mammal stock assessments, 2007. U.S. Dep. Commer., NOAA Tech. Memo. NMFS-AFSC-180. 252 p.
- Anonymous. 1975. Phantom killer whales. **S. Afr. Ship. News & Fishing Indus. Rev.** 30(7):50-53.
- Arnold, B.W. 1996. Visual monitoring of marine mammal activity during the Exxon 3-D seismic survey: Santa Ynez unit, offshore California 9 November to 12 December 1995. Rep. from Impact Sciences Inc., San Diego, CA, for Exxon Co., U.S.A., Thousand Oaks, CA. 20 p.
- Ash, C. 1962. Whaler's eye. Macmillan, New York, NY. 245 p.
- Au, W.W.L. 1993. The Sonar of Dolphins. Springer-Verlag, New York, NY. 277 p.
- Au, W.W.L., A.N. Popper, and R.R. Fay. 2000. Hearing by Whales and Dolphins. Springer Handbook of Auditory Res. Vol. 12. Springer-Verlag, New York, NY. 458 p.
- Au, W.W.L., A.A. Pack, M.O. Lammers, L.M. Herman, M.H. Deakos, and K. Andrews. 2006. Acoustic properties of humpback whale songs. **J. Acoust. Soc. Am.** 120(2):1103-1110.
- Backus, R.H. and W.E. Schevill. 1966. *Physeter* clicks. p. 510-528 in K.S. Norris (ed.), Whales, dolphins, and porpoises. Univ. Calif. Press, Berkeley, CA. 789 p



- Bain, D.E. and R. Williams. 2006. Long-range effects of airgun noise on marine mammals: responses as a function of received sound level and distance. Paper SC/58/E35 presented to the IWC Scient. Commit., IWC Annu. Meet., 1-13 June, St. Kitts.
- Baird, R.W. 2005. Sightings of dwarf (*Kogia sima*) and pygmy (*K. breviceps*) sperm whales from the main Hawaiian Islands. **Pacific Sci.** 59(3):461-466.
- Baird, R.W., D.L. Webster, D.J. McSweeney, A.D. Ligon, G.S. Schorr, and J. Barlow. 2006. Diving behavior and ecology of Cuvier's (*Ziphius cavirostris*) and Blainville's (*Mesoplodon densirostris*) beaked whales in Hawaii. **Can. J. Zool.** 84(8):1120-1128.
- Balcomb, K.C., III and D.E. Claridge. 2001. A mass stranding of cetaceans caused by naval sonar in the Bahamas. **Bahamas J. Sci.** 8(2):2-12.
- Barlow, J. and R. Gisiner. 2006. Mitigating, monitoring and assessing the effects of anthropogenic sound on beaked whales. **J. Cetac. Res. Manage.** 7(3):239-249.
- Beale, C.M. and P. Monaghan. 2004. Behavioural responses to human disturbance: a matter of choice? **Anim. Beh.** 68:1065-1069.
- Blackwell, S.B., R.G. Norman, C.R. Greene Jr., and W.J. Richardson. 2007. Acoustic measurements. p. 4-1 to 4-52 *In: Marine mammal monitoring and mitigation during open water seismic exploration by Shell Offshore Inc. in the Chukchi and Beaufort Seas, July-September 2006: 90-day report.* LGL Rep. P891-1. Rep. from LGL Alaska Res. Assoc. Inc., Anchorage, AK, and Greeneridge Sciences Inc., Santa Barbara, CA, for Shell Offshore Inc., Houston, TX, Nat. Mar. Fish. Serv., Silver Spring, MD, and U.S. Fish & Wildl. Serv., Anchorage, AK. 199 p.
- Bowles, A.E., M. Smultea, B. Würsig, D.P. DeMaster, and D. Palka. 1994. Relative abundance and behavior of marine mammals exposed to transmissions from the Heard Island Feasibility Test. **J. Acoust. Soc. Am.** 96(4):2469-2484.
- Bullock, T.H., T.J. Oshea, and M.C. McClune. 1982. Auditory evoked-potentials in the West Indian manatee (*Sirenia, Trichechus manatus*). **J. Comp. Physiol.** 148(4):547-554.
- Burgess, W.C. and C.R. Greene, Jr. 1999. Physical acoustics measurements. p. 3-1 to 3-63 *In: W.J. Richardson (ed.), Marine mammal and acoustical monitoring of Western Geophysical's open-water seismic program in the Alaskan Beaufort Sea, 1998.* LGL Rep. TA22303. Rep. from LGL Ltd., King City, Ont., and Greeneridge Sciences Inc., Santa Barbara, CA, for Western Geophysical, Houston, TX, and NMFS, Anchorage, AK, and Silver Spring, MD. 390 p.
- Burkhardt, E., O. Boebel, H. Bornemann, and C. Ruholl. 2007. Risk assessment of scientific sonars. Poster Paper presented at Conf. on Noise and Aquatic Life, Nyborg, Denmark, Aug. 2007.
- Burkhardt, E., O. Boebel, H. Bornemann, and C. Ruholl. 2008. Risk assessment of scientific sonars. **Bioacoustics** 17:235-237.
- Calambokidis, J. and S.D. Osmek. 1998. Marine mammal research and mitigation in conjunction with air gun operation for the USGS 'SHIPS' seismic surveys in 1998. Rep. from Cascadia Res., Olympia, WA, for U.S. Geol. Surv., NMFS, and MMS.
- Caldwell, J. and W. Dragoset. 2000. A brief overview of seismic air-gun arrays. **Leading Edge** 19(8):898-902.
- Cavanagh, R.C. 2000. Criteria and thresholds for adverse effects of underwater noise on marine animals. AFRL-HE-WP-TR-2000-0092. Rep. from Science Applications Intern. Corp., McLean, VA, for Air Force Res. Lab., Wright-Patterson AFB, OH.
- Citta, J.J., L.T. Quakenbush, R.J. Small, and J.C. George. 2007. Movements of a tagged bowhead whale in the vicinity of a seismic survey in the Beaufort Sea. Poster Paper, Soc. Mar. Mammal. 17th Bien. Meet., Cape Town, South Africa.

- Clark, C.W. and W.T. Ellison. 2004. Potential use of low-frequency sounds by baleen whales for probing the environment: Evidence from models and empirical measurements. p. 564-589 *In*: J.A. Thomas, C.F. Moss and M. Vater (eds.), *Echolocation in Bats and Dolphins*. Univ. Chicago Press, Chicago, IL. 604 p.
- Clark, C.W. and G.C. Gagnon. 2006. Considering the temporal and spatial scales of noise exposures from seismic surveys on baleen whales. *Intern. Whal. Commis. Working Pap. SC/58/E9*. 9 p.
- Cook, M.L.H., R.A. Varela, J.D. Goldstein, S.D. McCulloch, G.D. Bossart, J.J. Finneran, D. Houser, and A. Mann. 2006. Beaked whale auditory evoked potential hearing measurements. **J. Comp. Physiol. A** 192:489-495.
- Cox, T.M., T.J. Ragen, A.J. Read, E. Vos, R.W. Baird, K. Balcomb, J. Barlow, J. Caldwell, T. Cranford, L. Crum, A. D'Amico, G. D'Spain, A. Fernández, J. Finneran, R. Gentry, W. Gerth, F. Gulland, J. Hildebrand, D. Houserp, R. Hullar, P.D. Jepson, D. Ketten, C.D. Macleod, P. Miller, S. Moore, D.C. Mountain, D. Palka, P. Ponganis, S. Rommel, T. Rowles, B. Taylor, P. Tyack, D. Wartzok, R. Gisiner, J. Meads, and L. Benner. 2006. Understanding the impacts of anthropogenic sound on beaked whales. **J. Cetac. Res. Manage.** 7(3):177-187.
- Crum, L.A., M.R. Bailey, J. Guan, P.R. Hilmo, S.G. Kargl, and T.J. Matula. 2005. Monitoring bubble growth in supersaturated blood and tissue ex vivo and the relevance to marine mammal bioeffects. **Acoustic Res. Lett. Online** 6(3):214-220.
- Dahlheim, M.E. 1987. Bio-acoustics of the gray whale (*Eschrichtius robustus*). Ph.D. Dissertation, Univ. British Columbia, Vancouver, BC. 315 p.
- DeRuiter, S.L., P.L. Tyack, Y.-T. Lin, A.E. Newhall, J.F. Lynch, and P.J.O. Miller. 2006. Modeling acoustic propagation of airgun array pulses recorded on tagged sperm whales (*Physeter macrocephalus*). **J. Acoust. Soc. Am.** 120(6):4100-4114.
- Dolman, S.J. and M.P. Simmonds. 2006. An updated note on the vulnerability of cetaceans to acoustic disturbance. Paper SC/58/E22 presented to the IWC Scient. Commit., IWC Annu. Meet., 1-13 June, St. Kitts.
- D'Spain, G.L., A. D'Amico, and D.M. Fromm. 2006. Properties of the underwater sound fields during some well documented beaked whale mass stranding events. **J. Cetac. Res. Manage.** 7(3):223-238.
- Duncan, P.M. 1985. Seismic sources in a marine environment. p. 56-88 *In*: Proceedings of the Workshop on Effects of Explosives Use in the Marine Environment, Jan. 1985, Halifax, N.S. Tech. Rep. 5. Can. Oil & Gas Lands Admin., Environ. Prot. Branch, Ottawa, Ont.
- Engel, M.H., M.C.C. Marcondes, C.C.A. Martins, F.O. Luna, R.P. Lima, and A. Campos. 2004. Are seismic surveys responsible for cetacean strandings? An unusual mortality of adult humpback whales in Abrolhos Bank, northeastern coast of Brazil. Paper SC/56/E28 presented to the IWC Scient. Commit., IWC Annu. Meet., 19-22 July, Sorrento, Italy.
- Fair, P.A. and P.R. Becker. 2000. Review of stress in marine mammals. **J. Aquat. Ecosyst. Stress Recov.** 7:335-354.
- Fernández, A., M. Arbelo, R. Deaville, I.A.P. Patterson, P. Castro, J.R. Baker, E. Degollada, H.M. Ross, P. Herráez, A.M. Pocknell, E. Rodríguez, F.E. Howie, A. Espinosa, R.J. Reid, J.R. Jaber, V. Martin, A.A. Cunningham, and P.D. Jepson. 2004. Pathology: whales, sonar and decompression sickness (reply). **Nature** 428(6984, 15 Apr.). doi: 10.1038/nature02528a.
- Fernández, A., J.F. Edwards, F. Rodriguez, A.E. de los Monteros, P. Herráez, P. Castro, J.R. Jaber, V. Martin, and M. Arbelo. 2005. "Gas and fat embolic syndrome" involving a mass stranding of beaked whales (Family Ziphiidae) exposed to anthropogenic sonar signals. **Veterin. Pathol.** 42(4):446-457.
- Finneran, J.J. and C.E. Schlundt. 2004. Effects of intense pure tones on the behavior of trained odontocetes. Tech. Rep. 1913. Space and Naval Warfare (SPAWAR) Systems Center, San Diego, CA. 15 p.

- Finneran, J.J., C.E. Schlundt, D.A. Carder, J.A. Clark, J.A. Young, J.B. Gaspin, and S.H. Ridgway. 2000. Auditory and behavioral responses of bottlenose dolphins (*Tursiops truncatus*) and beluga whale (*Delphinapterus leucas*) to impulsive sounds resembling distant signatures of underwater explosions. **J. Acoust. Soc. Am.** 108(1):417-431.
- Finneran, J.J., C.E. Schlundt, R. Dear, D.A. Carder, and S.H. Ridgway. 2002. Temporary shift in masked hearing thresholds in odontocetes after exposure to single underwater impulses from a seismic watergun. **J. Acoust. Soc. Am.** 111(6):2929-2940.
- Finneran, J.J., R. Dear, D.A. Carder, and S.H. Ridgway. 2003. Auditory and behavioral responses of California sea lions (*Zalophus californianus*) to single underwater impulses from an arc-gap transducer. **J. Acoust. Soc. Am.** 114(3):1667-1677.
- Finneran, J.J., D.A. Carder, C.E. Schlundt, and S.H. Ridgway. 2005. Temporary threshold shift in bottlenose dolphins (*Tursiops truncatus*) exposed to mid-frequency tones. **J. Acoust. Soc. Am.** 118(4):2696-2705.
- Fish, J.F. and J.S. Vania. 1971. Killer whale, *Orcinus orca*, sounds repel white whales, *Delphinapterus leucas*. **Fish. Bull.** 69(3):531-535.
- Fox, C.G., R.P. Dziak, and H. Matsumoto. 2002. NOAA efforts in monitoring of low-frequency sound in the global ocean. **J. Acoust. Soc. Am.** 112(5, Pt. 2):2260 (Abstract).
- Frankel, A.S. 2005. Gray whales hear and respond to a 21–25 kHz high-frequency whale-finding sonar. p. 97 *In*: Abstr. 16th Bien. Conf. Biol. Mar. Mamm., 12-16 Dec. 2005, San Diego, CA.
- Frantzis, A. 1998. Does acoustic testing strand whales? **Nature** 392(6671):29.
- Frost, K.J., L.F. Lowry, and R.R. Nelson. 1984. Belukha whale studies in Bristol Bay, Alaska. p. 187-200 *In*: B.R. Melteff and D.H. Rosenberg (eds.), Proceedings of the Workshop on Biological Interactions among Marine Mammals and Commercial Fisheries in the Southeastern Bering Sea, Oct. 1983, Anchorage, AK. Univ. Alaska Sea Grant Rep. 84-1. Univ. Alaska, Fairbanks, AK.
- Gailey, G., B. Würsig, and T.L. McDonald. 2007. Abundance, behavior, and movement patterns of western gray whales in relation to a 3-D seismic survey, northeast Sakhalin Island, Russia. **Environ. Monit. Assessm.** 134(1-3):75-91.
- Gentry, R. (ed.). 2002. Report of the workshop on acoustic resonance as a source of tissue trauma in cetaceans. 24-25 April, NMFS, Silver Spring, MD. 19 p. Available at <http://www.nmfs.noaa.gov/pr/acoustics/reports.htm>
- Gerrodette, T. and J. Pettis. 2005. Responses of tropical cetaceans to an echosounder during research vessel Surveys. p. 104 *In*: Abstr. 16th Bien. Conf. Biol. Mar. Mamm., 12-16 Dec. 2005, San Diego, CA.
- Gerstein, E.R., L.A. Gerstein, S.E. Forsythe, and J.E. Blue. 1999. The underwater audiogram of a West Indian manatee (*Trichechus manatus*). **J. Acoust. Soc. Am.** 105(6):3575-3583.
- Gisiner, R.C. (ed.). 1999. Proceedings – Workshop on the Effects of Anthropogenic Noise in the Marine Environment, Bethesda, MD, 10-12 Feb. 1998. Office of Naval Res., Arlington, VA.
- Goold, J.C. 1996a. Acoustic assessment of common dolphins off the West Wales coast, in conjunction with 16th round seismic surveying. Rep. from School of Ocean Sciences, Univ. Wales, Bangor, Wales, for Chevron UK Ltd., Repsol Exploration (UK) Ltd., and Aran Energy Exploration Ltd. 22 p.
- Goold, J.C. 1996b. Acoustic assessment of populations of common dolphin *Delphinus delphis* in conjunction with seismic surveying. **J. Mar. Biol. Assoc. U.K.** 76:811-820.
- Goold, J.C. 1996c. Acoustic cetacean monitoring off the west Wales coast. Rep. from School of Ocean Sciences, Univ. Wales, Bangor, Wales, for Chevron UK Ltd, Repsol Explor. (UK) Ltd, and Aran Energy Explor. Ltd. 20 p.

- Goold, J.C. and R.F.W. Coates. 2006. Near source, high frequency air-gun signatures. Paper SC/58/E30 presented to the IWC Scient. Commit., IWC Annu. Meet., 1-13 June, St. Kitts.
- Goold, J.C. and P.J. Fish. 1998. Broadband spectra of seismic survey air-gun emissions, with reference to dolphin auditory thresholds. **J. Acoust. Soc. Am.** 103(4):2177-2184.
- Gordon, J., D. Gillespie, J. Potter, A. Frantzis, M.P. Simmonds, R. Swift, and D. Thompson. 2004. A review of the effects of seismic surveys on marine mammals. **Mar. Technol. Soc. J.** 37(4):16-34.
- Gordon, J., R. Antunes, N. Jaquet and B. Würsig. 2006. An investigation of sperm whale headings and surface behaviour before, during and after seismic line changes in the Gulf of Mexico. **Intern. Whal. Comm. Working Pap.** SC/58/E45. 10 p.
- Greene, C.R., Jr. 1997. Physical acoustics measurements. p. 3-1 to 3-63 *In*: W.J. Richardson (ed.), Northstar marine mammal monitoring program, 1996: marine mammal and acoustical monitoring of a seismic program in the Alaskan Beaufort Sea. LGL Rep. 2121-2. Rep. from LGL Ltd., King City, Ont., and Greeneridge Sciences Inc., Santa Barbara, CA, for BP Explor. (Alaska) Inc., Anchorage, AK, and Nat. Mar. Fish. Serv., Anchorage, AK, and Silver Spring, MD. 245 p.
- Greene, C.R., Jr. and W.J. Richardson. 1988. Characteristics of marine seismic survey sounds in the Beaufort Sea. **J. Acoust. Soc. Am.** 83(6):2246-2254.
- Greene, G.D., F.R. Engelhardt, and R.J. Paterson (eds.). 1985. Proceedings of the Workshop on Effects of Explosives Use in the Marine Environment, Jan. 1985, Halifax, NS. Tech. Rep. 5. Can. Oil & Gas Lands Admin., Environ. Prot. Branch, Ottawa, Ont.
- Greene, C.R., Jr., N.S. Altman, and W.J. Richardson. 1999. Bowhead whale calls. p. 6-1 to 6-23 *In*: W.J. Richardson (ed.), Marine mammal and acoustical monitoring of Western Geophysical's open-water seismic program in the Alaskan Beaufort Sea, 1998. LGL Rep. TA2230-3. Rep. from LGL Ltd., King City, Ont., and Greeneridge Sciences Inc., Santa Barbara, CA, for Western Geophysical, Houston, TX, and NMFS, Anchorage, AK, and Silver Spring, MD. 390 p.
- Gunn, L.M. 1988. A behavioral audiogram of the North American river otter (*Lutra canadensis*). M.S. thesis, San Diego State Univ., San Diego, CA. 40 p.
- Haley, B., and W.R. Koski. 2004. Marine mammal monitoring during Lamont-Doherty Earth Observatory's seismic program in the Northwest Atlantic Ocean, July–August 2004. LGL Rep. TA2822-27. Rep. from LGL Ltd., King City, Ont., for Lamont-Doherty Earth Observatory, Columbia Univ., Palisades, NY, and NMFS, Silver Spring, MD. November. 80 p.
- Harris, R.E., G.W. Miller, and W.J. Richardson. 2001. Seal responses to airgun sounds during summer seismic surveys in the Alaskan Beaufort Sea. **Mar. Mamm. Sci.** 17:795-812.
- Harris, R.E., [R.E.] T. Elliott, and R.A. Davis. 2007. Results of mitigation and monitoring program, Beaufort Span 2-D marine seismic program, open-water season 2006. LGL Rep. TA4319-1. Rep. from LGL Ltd., King City, Ont., for GX Technol. Corp., Houston, TX. 48 p.
- Hastie, G.D. and V.M. Janik. 2007. Behavioural responses of grey seals to multibeam imaging sonars. *In*: Abstr. 17th Bien. Conf. Biol. Mar. Mamm., 29 Nov.–3 Dec., Cape Town, South Africa.
- Hauser, D.D.W., M Holst, and V.M. Moulton. 2008. Marine mammal and sea turtle monitoring during Lamont-Doherty Earth Observatory's marine seismic program in the Eastern Tropical Pacific, April – August 2008. LGL Ltd. LGL Rep. TA4656/7-1. Rep. from LGL Ltd., St. John's, Nfld, for Lamont-Doherty Earth Observatory of Columbia Univ., Palisades, NY, and Nat. Mar. Fish. Serv., Silver Spring, MD. 98 p.
- HESS Team. 1999. High Energy Seismic Survey review process and interim operational guidelines for marine surveys offshore Southern California. Rep. from High Energy Seismic Survey Team for Calif. State Lands Commis. and Minerals Manage. Serv., Camarillo, CA. 39 p. + Appendices.

Available at [www.mms.gov/omm/pacific/lease/fullhessrept.pdf](http://www.mms.gov/omm/pacific/lease/fullhessrept.pdf)

- Hildebrand, J.A. 2005. Impacts of anthropogenic sound. p. 101-124 *In*: J.E. Reynolds, W.F. Perrin, R.R. Reeves, S. Montgomery, and T. Ragen (eds.), *Marine Mammal Research: Conservation Beyond Crisis*. Johns Hopkins Univ. Press, Baltimore, MD. 223 p.
- Hogarth, W.T. 2002. Declaration of William T. Hogarth in opposition to plaintiff's motion for temporary restraining order, 23 Oct. Civ. No. 02-05065-JL. U.S. District Court, Northern District of Calif., San Francisco Div.
- Holst, M. and M.A. Smultea. 2008. Marine mammal and sea turtle monitoring during Lamont-Doherty Earth Observatory's marine seismic program off Central America, February – April 2008. LGL Rep. TA4342-3. Rep. from LGL Ltd., King City, Ont., for Lamont-Doherty Earth Observatory of Columbia Univ., Palisades, NY, and Nat. Mar. Fish. Serv., Silver Spring, MD. 133 p.
- Holst, M., M.A. Smultea, W.R. Koski, and B. Haley. 2005a. Marine mammal and sea turtle monitoring during Lamont-Doherty Earth Observatory's marine seismic program off the Northern Yucatán Peninsula in the Southern Gulf of Mexico, January–February 2005. LGL Rep. TA2822-31. Rep. from LGL Ltd., King City, Ont., for Lamont-Doherty Earth Observatory, Columbia Univ., Palisades, NY, and NMFS, Silver Spring, MD.
- Holst, M., M.A. Smultea, W.R. Koski, and B. Haley. 2005b. Marine mammal and sea turtle monitoring during Lamont-Doherty Earth Observatory's marine seismic program in the Eastern Tropical Pacific Ocean off Central America, November–December 2004. LGL Rep. TA2822-30. Rep. from LGL Ltd., King City, Ont., for Lamont-Doherty Earth Observatory, Columbia Univ., Palisades, NY, and NMFS, Silver Spring, MD.
- Holst, M., W.J. Richardson, W.R. Koski, M.A. Smultea, B. Haley, M.W. Fitzgerald, and M. Rawson. 2006. Effects of large- and small-source seismic surveys on marine mammals and sea turtles. *Eos*, *Trans. Am. Geophys. Union* 87(36), Joint Assembly Suppl., Abstract OS42A-01. 23-26 May, Baltimore, MD.
- Hooker, S.K., R.W. Baird, S. Al-Omari, S. Gowans, and H. Whitehead. 2001. Behavioral reactions of northern bottlenose whales (*Hyperoodon ampullatus*) to biopsy darting and tag attachment procedures. **Fish. Bull.** 99(2):303-308.
- Hutchinson, D.R. and R.S. Detrick. 1984. Water gun vs. air gun: a comparison. **Mar. Geophys. Res.** 6(3):295-310.
- IAGC. 2004. Further analysis of 2002 Abrolhos Bank, Brazil humpback whale strandings coincident with seismic surveys. Intern. Assoc. Geophys. Contractors, Houston, TX. 12 p.
- Ireland, D., M. Holst, and W.R. Koski. 2005. Marine mammal monitoring during Lamont-Doherty Earth Observatory's seismic program off the Aleutian Islands, Alaska, July-August 2005. LGL Rep. TA4089-3. Rep. from LGL Ltd., King City, Ont., for Lamont-Doherty Earth Observatory of Columbia Univ., Palisades, NY, and Nat. Mar. Fish. Serv., Silver Spring, MD. 67 p.
- IWC. 2007. Report of the standing working group on environmental concerns. Annex K to Report of the Scientific Committee. **J. Cetac. Res. Manage.** 9(Suppl.):227-260.
- Jefferson, T.A. and B.E. Curry. 1994. Review and evaluation of potential acoustic methods of reducing or eliminating marine mammal-fishery interactions. Rep. from the Mar. Mamm. Res. Progr., Texas A & M Univ., College Station, TX, for U.S. Mar. Mamm. Commis., Washington, DC. 59 p. NTIS PB95-100384.
- Jepson, P.D., M. Arbelo, R. Deaville, I.A.P. Patterson, P. Castro, J.R. Baker, E. Degollada, H.M. Ross, P. Herráez, A.M. Pocknell, F. Rodríguez, F.E. Howie, A. Espinosa, R.J. Reid, J.R. Jaber, V. Martin, A.A. Cunningham, and A. Fernández. 2003. Gas-bubble lesions in stranded cetaceans. **Nature** 425(6958):575-576.

- Jochens, A., D. Biggs, D. Engelhaupt, J. Gordon, N. Jaquet, M. Johnson, R. Leben, B. Mate, P. Miller, J., Ortega-Ortiz, A., Thode, P. Tyack, J. Wormuth, and B. Würsig. 2006. Sperm whale seismic study in the Gulf of Mexico; Summary Report, 2002-2004. OCS Study MMS 2006-034. Minerals Manage. Serv., Gulf of Mexico OCS Region, New Orleans, LA.
- Jochens, A., D. Biggs, K. Benoit-Bird, D. Engelhaupt, J. Gordon, C. Hu, N. Jaquet, M. Johnson, R. Leben, B. Mate, P. Miller, J. Ortega-Ortiz, A. Thode, P. Tyack, and B. Würsig. 2008. Sperm whale seismic study in the Gulf of Mexico: synthesis report. OCS Study MMS 2008-006. Rep. from Dep. Oceanogr., Texas A & M Univ., College Station, TX, for U.S. Minerals Manage. Serv., Gulf of Mexico OCS Reg., New Orleans, LA. 341 p.
- Johnson, M.P. and P.L. Tyack. 2003. A digital acoustic recording tag for measuring the response of wild marine mammals to sound. **IEEE J. Oceanic Eng.** 28(1):3-12.
- Johnson, S.R., W.J. Richardson, S.B. Yazvenko, S.A. Blokhin, G. Gailey, M.R. Jenkerson, S.K. Meier, H.R. Melton, M.W. Newcomer, A.S. Perlov, S.A. Rutenko, B. Würsig, C.R. Martin, and D.E. Egging. 2007. A western gray whale mitigation and monitoring program for a 3-D seismic survey, Sakhalin Island, Russia. **Environ. Monit. Assessm.** 134(1-3):1-19.
- Kastak, D. and R.J. Schusterman. 1998. Low-frequency amphibious hearing in pinnipeds: methods, measurements, noise and ecology. **J. Acoust. Soc. Am.** 103(4):2216-2228.
- Kastak, D. and R.J. Schusterman. 1999. In-air and underwater hearing sensitivity of a northern elephant seal (*Mirounga angustirostris*). **Can. J. Zool.** 77(11):1751-1758.
- Kastak, D., R.L. Schusterman, B.L. Southall, and C.J. Reichmuth. 1999. Underwater temporary threshold shift induced by octave-band noise in three species of pinnipeds. **J. Acoust. Soc. Am.** 106(2):1142-1148.
- Kastak, D., B.L. Southall, R.J. Schusterman, and C. Reichmuth Kastak. 2005. Underwater temporary threshold shift in pinnipeds: effects of noise level and duration. **J. Acoust. Soc. Am.** 118(5):3154-3163.
- Kastelein, R.A., P. Mosterd, B. van Santen, M. Hagedoorn, and D. de Haan. 2002. Underwater audiogram of a Pacific walrus (*Odobenus rosmarus divergens*) measured with narrow-band frequency-modulated signals. **J. Acoust. Soc. Am.** 112(5):2173-2182.
- Kastelein, R.A., W.C. Verboom, N. Jennings, and D. de Haan. 2008. Behavioral avoidance threshold level of a harbor porpoise (*Phocoena phocoena*) for a continuous 50 kHz pure tone (L). **J. Acoust. Soc. Am.** 123(4): 1858-1861.
- Kasuya, T. 1986. Distribution and behavior of Baird's beaked whales off the Pacific coast of Japan. **Sci. Rep. Whales Res. Inst.** 37:61-83.
- Ketten, D.R. 1991. The marine mammal ear: specializations for aquatic audition and echolocation. p. 717-750 *In*: D. Webster, R. Fay and A. Popper (eds.), *The Biology of Hearing*. Springer-Verlag, Berlin.
- Ketten, D.R. 1992. The cetacean ear: form, frequency, and evolution. p. 53-75 *In*: J.A. Thomas, R.A. Kastelein, and A. Ya Supin (eds.), *Marine Mammal Sensory Systems*. Plenum, New York, NY.
- Ketten, D.R. 1994. Functional analysis of whale ears: adaptations for underwater hearing. **IEEE Proc. Underwater Acoust.** 1:264-270.
- Ketten, D.R. 1995. Estimates of blast injury and acoustic trauma zones for marine mammals from underwater explosions. p. 391-407 *In*: R.A. Kastelein, J.A. Thomas, and P.E. Nachtigall (eds.), *Sensory Systems of Aquatic Mammals*. De Spil Publishers, Woerden, Netherlands. 588 p.
- Ketten, D.R. 1998. Marine mammal auditory systems: a summary of audiometric and anatomical data and its implications for underwater acoustic impacts. NOAA Tech. Memo. NOAA-TM-NMFS-SWFSC-256. Southwest Fisheries Sci. Cent., La Jolla, CA. 74 p.

- Ketten, D.R. 2000. Cetacean ears. p. 43-108 *In*: W.W.L. Au, A.N. Popper, and R.R. Fay (eds.), *Hearing by Whales and Dolphins*. Springer-Verlag, New York, NY. 485 p.
- Ketten, D.R., J. Lien and S. Todd. 1993. Blast injury in humpback whale ears: evidence and implications. **J. Acoust. Soc. Am.** 94(3, Pt. 2):1849-1850 (Abstract).
- Ketten, D.R., J. O'Malley, P.W.B. Moore, S. Ridgway, and C. Merigo. 2001. Aging, injury, disease, and noise in marine mammal ears. **J. Acoust. Soc. Am.** 110(5, Pt. 2):2721 (Abstract).
- Klima, E.F., G.R. Gitschlag, and M.L. Renaud. 1988. Impacts of the explosive removal of offshore petroleum platforms on sea turtles and dolphins. **Mar. Fish. Rev.** 50(3):33-42.
- Kraus, S., A. Read, A. Solov, K. Baldwin, T. Spradlin, E. Anderson, and J. Williamson. 1997. Acoustic alarms reduce porpoise mortality. **Nature** 388(6642):525.
- Kremser, U., P. Klemm, and W.D. Kötz. 2005. Estimating the risk of temporary acoustic threshold shift, caused by hydroacoustic devices, in whales in the Southern Ocean. **Antarctic Sci.** 17(1):3-10.
- Kryter, K.D. 1985. *The Effects of Noise on Man*. 2nd ed. Academic Press, Orlando, FL. 688 p.
- Kryter, K.D. 1994. *The Handbook of Hearing and the Effects of Noise*. Academic Press, Orlando, FL. 673 p.
- Laurinolli, M.H. and N.A. Cochrane. 2005. Hydroacoustic analysis of marine mammal vocalization data from ocean bottom seismometer mounted hydrophones in the Gully. p. 89-95 *In*: K. Lee, H. Bain and G.V. Hurley (eds.), *Acoustic monitoring and marine mammal surveys in The Gully and Outer Scotian Shelf before and during active seismic surveys*. Environ. Stud. Res. Funds Rep. 151. 154 p. Published 2007.
- Lesage, V., C. Barrette, M.C.S. Kingsley, and B. Sjøre. 1999. The effect of vessel noise on the vocal behavior of belugas in the St. Lawrence River estuary, Canada. **Mar. Mamm. Sci.** 15(1):65-84.
- Ljungblad, D.K., B. Würsig, S.L. Swartz, and J.M. Keene. 1988. Observations on the behavioral responses of bowhead whales (*Balaena mysticetus*) to active geophysical vessels in the Alaskan Beaufort Sea. **Arctic** 41(3):183-194.
- Lucke, K., P.A. Lepper, M.-A. Blanchet, and U. Siebert. 2007. Testing the auditory tolerance of harbor porpoise hearing for impulsive sounds. Poster Paper presented at Conf. on Noise and Aquatic Life, Nyborg, Denmark, Aug. 2007.
- Lusseau, D. and L. Bejder. 2007. The long-term consequences of short-term responses to disturbance experience from whalewatching impact assessment. **Int. J. Comp. Psych.** 20(2-3):228-236.
- MacGillivray, A.O. and D. Hannay. 2007a. Summary of noise assessment. p. 3-1 to 3-21 *In*: *Marine mammal monitoring and mitigation during open water seismic exploration by ConocoPhillips Alaska, Inc., in the Chukchi Sea, July-October 2006*. LGL Rep. P903-2 (Jan. 2007). Rep. from LGL Alaska Res. Assoc. Inc., Anchorage, AK, and JASCO Res. Ltd., Victoria, B.C., for ConocoPhillips Alaska Inc., Anchorage, AK, and Nat. Mar. Fish. Serv., Silver Spring, MD. 116 p.
- MacGillivray, A. and D. Hannay. 2007b. Field measurements of airgun array sound levels. p. 4-1 to 4-19 *In*: *Marine mammal monitoring and mitigation during open water seismic exploration by GX Technology in the Chukchi Sea, October-November 2006: 90-day report*. LGL Rep. P891-1 (Feb. 2007). Rep. from LGL Alaska Res. Assoc. Inc., Anchorage, AK, and JASCO Res. Ltd., Victoria, B.C., for GX Technology, Houston, TX, and Nat. Mar. Fish. Serv., Silver Spring, MD. 118 p.
- MacLean, S.A. and B. Haley. 2004. Marine mammal monitoring during Lamont-Doherty Earth Observatory's seismic study in the Støregga Slide area of the Norwegian Sea, August - September 2003. LGL Rep. TA2822-20. Rep. from LGL Ltd., King City, Ont., for Lamont-Doherty Earth Observatory, Palisades, NY, and Nat. Mar. Fish. Serv., Silver Spring, MD. 59 p.

- MacLean, S.A. and W.R. Koski. 2005. Marine mammal monitoring during Lamont-Doherty Earth Observatory's seismic program in the Gulf of Alaska, August–September 2004. LGL Rep. TA2822-28. Rep. from LGL Ltd., King City, Ont., for Lamont-Doherty Earth Observatory, Columbia Univ., Palisades, NY, and NMFS, Silver Spring, MD. 102 p.
- Madsen, P.T. 2005. Marine mammals and noise: problems with root mean square sound pressure levels for transients. **J. Acoust. Soc. Am.** 117(6):3952-3957.
- Madsen, P.T., B. Mohl, B.K. Nielsen, and M. Wahlberg. 2002. Male sperm whale behavior during exposures to distant seismic survey pulses. **Aquat. Mamm.** 28(3):231-240.
- Madsen, P.T., M. Johnson, P.J.O. Miller, N. Aguilar de Soto, J. Lynch, and P.L. Tyack. 2006. Quantitative measures of air gun pulses recorded on sperm whales (*Physeter macrocephalus*) using acoustic tags during controlled exposure experiments. **J. Acoust. Soc. Am.** 120(4):2366–2379.
- Malakoff, D. 2002. Suit ties whale deaths to research cruise. **Science** 298(5594):722-723.
- Malme, C.I. and P.R. Miles. 1985. Behavioral responses of marine mammals (gray whales) to seismic discharges. p. 253-280 *In*: G.D. Greene, F.R. Engelhard, and R.J. Paterson (eds.), Proc. Workshop on Effects of Explosives Use in the Marine Environment, Jan. 1985, Halifax, NS. Tech. Rep. 5. Can. Oil & Gas Lands Admin., Environ. Prot. Br., Ottawa, Ont. 398 p.
- Malme, C.I., P.R. Miles, C.W. Clark, P. Tyack, and J.E. Bird. 1984. Investigations of the potential effects of underwater noise from petroleum industry activities on migrating gray whale behavior/Phase II: January 1984 migration. BBN Rep. 5586. Rep. from Bolt Beranek & Newman Inc., Cambridge, MA, for MMS, Alaska OCS Region, Anchorage, AK. NTIS PB86-218377.
- Malme, C.I., P.R. Miles, P. Tyack, C.W. Clark, and J.E. Bird. 1985. Investigation of the potential effects of underwater noise from petroleum industry activities on feeding humpback whale behavior. BBN Rep. 5851; OCS Study MMS 85-0019. Rep. from BBN Labs Inc., Cambridge, MA, for MMS, Anchorage, AK. NTIS PB86-218385.
- Malme, C.I., B. Würsig, J.E. Bird, and P. Tyack. 1986. Behavioral responses of gray whales to industrial noise: feeding observations and predictive modeling. BBN Rep. 6265. OCS Study MMS 88-0048. Outer Contin. Shelf Environ. Assess. Progr., Final Rep. Princ. Invest., NOAA, Anchorage 56(1988): 393-600. NTIS PB88-249008.
- Malme, C.I., B. Würsig, B., J.E. Bird, and P. Tyack. 1988. Observations of feeding gray whale responses to controlled industrial noise exposure. p. 55-73 *In*: W.M. Sackinger, M.O. Jeffries, J.L. Imm, and S.D. Treacy (eds.), Port and Ocean Engineering Under Arctic Conditions. Vol. II. Symposium on Noise and Marine Mammals. Univ. Alaska Fairbanks, Fairbanks, AK. 111 p.
- Mate, B.R. and J.T. Harvey. 1987. Acoustical deterrents in marine mammal conflicts with fisheries. ORESU-W-86-001. Oregon State Univ., Sea Grant Coll. Prog., Corvallis, OR. 116 p.
- Mate, B.R., K.M. Stafford, and D.K. Ljungblad. 1994. A change in sperm whale (*Physeter macrocephalus*) distribution correlated to seismic surveys in the Gulf of Mexico. **J. Acoust. Soc. Am.** 96(5, Pt. 2):3268-3269 (Abstract).
- Maybaum, H.L. 1990. Effects of a 3.3 kHz sonar system on humpback whales, *Megaptera novaeangliae*, in Hawaiian waters. *Eos* 71(2):92.
- Maybaum, H.L. 1993. Responses of humpback whales to sonar sounds. **J. Acoust. Soc. Am.** 94(3, Pt. 2):1848-1849 (Abstract).
- McAlpine, D.F. 2002. Pygmy and dwarf sperm whales. p. 1007-1009 *In*: W.F. Perrin, B. Würsig, and J.G.M. Thewissen (eds.), Encyclopedia of Marine Mammals. Academic Press, San Diego, CA. 1414 p.



- McCall Howard, M.P. 1999. Sperm whales *Physeter macrocephalus* in the Gully, Nova Scotia: Population, distribution, and response to seismic surveying. B.Sc. (Honours) Thesis. Dalhousie Univ., Halifax, NS.
- McCauley, R.D., M.-N. Jenner, C. Jenner, K.A. McCabe, and J. Murdoch. 1998. The response of humpback whales (*Megaptera novaeangliae*) to offshore seismic survey noise: preliminary results of observations about a working seismic vessel and experimental exposures. **APPEA J.** 38:692-707.
- McCauley, R.D., J. Fewtrell, A.J. Duncan, C. Jenner, M.-N. Jenner, J.D. Penrose, R.I.T. Prince, A. Adhitya, J. Murdoch, and K. McCabe. 2000a. Marine seismic surveys: Analysis of airgun signals; and effects of air gun exposure on humpback whales, sea turtles, fishes and squid. Rep. from Centre for Marine Science and Technology, Curtin Univ., Perth, Western Australia, for Australian Petrol. Produc. & Explor. Association, Sydney, NSW. 188 p.
- McCauley, R.D., J. Fewtrell, A.J. Duncan, M.-N. Jenner, M.-N., C. Jenner, R.I.T. Prince, A. Adhitya, K. McCabe and J. Murdoch. 2000b. Marine seismic surveys - a study of environmental implications. **APPEA J.** 40:692-708.
- McDonald, M.A., J.A. Hildebrand, and S.C. Webb. 1995. Blue and fin whales observed on a seafloor array in the Northeast Pacific. **J. Acoust. Soc. Am.** 98(2, Pt. 1):712-721.
- McShane, L.J., J.A. Estes, M.L. Riedman, and M.M. Staedler. 1995. Repertoire, structure, and individual variation of vocalizations in the sea otter. **J. Mammal.** 76(2):414-427.
- Meier, S.K., S.B. Yazvenko, S.A. Blokhin, P. Wainwright, M.K. Maminov, Y.M. Yakovlev, and M.W. Newcomer. 2007. Distribution and abundance of western gray whales off northeastern Sakhalin Island, Russia, 2001-2003. **Environ. Monit. Assessm.** 134(1-3):107-136.
- Miller, G.W., R.E. Elliott, W.R. Koski, V.D. Moulton, and W.J. Richardson. 1999. Whales. p. 5-1 to 5-109 *In*: W.J. Richardson (ed.), Marine mammal and acoustical monitoring of Western Geophysical's open-water seismic program in the Alaskan Beaufort Sea, 1998. LGL Rep. TA2230-3. Rep. from LGL Ltd., King City, Ont., and Greeneridge Sciences Inc., Santa Barbara, CA, for Western Geophysical, Houston, TX, and NMFS, Anchorage, AK, and Silver Spring, MD. 390 p.
- Miller, G.W., V.D. Moulton, R.A. Davis, M. Holst, P. Millman, A. MacGillivray, and D. Hannay. 2005. Monitoring seismic effects on marine mammals—southeastern Beaufort Sea, 2001-2002. p. 511-542 *In*: S.L. Armsworthy, P.J. Cranford, and K. Lee (eds.), Offshore Oil and Gas Environmental Effects Monitoring/Approaches and Technologies. Battelle Press, Columbus, OH.
- Miller, P.J.O., N. Biassoni, A. Samuels, and P.L. Tyack. 2000. Whale songs lengthen in response to sonar. **Nature** 405(6789):903.
- Miller, P.J., P.L. Tyack, M.P. Johnson, P.T. Madsen, and R. King. 2006. Techniques to assess and mitigate the environmental risk posed by use of airguns: recent advances from academic research programs. **Eos**, Trans. Am. Geophys. Union 87(36), Joint Assembly Supple., Abstract OS42A-03. 23-26 May 2006, Baltimore, MD.
- Mooney, T.A., P.E. Nachtigall, W.W.L. Au, M. Breese, and S. Vlachos. 2005. Bottlenose dolphins: effects of noise duration, intensity, and frequency. p. 197 *In*: Abstr. 16th Bien. Conf. Biol. Mar. Mamm., 12-16 Dec. 2005, San Diego, CA.
- Moore, S.E. and Angliss, R.P. 2006. Overview of planned seismic surveys offshore northern Alaska, July-October 2006. Paper SC/58/E6 presented to IWC Scient. Commit., IWC Annu. Meet., 1-13 June, St Kitts.
- Morton A.B. and H.K. Symonds. 2002. Displacement of *Orcinus orca* (L.) by high amplitude sound in British Columbia, Canada. **ICES J. Mar. Sci.** 59(1):71-80
- Moulton, V.D. and J.W. Lawson. 2002. Seals, 2001. p. 3-1 to 3-48 *In*: W.J. Richardson (ed.), Marine mammal and acoustical monitoring of WesternGeco's open water seismic program in the Alaskan Beaufort Sea, 2001.

- LGL Rep. TA2564-4. Rep. from LGL Ltd., King City, Ont., and Greeneridge Sciences Inc., Santa Barbara, CA, for WesternGeco, Houston, TX, and NMFS, Anchorage, AK, and Silver Spring, MD. 95 p.
- Moulton, V.D. and G.W. Miller. 2005. Marine mammal monitoring of a seismic survey on the Scotian Slope, 2003. p. 29-40 *In*: K. Lee, H. Bain, and G.V. Hurley (eds.), Acoustic monitoring and marine mammal surveys in the Gully and outer Scotian Shelf before and during active seismic programs. Environ. Stud. Res. Funds Rep. 151. 154 p (Published 2007).
- Moulton, V.D., B.D. Mactavish, and R.A. Buchanan. 2005. Marine mammal and seabird monitoring of Chevron Canada Resources' 3-D seismic program on the Orphan Basin, 2004. LGL Rep. SA817. Rep. by LGL Ltd., St. John's, NL, for Chevron Canada Resources, Calgary, Alb., ExxonMobil Canada Ltd., St. John's, Nfld., and Imperial Oil Resources Ventures Ltd., Calgary, Alb. 90 p. + appendices.
- Moulton, V.D., B.D. Mactavish, R.E. Harris, and R.A. Buchanan. 2006a. Marine mammal and seabird monitoring of Chevron Canada Limited's 3-D seismic program on the Orphan Basin, 2005. LGL Rep. SA843. Rep. by LGL Ltd., St. John's, Nfld., for Chevron Canada Resources, Calgary, Alb., ExxonMobil Canada Ltd., St. John's, Nfld., and Imperial Oil Resources Ventures Ltd., Calgary, Alb. 111 p. + appendices.
- Moulton, V.D., B.D. Mactavish, and R.A. Buchanan. 2006b. Marine mammal and seabird monitoring of ConocoPhillips' 3-D seismic program in the Laurentian Sub-basin, 2005. LGL Rep. SA849. Rep. by LGL Ltd., St. John's, Nfld., for ConocoPhillips Canada Resources Corp., Calgary, Alb. 97 p. + appendices.
- Nachtigall, P.E., J.L. Pawloski, and W.W.L. Au. 2003. Temporary threshold shifts and recovery following noise exposure in the Atlantic bottlenose dolphin (*Tursiops truncatus*). **J. Acoust. Soc. Am.** 113(6):3425-3429.
- Nachtigall, P.E., A.Y. Supin, J. Pawloski, and W.W.L. Au. 2004. Temporary threshold shifts after noise exposure in the bottlenose dolphin (*Tursiops truncatus*) measured using evoked auditory potentials. **Mar. Mamm. Sci.** 20(4):673-687
- Nachtigall, P.E., A.Y. Supin, M. Amundin, B. Röken, T. Møller, A. Mooney, K.A. Taylor, and M. Yuen. 2007. Polar bear *Ursus maritimus* hearing measured with auditory evoked potentials. **J. Exp. Biol.** 210(7):1116-1122.
- Nieukirk, S.L., K.M. Stafford, D.K. Mellinger, R.P. Dziak, and C.G. Fox. 2004. Low-frequency whale and seismic airgun sounds recorded in the mid-Atlantic Ocean. **J. Acoust. Soc. Am.** 115(4):1832-1843.
- Nieukirk, S.L., D.K. Mellinger, J.A. Hildebrand, M.A. McDonald, and R.P. Dziak. 2005. Downward shift in the frequency of blue whale vocalizations. Abstr. 16th Bien. Conf. Biol. Mar. Mamm., San Diego, CA, 12-16 Dec. 2005.
- NMFS. 1995. Small takes of marine mammals incidental to specified activities; offshore seismic activities in southern California. **Fed. Regist.** 60(200):53753-53760.
- NMFS. 2000. Small takes of marine mammals incidental to specified activities; marine seismic-reflection data collection in southern California. **Fed. Regist.** 65(20):16374-16379.
- NMFS. 2001. Small takes of marine mammals incidental to specified activities; oil and gas exploration drilling activities in the Beaufort Sea/Notice of issuance of an incidental harassment authorization. **Fed. Regist.** 66(26):9291-9298.
- NMFS. 2005. Endangered Fish and Wildlife; Notice of Intent to Prepare an Environmental Impact Statement. **Fed. Regist.** 70(7):1871-1875.
- NOAA and U.S. Navy. 2001. Joint interim report: Bahamas marine mammal stranding event of 15-16 March 2000. NMFS, Silver Spring, MD, and Assistant Secretary of the Navy, Installations & Environ., Washington, DC. 61 p. Available at <http://www.nmfs.noaa.gov/pr/acoustics/reports.htm>
- Nowacek, D.P., L.H. Thorne, D.W. Johnston, and P.L. Tyack. 2007. Responses of cetaceans to anthropogenic noise. **Mammal Rev.** 37(2):81-115.

- NRC. 2005. Marine Mammal Populations and Ocean Noise: Determining When Noise Causes Biologically Significant Effects. U. S. Nat. Res. Council, Ocean Studies Board. (Authors D.W. Wartzok, J. Altmann, W. Au, K. Ralls, A. Starfield, and P.L. Tyack). Nat. Acad. Press, Washington, DC. 126 p.
- Parente, C.L., M.C.C. Marcondes, and M.H. Engel. 2006. Humpback whale strandings and seismic surveys in Brazil from 1999 to 2004. Intern. Whal. Commis. Working Pap. SC/58/E41. 16 p.
- Parks, S.E., C.W. Clark, and P.L. Tyack. 2007. Short- and long-term changes in right whale calling behavior: the potential effects of noise on acoustic communication. **J. Acoust. Soc. Am.** 122(6):3725-3731.
- Potter, J.R., M. Thillet, C. Douglas, M.A. Chitre, Z. Doborzynski, and P.J. Seekings. 2007. Visual and passive acoustic marine mammal observations and high-frequency seismic source characteristics recorded during a seismic survey. **IEEE J. Oceanic Eng.** 32(2):469-483.
- Reeves, R.R. 1992. Whale responses to anthropogenic sounds: A literature review. Sci. & Res. Ser. 47. New Zealand Dep. Conserv., Wellington. 47 p.
- Reeves, R.R., E. Mitchell, and H. Whitehead. 1993. Status of the northern bottlenose whale, *Hyperoodon ampullatus*. **Can. Field-Nat.** 107(4):490-508.
- Reeves, R.R., R.J. Hofman, G.K. Silber, and D. Wilkinson. 1996. Acoustic deterrence of harmful marine mammal-fishery interactions: proceedings of a workshop held in Seattle, Washington, 20-22 March 1996. NOAA Tech. Memo. NMFS-OPR-10. NMFS, Northwest Fisheries Sci. Cent., Seattle, WA. 70 p.
- Richardson, W.J. and C.I. Malme. 1993. Man-made noise and behavioral responses. p. 631-700 In: J.J. Burns, J.J. Montague, and C.J. Cowles (eds.), *The Bowhead Whale*. Spec. Publ. 2, Soc. Mar. Mammal., Lawrence, KS. 787 p.
- Richardson, W.J. and B. Würsig. 1997. Influences of man-made noise and other human actions on cetacean behaviour. **Mar. Freshw. Behav. Physiol.** 29(1-4):183-209.
- Richardson, W.J., B. Würsig, and C.R. Greene. 1986. Reactions of bowhead whales, *Balaena mysticetus*, to seismic exploration in the Canadian Beaufort Sea. **J. Acoust. Soc. Am.** 79(4):1117-1128.
- Richardson, W.J., R.A. Davis, C.R. Evans, D.K. Ljungblad, and P. Norton. 1987. Summer distribution of bowhead whales, *Balaena mysticetus*, relative to oil industry activities in the Canadian Beaufort Sea, 1980-84. **Arctic** 40(2):93-104.
- Richardson, W.J., C.R. Greene, Jr., C.I. Malme, and D.H. Thomson. 1995. *Marine Mammals and Noise*. Academic Press, San Diego, CA. 576 p.
- Richardson, W.J., G.W. Miller, and C.R. Greene, Jr. 1999. Displacement of migrating bowhead whales by sounds from seismic surveys in shallow waters of the Beaufort Sea. **J. Acoust. Soc. Am.** 106(4, Pt. 2):2281 (Abstract).
- Riedman, M.L. 1983. Studies of the effects of experimentally produced noise associated with oil and gas exploration and development on sea otters in California. Rep. from Center for Coastal Marine Studies, Univ. Calif., Santa Cruz, CA, for MMS, Anchorage, AK. 92 p. NTIS PB86-218575.
- Riedman, M.L. 1984. Effects of sounds associated with petroleum industry activities on the behavior of sea otters in California. p. D-1 to D-12 In: C.I. Malme, P.R. Miles, C.W. Clark, P. Tyack, and J.E. Bird. Investigations of the potential effects of underwater noise from petroleum industry activities on migrating gray whale behavior/Phase II: January 1984 migration. BBN Rep. 5586. Rep. from BBN Inc., Cambridge, MA, for Minerals Manage. Serv. Anchorage, AK. NTIS PB86-218377.
- Romano, T.A., M.J. Keogh, C.Kelly, P. Feng, L. Berk, C.E. Schlundt, D.A. Carder, and J.J. Finneran. 2004. Anthropogenic sound and marine mammal health: measures of the nervous and immune systems before and after intense sound exposure. **Can. J. Fish. Aquat. Sci.** 61(7):1124-1134.

- SACLANT. 1998. Estimation of cetacean hearing criteria levels. Section II, Chapter 7 *In: SACLANTCEN Bioacoustics Panel Summary Record and Report*. Rep. from NATO Undersea Res. Center. Available at <http://enterprise.spawar.navy.mil/nepa/whales/pdf/doc2-7.pdf>
- Scheifele, P.M., S. Andrew, R.A. Cooper, M. Darre, F.E. Musiek, and L. Max. 2005. Indication of a Lombard vocal response in the St. Lawrence River beluga. **J. Acoust. Soc. Am.** 117(3, Pt. 1):1486-1492.
- Schlundt, C.E., J.J. Finneran, D.A. Carder, and S.H. Ridgway. 2000. Temporary shift in masking hearing thresholds of bottlenose dolphins, *Tursiops truncatus*, and white whales, *Delphinapterus leucas*, after exposure to intense tones. **J. Acoust. Soc. Am.** 107(6):3496-3508.
- Simard, Y., F. Samaran and N. Roy. 2005. Measurement of whale and seismic sounds in the Scotian Gully and adjacent canyons in July 2003. p. 97-115 *In: K. Lee, H. Bain and C.V. Hurley (eds.), Acoustic monitoring and marine mammal surveys in The Gully and Outer Scotian Shelf before and during active seismic surveys*. Environ. Stud. Res. Funds Rep. 151. 154 p (Published 2007).
- Simmonds, M. P. and L.F. Lopez-Jurado. 1991. Whales and the military. **Nature** 351(6326):448.
- Smultea, M.A., M. Holst, W.R. Koski, and S. Stoltz. 2004. Marine mammal monitoring during Lamont-Doherty Earth Observatory's seismic program in the Southeast Caribbean Sea and adjacent Atlantic Ocean, April-June 2004. LGL Rep. TA2822-26. Rep. from LGL Ltd., King City, Ont., for L-DEO, Columbia Univ., Palisades, NY. 106 p.
- Sodal, A. 1999. Measured underwater acoustic wave propagation from a seismic source. Proc. Airgun Environmental Workshop, 6 July, London, UK.
- Southall, B.L., A.E. Bowles, W.T. Ellison, J.J. Finneran, R.L. Gentry, C.R. Greene Jr., D. Kastak, D.R. Ketten, J.H. Miller, P.E. Nachtigall, W.J. Richardson, J.A. Thomas, and P.L. Tyack. 2007. Marine mammal noise exposure criteria: initial scientific recommendations. **Aquat. Mamm.** 33(4):411-522.
- Stone, C.J. 2003. The effects of seismic activity on marine mammals in UK waters 1998-2000. JNCC Rep. 323. Joint Nature Conserv. Commit., Aberdeen, Scotland. 43 p.
- Stone, C.J. and M.L. Tasker. 2006. The effects of seismic airguns on cetaceans in UK waters. **J. Cetac. Res. Manage.** 8(3):255-263.
- Terhune, J.M. 1999. Pitch separation as a possible jamming-avoidance mechanism in underwater calls of bearded seals (*Erignathus barbatus*). **Can. J. Zool.** 77(7):1025-1034.
- Thomas, J.A., R.A. Kastelein and F.T. Awbrey. 1990. Behavior and blood catecholamines of captive belugas during playbacks of noise from an oil drilling platform. **Zoo Biol.** 9(5):393-402.
- Thompson, D., M. Sjöberg, E.B. Bryant, P. Lovell, and A. Bjørge. 1998. Behavioural and physiological responses of harbour (*Phoca vitulina*) and grey (*Halichoerus grypus*) seals to seismic surveys. p. 134 *In: Abstr. 12th Bien. Conf. and World Mar. Mamm. Sci. Conf.*, 20-25 Jan., Monte Carlo, Monaco. 160 p.
- Thomson, D.H. and W.J. Richardson. 1995. Marine mammal sounds. p. 159-204 *In: W.J. Richardson, C.R. Greene, Jr., C.I. Malme, and D.H. Thomson. Marine Mammals and Noise*. Academic Press, San Diego, CA. 576 p.
- Tolstoy, M., J. Diebold, S. Webb, D. Bohnenstiehl, and E. Chapp. 2004a. Acoustic calibration measurements. Chapter 3 *In: W.J. Richardson (ed.), Marine mammal and acoustic monitoring during Lamont-Doherty Earth Observatory's acoustic calibration study in the northern Gulf of Mexico, 2003*. Revised Rep. from LGL Ltd., King City, Ont., for Lamont-Doherty Earth Observatory, Palisades, NY, and NMFS, Silver Spring, MD.
- Tolstoy, M., J.B. Diebold, S.C. Webb, D.R. Bohnenstiehl, E. Chapp, R.C. Holmes, and M. Rawson. 2004b. Broad-band calibration of R/V *Ewing* seismic sources. **Geophys. Res. Lett.** 31:L14310. doi: 10.1029/2004GL020234

- Tyack, P., M. Johnson, and P. Miller. 2003. Tracking responses of sperm whales to experimental exposures of airguns. p. 115-120 *In*: A.E. Jochens and D.C. Biggs (eds.), Sperm whale seismic study in the Gulf of Mexico/Annual Report: Year 1. OCS Study MMS 2003-069. Rep. from Texas A&M Univ., College Station, TX, for MMS, Gulf of Mexico OCS Region, New Orleans, LA.
- Tyack, P.L., M.P. Johnson, P.T. Madsen, P.J. Miller, and J. Lynch. 2006a. Biological significance of acoustic impacts on marine mammals: examples using an acoustic recording tag to define acoustic exposure of sperm whales, *Physeter catodon*, exposed to airgun sounds in controlled exposure experiments. **Eos**, Trans. Am. Geophys. Union 87(36), Joint Assembly Suppl., Abstract OS42A-02. 23-26 May, Baltimore, MD.
- Tyack, P.L., M. Johnson, N. Aguilar Soto, A. Sturlese, and P.T. Madsen. 2006b. Extreme diving of beaked whales. **J. Exp. Biol.** 209(21):4238-4253.
- Urick, R.J. 1983. Principles of Underwater Sound. 3rd ed. Peninsula Publ., Los Altos, CA. 423 p.
- van der Woude, S. 2007. Assessing effects of an acoustic marine geophysical survey on the behaviour of bottlenose dolphins *Tursiops truncatus*. *In*: Abstr. 17th Bien. Conf. Biol. Mar. Mamm., 29 Nov.–3 Dec., Cape Town, South Africa.
- Wartzok, D., A.N. Popper, J. Gordon, and J. Merrill. 2004. Factors affecting the responses of marine mammals to acoustic disturbance. **Mar. Technol. Soc. J.** 37(4):6-15.
- Watkins, W.A. 1977. Acoustic behavior of sperm whales. **Oceanus** 20(2):50-58.
- Watkins, W.A. 1986. Whale reactions to human activities in Cape Cod waters. **Mar. Mamm. Sci.** 2(4):251-262.
- Watkins, W.A. and W.E. Schevill. 1975. Sperm whales (*Physeter catodon*) react to pingers. **Deep-Sea Res.** 22(3):123-129.
- Watkins, W.A., K.E. Moore, and P. Tyack. 1985. Sperm whale acoustic behaviors in the southeast Caribbean. **Cetology** 49:1-15.
- Weilgart, L.S. 2007. A brief review of known effects of noise on marine mammals. **Int. J. Comp. Psych.** 20:159-168.
- Weir, C.R. 2008a. Overt responses of humpback whales (*Megaptera novaeangliae*), sperm whales (*Physeter macrocephalus*), and Atlantic spotted dolphins (*Stenella frontalis*) to seismic exploration off Angola. **Aquat. Mamm.** 34(1):71-83.
- Weir, C.R. 2008b. Short-finned pilot whales (*Globicephala macrorhynchus*) respond to an airgun ramp-up procedure off Gabon. **Aquat. Mamm.** 34(3):349-354. DOI 10.1578/AM.34.3.2008.349.
- Weller, D.W., Y.V. Ivashchenko, G.A. Tsidulko, A.M. Burdin, and R.L. Brownell, Jr. 2002. Influence of seismic surveys on western gray whales off Sakhalin Island, Russia in 2001. Paper SC/54/BRG14, IWC, Western Gray Whale Working Group Meet., 22-25 Oct., Ulsan, South Korea. 12 p.
- Weller, D.W., S.H. Rickards, A.L. Bradford, A.M. Burdin, and R.L. Brownell, Jr. 2006a. The influence of 1997 seismic surveys on the behavior of western gray whales off Sakhalin Island, Russia. Paper SC/58/E4 presented to the IWC Scient. Commit., IWC Annu. Meet., 1-13 June, St. Kitts.
- Weller, D.W., G.A. Tsidulko, Y.V. Ivashchenko, A.M. Burdin and R.L. Brownell Jr. 2006b. A re-evaluation of the influence of 2001 seismic surveys on western gray whales off Sakhalin Island, Russia. Paper SC/58/E5 presented to the IWC Scient. Commit., IWC Annu. Meet., 1-13 June, St. Kitts.
- Wieting, D. 2004. Background on development and intended use of criteria. p. 20 *In*: S. Orenstein, L. Langstaff, L. Manning, and R. Maund (eds.), Advisory Committee on Acoustic Impacts on Marine Mammals, Final Meet. Summary. Second Meet., April 28-30, 2004, Arlington, VA. Sponsored by the Mar. Mamm. Commis., 10 Aug.

- Winsor, M.H. and B.R. Mate. 2006. Seismic survey activity and the proximity of satellite tagged sperm whales. Intern. Whal. Commis. Working Pap. SC/58/E16. 8 p.
- Wright, A.J., N. Aguila Soto, A.L. Baldwin, M. Bateson, C.M. Beale, C. Clark, T. Deak, E.F. Edwards, A. Fernandez, A. Godinho, L.T. Hatch, A. Kakuschke, D. Lusseau, D. Martineau, L.S. Weilgart, B.A. Wintle, G. Notarbartolo di Sciara, and V. Martin. 2007a. Do marine mammals experience stress related to anthropogenic noise? **Int. J. Comp. Psych.** 20(2-3):274-316.
- Wright, A.J., N. Aguila Soto, A.L. Baldwin, M. Bateson, C.M. Beale, C. Clark, T. Deak, E.F. Edwards, A. Fernandez, A. Godinho, L.T. Hatch, A. Kakuschke, D. Lusseau, D. Martineau, L.S. Weilgart, B.A. Wintle, G. Notarbartolo di Sciara and V. Martin. 2007b. Anthropogenic noise as a stressor in animals: A multidisciplinary perspective. **Int. J. Comp. Psych.** 20(2-3): 250-273.
- Wright, A.J. and S. Kuczaj. 2007. Noise-related stress and marine mammals: An Introduction. **Int. J. Comp. Psych.** 20(2-3):iii-viii.
- Würsig, B., S.K. Lynn, T.A. Jefferson, and K.D. Mullin. 1998. Behaviour of cetaceans in the northern Gulf of Mexico relative to survey ships and aircraft. **Aquat. Mamm.** 24(1):41-50.
- Würsig, B.G., D.W. Weller, A.M. Burdin, S.H. Reeve, A.L. Bradford, S.A. Blokhin, and R.L. Brownell, Jr. 1999. Gray whales summering off Sakhalin Island, Far East Russia: July-October 1997. A joint U.S.-Russian scientific investigation. Final Report. Rep. from Texas A&M Univ., College Station, TX, and Kamchatka Inst. Ecol. & Nature Manage., Russian Acad. Sci., Kamchatka, Russia, for Sakhalin Energy Investment Co. Ltd and Exxon Neftegaz Ltd, Yuzhno-Sakhalinsk, Russia. 101 p.
- Yazvenko, S.B., T.L. McDonald, S.A. Blokhin, S.R. Johnson, S.K. Meier, H.R. Melton, M.W. Newcomer, R.M. Nielson, V.L. Vladimirov, and P.W. Wainwright. 2007a. Distribution and abundance of western gray whales during a seismic survey near Sakhalin Island, Russia. **Environ. Monit. Assessm.** 134(1-3):45-73.
- Yazvenko, S. B., T.L. McDonald, S.A. Blokhin, S.R. Johnson, H.R. Melton, and M.W. Newcomer. 2007b. Feeding activity of western gray whales during a seismic survey near Sakhalin Island, Russia. **Environ. Monit. Assessm.** 134(1-3):93-106.
- Yoder, J.A. 2002. Declaration James A. Yoder in opposition to plaintiff's motion for temporary restraining order, 28 October 2002. Civ. No. 02-05065-JL. U.S. District Court, Northern District of Calif., San Francisco Div.

## **APPENDIX C:**

### **REVIEW OF EFFECTS OF AIRGUN SOUNDS ON SEA TURTLES<sup>10</sup>**

The following subsections review relevant information concerning the potential effects of airgun sounds on sea turtles. This information is included here as background for the briefer summary of this topic included in § IV of the EA. This background material is little changed from corresponding subsections included in IHA applications and EAs submitted to NMFS for previous L-DEO seismic surveys. Those documents concerned L-DEO projects in the following areas: northern Gulf of Mexico, Hess Deep (Eastern Tropical Pacific), Norwegian Sea, Mid-Atlantic Ocean, Southeast Caribbean, Southeast Alaska, Blanco Fracture Zone (northeast Pacific), Eastern Tropical Pacific off Central America, southern Gulf of Mexico (Yucatán Peninsula), and Aleutian Islands, Alaska. Much of this information has also been included in varying formats in other reviews, assessments, and regulatory applications prepared by LGL Ltd., environmental research associates.

#### **1. Sea Turtle Hearing**

Although there have been a limited number of studies on sea turtle hearing, the available data are not very comprehensive. However, the available data show that sea turtles can hear moderately low-frequency sounds, including some of the frequencies that are prominent in airgun pulses.

Ridgway et al. (1969) and Lenhardt et al. (1985) provide detailed descriptions of the sea turtle ear structure; the reader is referred to those documents for further detail. Sea turtles do not have external ears. However, the sea turtle middle ear is well designed as a peripheral component of a bone conduction system. The thick tympanum, which is unique to sea turtles, is disadvantageous as an aerial receptor, but likely enhances low-frequency bone conduction hearing (Lenhardt et al. 1985). The tympanum acts as additional mass loading to the middle ear, which in mammals increases low-frequency bone conduction sensitivity (Tonndorf 1966 *in* Lenhardt et al. 1985). Sea turtles may be able to localize the direction from which an underwater sound is being received (Lenhardt et al. 1983). There is also the possibility that the middle ear functions as a “traditional aerial” receptor underwater. Any air behind the tympanum could vibrate, similar to the air in a fish swim bladder, and result in columellar motion (Lenhardt et al. 1985). (The columella of turtles takes the place of the three middle-ear ossicles in mammals.) Turtle hearing may involve both bone conduction and air conduction. However, it is likely that the path of sound energy to the sea turtle ear involves water/bone conduction and not air conduction, as sea turtles spend the majority of their time underwater (Musick and Limpus 1997).

Ridgway et al. (1969) obtained the first direct measurements of hearing sensitivity in any sea turtle. They used an electrophysiological technique (cochlear potentials) to determine the response of green sea turtle ears to aerial and vibrational stimuli that produced tones from 30 to 700 Hz. They found that green turtles exhibit maximum hearing sensitivity between 300 and 500 Hz, and speculated that the turtles had a useful hearing span of 60–1000 Hz. (However, there was some response to strong vibrational signals at

---

<sup>10</sup> By **Valerie D. Moulton and W. John Richardson**, LGL Ltd., environmental research associates. November 2000.

frequencies down to the lowest one tested—30 Hz.) Electrophysiological measures of hearing in other types of animals have shown that those methods provide good information about relative sensitivity to different frequencies, but may underestimate the frequency range to which the animal is sensitive, and may not determine the absolute hearing thresholds very precisely.

Moein Bartol et al. (1999) tested the hearing of juvenile loggerhead turtles. The authors used a standard electrophysiological method (auditory brainstem response, ABR) to determine the response of the sea turtle ear to two types of vibrational stimuli: (1) brief, low-frequency broadband clicks, and (2) brief tone bursts at four frequencies from 250 to 1000 Hz. They demonstrated that loggerhead sea turtles hear well between 250 and 1000 Hz; within that frequency range, the turtles were most sensitive at 250 Hz. The authors did not measure hearing sensitivity below 250 Hz or above 1000 Hz. There was an extreme decrease in response to stimuli above 1000 Hz, and the vibrational intensities required to elicit a response may have damaged the turtle's ear. The signals used in this study were very brief—0.6 ms for the clicks, and 0.8–5.5 ms for the tone bursts. In other animals, auditory thresholds decrease with increasing signal duration up to about 100–200 ms. Thus, sea turtles probably could hear weaker signals than demonstrated in the study if the signal duration were longer.

Moein et al. (1994) used a related evoked potential method to test the hearing of loggerhead sea turtles exposed to a few hundred pulses from a single airgun. Turtle hearing was tested before, within 24 h after, and two weeks after exposure to pulses of airgun sound. Levels of airgun sound to which the turtles were exposed were not specifically reported. (The exposures to airgun sound are described in more detail in the next section, on behavioral reactions.) The authors concluded that five turtles (of ~11 tested?) exhibited some change in their hearing when tested within 24 h after exposure relative to pre-exposure hearing, and that hearing had reverted to normal when tested two weeks after exposure. The results are consistent with the occurrence of Temporary Threshold Shift (TTS), i.e. temporary hearing impairment, upon exposure of the turtles to airgun pulses. Unfortunately, the report did not state the size of the airgun used, or the received sound levels at various distances. The distances of the turtles from the airgun were also variable during the tests; the turtle was about 30 m from the airgun at the start of each trial, but it could then either approach the airgun or move away to a maximum of about 65 m during subsequent airgun pulses. Thus, the levels of airgun sounds that apparently elicited TTS are not known. Nonetheless, it is noteworthy that there was evidence of TTS from exposure to pulses from a single airgun. However, it may be relevant that the turtles were confined and unable to move more than about 65 m away. Turtles in the open sea might move away, resulting in less exposure than occurred during the experiment.

In summary, the limited available data indicate that the frequency range of best hearing sensitivity by sea turtles extends from roughly 250–300 Hz to 500–700 Hz. Sensitivity deteriorates as one moves away from this range to either lower or higher frequencies. However, there is some sensitivity to frequencies as low as 60 Hz, and probably as low as 30 Hz. Thus, there is substantial overlap in the frequencies that sea turtles detect *vs.* the frequencies in airgun pulses. Given that, plus the high levels of airgun pulses, sea turtles undoubtedly hear airgun sounds. We are not aware of measurements of the absolute hearing thresholds of any sea turtle to waterborne sounds similar to airgun pulses. Given the high source levels of airgun pulses and the substantial levels even at distances many km away from the source, sea turtles probably can hear distant seismic vessels. However, in the absence of relevant absolute threshold data, we cannot estimate how far away an airgun array might be audible. The apparent occurrence of TTS in loggerhead turtles exposed to pulses from a single airgun  $\leq 65$  m away suggests that sounds from an airgun array could cause at least temporary hearing impairment in sea turtles if they do not avoid the (unknown) radius where TTS occurs.



## 2. Effects of Airgun Pulses on Behavior and Movements

Effects of exposure to airgun pulses on the behavior and distribution of various marine animals have been studied during the past two decades. Most of these studies have concerned marine mammals and fish, as reviewed by Richardson et al. (1995) and Gordon et al. (2004) for marine mammals, and Thomson et al. (2001) for fish. There have been far fewer studies of the effects of airgun noise (or indeed any type of noise) on sea turtles. There have been three studies which focused on short-term behavioral responses of sea turtles in enclosures to single airguns. However, comparisons of results among studies are difficult because experimental designs and reporting procedures have varied greatly, and only one of the studies provided specific information about the levels of the airgun pulses received by the turtles. Although responses of free-ranging sea turtles to seismic surveys are now being reported, we are not aware of any directed studies on responses of free-ranging sea turtles to seismic sounds or on the long-term effects of seismic or other sounds on sea turtles.

The most recent of the studies of caged sea turtles exposed to airgun pulses was a study by McCauley et al. (2000) off Western Australia. This is apparently the only such study in which received sound levels were estimated carefully. McCauley et al. exposed caged green and loggerhead sea turtles (one of each) to pulses from an approaching and then receding 20-in<sup>3</sup> airgun operating at 1500 psi and 5 m airgun-depth. The single airgun fired every 10 s. There were two trials separated by two days; the first trial involved ~2 h of airgun exposure and the second ~1 h. The results from the two trials showed that, above a received level of 166 dB re 1  $\mu$ Pa (rms)<sup>11</sup>, the turtles noticeably increased their speed of swimming relative to periods when no airguns were operating. The behavior of the sea turtles became more erratic when received levels exceeded 175 dB re 1  $\mu$ Pa rms. The authors suggested that the erratic behavior exhibited by the caged sea turtles would likely, in unrestrained turtles, be expressed as an avoidance response (McCauley et al. 2000).

O'Hara and Wilcox (1990) tested the reactions to airguns of loggerhead sea turtles held in a 300 x 45 m area of a canal 10 m deep in Florida. Nine turtles were tested at different times. The sound source consisted of one 10 in<sup>3</sup> airgun plus two 0.8 in<sup>3</sup> "poppers" operating at 2000 psi<sup>12</sup> and airgun-depth 2 m for prolonged periods: 20-36 hours in duration. The turtles maintained a standoff range of about 30 m when exposed to airgun pulses every 15 s or every 7.5 s. It was also possible that some turtles remained on the bottom of the enclosure when exposed to airgun pulses. O'Hara and Wilcox (1990) did not measure the received airgun sound levels. McCauley et al. (2000) estimated that "the level at which O'Hara saw avoidance was around 175–176 dB re 1  $\mu$ Pa rms". The levels received by the turtles in the Florida study probably were actually a few dB less than 175–176 dB because the calculations by McCauley et al. apparently did not allow for the shallow 2-m airgun depth in the Florida study. The effective source level of airguns is less when they are near 2 m depth than at 5 m (Greene et al. 2000).

---

<sup>11</sup> rms = root mean square. This measure represents the average received sound pressure over the duration of the pulse, with duration being defined in a specific way (from the time when 5% of the pulse energy has been received to the time when 95% of the energy has been received). The rms received level of a seismic pulse is typically about 10 dB less than its peak level, and about 16 dB less than its peak-to-peak level (Greene et al. 1997, 2000; McCauley et al. 1998, 2000).

<sup>12</sup> There was no significant reaction by five turtles during an initial series of tests with the airguns operating at the unusually low pressure of 1000 psi. The source and received levels of airgun sounds would have been substantially lower when the air pressure was only 1000 psi than when it was at the more typical operating pressure of 2000 psi.

Moein et al. (1994) investigated the avoidance behavior and physiological responses of loggerhead turtles exposed to an operating airgun, as well as the effects on their hearing as summarised earlier. The turtles were held in a netted enclosure about 18 m by 61 m by 3.6 m deep, with an airgun of unspecified size at each end. Only one airgun was operated at any one time; firing rate was one shot every 5-6 s. Ten turtles were tested individually, and seven of these were retested several days later. The airgun was initially discharged when the turtles were near the centre of the enclosure and the subsequent movements of the turtles were documented. The turtles exhibited avoidance during the first presentation of airgun sounds at a mean range of 24 m, but the avoidance response waned quickly. Additional trials conducted on the same turtles several days later did not show statistically significant avoidance reactions, although there was an indication of slight initial avoidance followed by rapid waning of the avoidance response. The authors described the rapid waning of the avoidance response as “habituation”. Their auditory study indicated that exposure to the airgun pulses may have resulted in temporary hearing impairment (TTS, see earlier). Reduced hearing sensitivity may also have contributed to the waning response upon continued exposure. There was some evidence from the physiological measurements of increased stress in the sea turtles, but this stress could also have been a result of handling of the turtles.

Once again, inconsistencies in reporting procedures and experimental design prevent direct comparison of this study with either McCauley et al. (2000) or O’Hara and Wilcox (1990). Moein et al. stated, without further details, that “three different decibel levels (175, 177, 179) were utilised” during each test. These figures probably are received levels in dB re 1  $\mu$ Pa, and probably relate to the initial exposure distance (mean 24 m), but these details were not specified. Also, it was not specified whether these values were measured or estimated, or whether they are expressed in peak-peak, peak, rms, SEL, or some other units. Given the shallow water in the enclosure (3.6 m), any estimates based on simple assumptions about propagation would be suspect.

Despite the problems in comparing these three studies, there is a consistent trend showing that, at some received level, sea turtles show avoidance of an operating airgun. McCauley et al. (2000) found evidence of behavioral responses when the received level from a single small airgun was 166 dB re 1  $\mu$ Pa rms, and avoidance responses at 175 dB re 1  $\mu$ Pa rms. Based on these data, McCauley et al. estimated that, for a typical airgun array (2678 in<sup>3</sup>, 12-elements) operating in 100-120 m water depth, sea turtles may exhibit behavioral changes at approximately 2 km and avoidance around 1 km. These estimates are subject to great variation, depending on the seismic source and local propagation conditions.

A further potential complication is that sea turtles on or near the bottom may receive sediment-borne “headwave” signals from the airguns (McCauley et al. 2000). As previously discussed, it is believed that sea turtles use bone conduction to hear. It is unknown how sea turtles might respond to the headwave component of an airgun impulse, or to bottom vibrations.

A pair of related studies involving stimuli other than airguns may also be relevant. (1) Two loggerhead turtles resting on the bottom of shallow tanks responded repeatedly to low frequency (20-80 Hz) tones by becoming active and swimming to the surface. They remained at the surface or only slightly submerged for the remainder of the 1-min trial (Lenhardt 1994). Although no detailed data on sound levels at the bottom vs. surface were reported, the surfacing response probably reduced the levels of underwater sound to which the turtles were exposed. (2) In a separate study, a loggerhead and an Atlantic ridley sea turtle responded similarly when 1-s vibratory stimuli at 250 or 500 Hz were applied to the head for 1 s (Lenhardt et al. 1983). There appeared to be rapid habituation to these vibratory stimuli. The tones and vibratory stimuli used in these two studies were quite different from airgun pulses.

However, it is possible that resting sea turtles may exhibit a similar “alarm” response, possibly including surfacing, when exposed to any audible noise, regardless of whether it is a pulsed sound or tone.

Based on available data collected during marine mammal and sea turtle monitoring and mitigation programs associated with various seismic operations around the world, it is likely that sea turtles will exhibit behavioral changes and/or avoidance within an area of unknown size near a seismic vessel. During six large-source (10–20 airguns; 3050–8760 in<sup>3</sup>) and small-source (up to six airguns or three GI guns; 75–1350 in<sup>3</sup>) surveys conducted by L-DEO during 2003–2005, the mean closest point of approach (CPA) for turtles was closer during non-seismic than seismic periods: 139 m vs. 228 m and 120 m vs. 285 m, respectively (Holst et al. 2006). During a seismic survey off the Pacific coast of Central America, the turtle sighting rate during non-seismic periods was seven times greater than that during seismic periods (Holst and Smultea 2008). In addition, turtles were seen significantly farther from the airgun array when it was operating (mean 159 m,  $n = 77$ ) than when the airguns were off (mean 188 m,  $n = 69$ ; Holst and Smultea). During another survey in the Eastern Tropical Pacific, the turtle sighting rate during non-seismic was 1.5 times greater than that during seismic periods; however, turtles tended to be seen closer to the airgun array when it was operating (Hauser et al. 2008).

Based on 676 h of observations of 240 sea turtles during marine mammal mitigation and monitoring for seismic exploration off Angola using alternating airgun arrays with total volumes 5085 and 3147 in<sup>3</sup>, sea turtles were seen closer to the seismic source and sighting rates were twice as high during non-seismic vs. seismic periods (Weir 2007). However, there was no significant difference in the median distance of turtle sightings from the array during non-seismic vs. seismic periods (means of 743 m [ $n = 112$ ] and 779 m [ $n = 57$ ]). Based on 2028 h of observations of 46 sea turtles during marine mammal mitigation and monitoring for seismic exploration off northeastern Brazil using 4–8 GI airguns, no evidence of adverse impacts on sea turtles from seismic operations was apparent (Parente et al. 2006).

### 3. Possible Impacts of Airgun Sounds

The limited available data indicate that sea turtles will hear airgun sounds, and that exposure to a series of shots from a single airgun at close range may reduce sea turtle hearing sensitivity for a short period of time (temporary threshold shift or TTS). It is not known whether received sounds from a full-scale array could ever be strong enough to cause permanent hearing damage. Regarding behavioral and distributional effects, resting turtles are likely to become active, and avoidance reactions are likely to occur. Little is known about the sound levels that will or will not elicit various types of behavioral reactions. Although limited information is available about short-term effects of exposure to sounds from a single airgun, the long term effects (if any) of a marine seismic operation on sea turtles are unknown.

#### *Hearing Loss*

Noise-induced hearing damage can be either temporary or permanent. In general, the received sound must be strong for either to occur, and must be especially strong and/or prolonged for permanent impairment to occur.

There have been few studies that have directly investigated hearing or noise-induced hearing loss in sea turtles. In a study on the effect of sound pulses from a single airgun of unspecified size on loggerhead sea turtles, Moein et al. (1994) observed apparent TTS after exposure to a few hundred airgun pulses at distances no more than 65 m. The hearing capabilities had returned to “normal” when the turtles were re-tested two weeks later. Studies with terrestrial reptiles have also demonstrated that exposure to impulse noise can cause hearing loss. Desert tortoises (*Gopherus agassizii*) exhibit TTS after exposure to

repeated high intensity sonic booms (Bowles et al. 1999). Recovery from these temporary hearing losses was usually rapid (<1 h), which suggested that tortoises can tolerate these exposures without permanent injury (Bowles et al. 1999). However, there are no data to indicate whether or not there are any plausible situations in which exposure to repeated airgun pulses at close range could cause permanent hearing impairment in sea turtles.

Behavioral avoidance and hearing damage are related. If sea turtles exhibit little or no behavioral avoidance, or if they acclimate to seismic noise to the extent that avoidance reactions cease, sea turtles might sustain hearing loss if they are close enough to seismic sources.

Turtles in the area of seismic operations prior to start-up may not have time to move out of the area even if standard ramp-up (=soft-start) procedures are in effect. It has been proposed that sea turtles require a longer ramp-up period because of their relatively slow swimming speeds (Eckert 2000). However, it is unclear at what distance from a seismic source sea turtles will sustain hearing impairment, and whether there would ever be a possibility of exposure to sufficiently high levels for a sufficiently long period to cause irreversible hearing damage.

In theory, a reduction in hearing sensitivity, either temporary or permanent, may be harmful for sea turtles. However, very little is known about the role of sound perception in the sea turtle's normal activities. Hence, it is not possible to estimate how much of a problem it would be for a turtle to have either temporary or permanent hearing impairment. (1) It has been suggested (Eckert 2000) that sea turtles may use passive reception of acoustic signals to detect the hunting sonar of killer whales (*Orcinus orca*), a known predator of leatherback sea turtles (Caldwell and Caldwell 1969). Further investigation is needed before this hypothesis can be accepted. Some communication calls of killer whales include components at frequencies low enough to overlap the frequency range where sea turtles hear. However, the echolocation signals of killer whales are at considerably higher frequencies and may be inaudible to sea turtles (see review of odontocete sounds in Chapter 7 of Richardson et al. 1995). (2) Hearing impairment, either temporary or permanent, might inhibit a turtle's ability to avoid injury from vessels. (3) Hearing may play a role in navigation. For example, it has been proposed that sea turtles may identify their breeding beaches by their acoustic signature (Lenhardt et al. 1983). However, recent evidence suggests that visual, wave, and magnetic cues are the main navigational cues used by sea turtles, at least in the case of hatchlings and juveniles (Lohmann et al. 1997, 2001; Lohmann and Lohmann 1998).

### ***Behavioral and Distributional Effects***

In captive enclosures, sea turtles generally respond to seismic noise by increasing swimming speed and swimming away from the noise source. Animals resting on the bottom often become active and move toward the surface where received sound levels normally will be reduced. Unfortunately, data for free-ranging sea turtles exposed to seismic pulses are unavailable, and potential long-term behavioral effects of seismic exposure have not been investigated. The paucity of data precludes predictions of sea turtle responses to seismic noise. The possible responses of free-ranging sea turtles to seismic pulses could include

- avoiding the entire seismic survey area to the extent that they move to less preferred habitat;
- avoiding only the immediate area around the active seismic vessel, i.e. local avoidance of the source vessel but remain in the general area; and
- exhibiting no appreciable avoidance, although short-term behavioral reactions are likely.

Complete avoidance of an area, if it occurred, could exclude sea turtles from their preferred foraging or breeding area and could displace them to areas where foraging or breeding conditions are sub-

optimal. However, we are not aware of any information that would indicate that sea turtles show more than localized avoidance of airguns.

The potential alteration of a migration route might have negative impacts. However, it is not known whether the alteration would ever be on a sufficient geographic scale, or be sufficiently prolonged, to prevent turtles from reaching an important destination.

Avoidance of a preferred foraging area because of seismic noise may prevent sea turtles from obtaining preferred prey species and hence could impact their nutritional status. However, it is highly unlikely that sea turtles would completely avoid a large area along a migration route. Available evidence suggests that the zone of avoidance around seismic sources is not likely to exceed a few kilometres (McCauley et al. 2000). Avoidance reactions on that scale could prevent sea turtles from using an important coastal area or bay if there was a prolonged seismic operation in the area. Sea turtles might be excluded from the area for the duration of the seismic operation, or they might remain but exhibit abnormal behavioral patterns (e.g., lingering at the surface where received sound levels are lower). Whether those that were displaced would return quickly after the seismic operation ended is generally unknown.

It is unclear whether exclusion from a particular nesting beach by seismic operations, if it occurred, would prevent or decrease reproductive success. It is believed that females migrate to the region of their birth and select a nesting beach (Miller 1997). However, the degree of site fidelity varies between species and also intra-seasonally by individuals. If a sea turtle is excluded from a particular beach, it may select a more distant, undisturbed nesting site in the general area (Miller 1997). For instance, Bjorndal et al. (1983 in Miller [1997]) reported a maximal intra-seasonal distance between nesting sites of 290 km. Also, it is uncertain whether a turtle that failed to go ashore because of seismic survey activity would abandon the area for that full breeding cycle, or would simply delay going ashore until the seismic vessel had moved to a different area.

To the extent that there are any impacts on sea turtles, seismic operations in or near areas where turtles concentrate are likely to have the greatest impact. There are no specific data that demonstrate the consequences to sea turtles if seismic operations with large or small arrays of airguns occur in important areas at biologically important times of year.

### ***Hearing Impairment and Other Physical Effects***

Temporary or permanent hearing impairment is a possibility when marine mammals are exposed to very strong sounds.

The results of experiments and monitoring studies on responses of marine mammals and fish to seismic surveys show that any kind of response is possible, depending on species, time of year, activity of the animal, and other unknown factors. The same species may show different kinds of responses at different times of year or even on different days (Richardson et al. 1995; Thomson et al. 2001). It is reasonable to expect similar variability in the case of sea turtles exposed to airgun sounds. For example, sea turtles of different ages have very different sizes, behavior, feeding habits, and preferred water depths. Nothing specific is known about the ways in which these factors may be related to airgun sound effects. However, it is reasonable to expect lesser effects in young turtles concentrated near the surface (where levels of airgun sounds are attenuated) as compared with older turtles that spend more time at depth where airgun sounds are generally stronger.

## 4. Conclusions

Based on available data concerning sea turtles and other marine animals, it is likely that sea turtles will exhibit behavioral changes and/or avoidance within an area of unknown size in the vicinity of a seismic vessel. There is also the possibility of temporary hearing impairment or perhaps even permanent hearing damage to turtles close to the airguns. However, there are few data on temporary hearing loss and no data on permanent hearing loss in sea turtles exposed to airgun pulses. Seismic operations in or near areas where turtles concentrate are likely to have the greatest impact. There are no specific data that demonstrate the consequences to sea turtles if seismic operations do occur in important areas at important times of year. Until there are sufficient new data to allow a reassessment, it would be prudent to avoid seismic operations near important nesting beaches or in any areas of known concentrated feeding during the times of year when those areas are in use by many sea turtles.

## 5. Literature Cited

- Bowles, A.E., S. Eckert, L. Starke, E. Berg, L. Wolski and J. Matesic Jr. 1999. Effects of flight noise from jet aircraft and sonic booms on hearing, behavior, heart rate, and oxygen consumption of desert tortoises (*Gopherus agassizii*). U.S. Air Force Res. Lab., Wright-Patterson AFB, Ohio. 131 p.
- Caldwell, D.K. and M.C. Caldwell. 1969. Addition of the leatherback sea turtle to the known prey of the killer whale, *Orcinus orca*. **J. Mammal.** 50(3):636.
- Eckert, S.A. 2000. Letter to M. James, Nova Scotia Leatherback Turtle Working Group, re possible impacts of seismic exploration off Nova Scotia on sea turtles. Hubbs-Sea World Res. Inst., San Diego, CA. 4 p.
- Gordon, J., D. Gillespie, J. Potter, A. Frantzis, M.P. Simmonds, R. Swift and D. Thompson. 2004. A review of the effects of seismic surveys on marine mammals. **Mar. Technol. Soc. J.** 37(4):16-34.
- Greene, C.R., Jr., with J.S. Hanna and R.W. Blaylock. 1997. Physical acoustics measurements. p. 3-1 to 3-63 *In*: W.J. Richardson (ed.), Northstar marine mammal monitoring program, 1996: marine mammal and acoustical monitoring of a seismic program in the Alaskan Beaufort Sea. LGL Rep. 2121-2. Rep. from LGL Ltd., King City, Ont., and Greeneridge Sciences Inc., Santa Barbara, CA, for BP Explor. (Alaska) Inc., Anchorage, AK, and Nat. Mar. Fish. Serv., Anchorage, AK, and Silver Spring, MD. 245 p.
- Greene, C.R., Jr. and W.C. Burgess, with R. Norman and R.W. Blaylock. 2000. Physical acoustics measurements, 1999. p. 3-1 to 3-45 *In*: W.J. Richardson (ed.), Marine mammal and acoustical monitoring of Western Geophysical's open-water seismic program in the Alaskan Beaufort Sea, 1999. LGL Rep. TA2313-4. Rep. from LGL Ltd., King City, Ont., and Greeneridge Sciences Inc., Santa Barbara, CA, for Western Geophysical, Houston, TX, and U.S. Nat. Mar. Fish. Serv., Anchorage, AK, and Silver Spring, MD. 155 p.
- Hauser, D.D.W., M. Holst, and V.M. Moulton. 2008. Marine mammal and sea turtle monitoring during Lamont-Doherty Earth Observatory's marine seismic program in the Eastern Tropical Pacific, April – August 2008. LGL Ltd. LGL Rep. TA4656/7-1. Rep. from LGL Ltd., St. John's, Nfld, for Lamont-Doherty Earth Observatory of Columbia Univ., Palisades, NY, and Nat. Mar. Fish. Serv., Silver Spring, MD. 98 p.
- Holst, M. and M.A. Smultea. 2008. Marine mammal and sea turtle monitoring during Lamont-Doherty Earth Observatory's marine seismic program off Central America, February – April 2008. LGL Rep. TA4342-3. Rep. from LGL Ltd., King City, Ont., for Lamont-Doherty Earth Observatory of Columbia Univ., Palisades, NY, and Nat. Mar. Fish. Serv., Silver Spring, MD. 133 p.
- Holst, M., W.J. Richardson, W.R. Koski, M.A. Smultea, B. Haley, M.W. Fitzgerald, and M. Rawson. 2006. Effects of large and small-source seismic surveys on marine mammals and sea turtles. Abstract. Presented at Am. Geophys. Union - Soc. Explor. Geophys. Joint Assembly on Environ. Impacts from Marine Geophys. & Geological Studies - Recent Advances from Academic & Industry Res. Progr., Baltimore, MD, May 2006.

- Lenhardt, M.L. 1994. Seismic and very low frequency sound induced behaviors in captive loggerhead marine turtles (*Caretta caretta*). p. 238-241 *In*: K.A. Bjorndal, A.B. Bolten, D.A. Johnson and P.J. Eliazar (eds.), Proc. 14<sup>th</sup> Symp. on Sea Turtle Biology and Conservation. NOAA Tech. Memorandum NMFS-SEFSC-351. 323 p.
- Lenhardt, M.L., S. Bellmund, R.A. Byles, S.W. Harkins and J.A. Musick. 1983. Marine turtle reception of bone-conducted sound. **J. Aud. Res.** 23:119-125.
- Lenhardt, M.L., R.C. Klinger and J.A. Musick. 1985. Marine turtle middle-ear anatomy. **J. Aud. Res.** 25:66-72.
- Lohmann, K.J. and C.M.F. Lohmann. 1998. Migratory guidance mechanisms in marine turtles. **J. Avian Biol.** 29(4):585-596.
- Lohmann, K.J., B.E. Witherington, C.M.F. Lohmann and M. Salmon. 1997. Orientation, navigation, and natal beach homing in sea turtles. p. 107-135 *In*: P.L. Lutz and J.A. Musick (eds.), The biology of Sea Turtles. CRC Press, Boca Raton, FL. 432 p.
- Lohmann, K.J., S.D. Cain, S.A. Dodge and C.M.F. Lohmann. 2001. Regional magnetic fields as navigational markers for sea turtles. **Science** 294(5541):364-366.
- McCauley, R.D., M.-N. Jenner, C. Jenner, K.A. McCabe and J. Murdoch. 1998. The response of humpback whales (*Megaptera novaeangliae*) to offshore seismic survey noise: preliminary results of observations about a working seismic vessel and experimental exposures. **APPEA J.** 38:692-707.
- McCauley, R.D., J. Fewtrell, A.J. Duncan, C. Jenner, M.-N. Jenner, J.D. Penrose, R.I.T. Prince, A. Adhitya, J. Murdoch and K. McCabe. 2000. Marine seismic surveys – a study of environmental implications. **APPEA J.** 40:692-708.
- Miller, J.D. 1997. Reproduction in sea turtles. p. 51-81 *In*: P.L. Lutz and J.A. Musick (eds.), The Biology of Sea Turtles. CRC Press, Boca Raton, FL. 432 p.
- Moein, S.E., J.A. Musick, J.A. Keinath, D.E. Barnard, M. Lenhardt and R. George. 1994. Evaluation of seismic sources for repelling sea turtles from hopper dredges. Rep. from Virginia Inst. Mar. Sci., [Gloucester Point], VA, for U.S. Army Corps of Engineers. 33 p.
- Moein Bartol, S., J.A. Musick and M.L. Lenhardt. 1999. Auditory evoked potentials of the loggerhead sea turtle (*Caretta caretta*). **Copeia** 1999(3):836-840.
- Musick, J.A. and C.J. Limpus. 1997. Habitat utilization and migration in juvenile sea turtles. p. 137-163 *In*: P.L. Lutz and J.A. Musick (eds.), The Biology of Sea Turtles. CRC Press, Boca Raton, FL. 432 p.
- O'Hara, J. and J.R. Wilcox. 1990. Avoidance responses of loggerhead turtles, *Caretta caretta*, to low frequency sound. **Copeia** 1990(2):564-567.
- Parente, C.L., M.C.C. Marcondes, and M.H. Engel. 2006. Humpback whale strandings and seismic surveys in Brazil from 1999 to 2004. Intern. Whal. Commis. Working Pap. SC/58/E41. 16 p.
- Richardson, W.J., C.R. Greene Jr., C.I. Malme and D.H. Thomson. 1995. Marine mammals and noise. Academic Press, San Diego, CA. 576 p.
- Ridgway, S.H., E.G. Wever, J.G. McCormick, J. Palin and J.H. Anderson. 1969. Hearing in the giant sea turtle, *Chelonia mydas*. **Proc. Nat. Acad. Sci. U.S.** 64:884-890.
- Thomson, D.H., J.W. Lawson and A. Muecke. 2001. Proceedings of a workshop to develop methodologies for conducting research on the effects of seismic exploration on the Canadian east coast fishery, Halifax, Nova Scotia, 7-8 September 2000. ESRF Rep. 139. Environ. Stud. Res. Funds, Calgary, AB. 75 p.
- Weir, C.R. 2007. Observations of marine turtles in relation to seismic airgun sound off Angola. **Mar. Turtle Newsl.** 116:17-20.

## **APPENDIX D:**

### ***REVIEW OF POTENTIAL IMPACTS OF AIRGUN SOUNDS ON FISH***<sup>13</sup>

Relevant literature on the effects of seismic survey sound on fish is reviewed in this section as a condensation and summary of a larger review conducted for the American Petroleum Institute (Buchanan et al. 2004). Research on fish has been conducted on individuals of species from a number of different orders. Material is presented here for freshwater, anadromous, and marine species. Hastings and Popper (2005) provide a comprehensive critical review of the known effects of sound received by fish.

It is often difficult to interpret studies on the effects of noise on marine animals because authors often do not provide received sound levels or they do not provide the sound measurement type including the physical phenomenon being measured, the range from the sound source, the water depth, and the appropriate units and references. Underwater sound levels are typically reported as a number of decibels referenced to a common level, usually 1 micro-Pascal ( $\mu\text{Pa}$ ) at a distance of 1 m (e.g., 180 dB  $\mu\text{Pa}\cdot\text{m}$ ). However, the dB number can differ because of what we have called the “measurement type” as “zero to peak,” “peak to peak,” or averaged (“rms”). Unless measurement types are provided, it is difficult to provide direct comparisons between studies. It is essential to be aware of all units, references, ranges, what is being measured and how. With transient sounds, the time over which a measurement’s data are collected becomes important (Madsen 2005). Treatments in Richardson et al. (1995) are helpful.

#### **1. Acoustic Capabilities**

Animal sensory systems function to provide their bearers pertinent information about the physical, biotic, and social environments in which they find themselves. This is no less true in water than in air. Extensive work has been done to understand the structures, mechanisms, and functions of animal sensory systems in aquatic environments (Atema et al. 1988; Kapoor and Hara 2001; Collin and Marshall 2003). All fish species have hearing and skin-based mechanosensory systems (inner ear and lateral line systems, respectively). These systems inform them about their surroundings (Fay and Popper 2000). Any anthropogenic sound that affects fish hearing or other sensory systems may have important negative consequences for fish survival and reproduction. Potential negative effects include masking of important environmental sounds or social signals, displacing fish from their habitat, or interfering with sensory orientation and navigation.

Although there have been few or no studies on the audiology of most fish species, there is a growing body of work on representative species of a number of diverse fish taxa. For the most part, as compared to mammals, fish hearing is restricted to rather low frequencies. For any vertebrate animal to hear a sound, there must be a mechanism by which the beds of hair cells (Howard et al. 1988; Hudspeth and Markin 1994) of the inner ear are disturbed in such a way as to bend them and thereby cause a neural discharge (Popper and Fay 1999).

At least two major pathways have been identified for sound transmittance between source and ear. The first and most primitive are the otoliths, calcium carbonate masses of the inner ear of fish, which are denser than the rest of the fish and the surrounding water. When the fish, which is on the whole similar in

---

<sup>13</sup> By **John Christian, Bob Bocking, and Carl Schilt**, LGL Ltd., environmental research associates.



density to water, moves in a sound field the denser otoliths lag slightly behind because of their inertia and the differential movement of fish and otolith comes to bear on the beds of sensory hair cells that underly the calcareous otolith masses in the inner ear. This motion is interpreted by the central nervous system as sound.

The swim bladder is the second sound pathway in a fish and it involves a structure that is much lower in density than the fish as a whole because it is filled with gas. Any such gas pocket, being more compressible and expandable than either water or fish tissue, will both contract and expand differentially and substantially more than the rest of the fish in a sound field. The bladder expands and contracts in the sound field, which is an alternating series of high and low pressure zones. Such a pulsating structure can become a secondary source of mechanical disturbance and re-radiate the sound's signal within the animal. Such a secondary source may be more or less effective at stimulating the inner ears depending on the amplitude and frequency of the pulsation and the distance and mechanical coupling between the gas bladder and the inner ears (Popper and Fay 1993).

The herrings and allies (Clupeiformes), some cods and allies (Gadiformes in part), some squirrel-fishes (Perciform family Holocentridae, in part), and a number of other fish have specialized swim bladders which extend more or less close to the inner ear. These fish have been found to have more sensitive hearing than fish lacking such specialization and are called '*hearing specialists*'. For these animals, the upper limit of the hearing frequency range can be from 1 to a few kHz.

Some species may only have a direct pathway to the inner ear (i.e., without swim bladders, with reduced swim bladders, or with swim bladders that are not connected or otherwise couples to the inner ear) and tend to have relatively poor auditory sensitivity. These species are known as '*hearing generalists*' (Popper and Fay 1999). It is important to recognize that the bladder itself is not a sensory end organ, but that the sound pathway involves sound energy re-radiation from the swim bladder to the ear. The ear in both hearing specialists and non-specialists is the ultimate sound detecting structure, and that detection involves relative motion between the otolith and the sensory hair cells.

A third mechanosensory pathway, the lateral line system found in most bony fishes and elasmobranchs (i.e., sharks), is sensitive to water motions. The basic sensory unit of the lateral line system is the neuromast, which is a bundle of sensory and supporting cells whose projecting cilia, similar to those in the ears, are encased in a gelatinous cap. For example, as a fish approaches an object, such as a rock or the glass wall of an aquarium, the pressure waves around its body are distorted, and these changes are quickly detected by the lateral line system, enabling the fish to swerve or to take other suitable action. Generally, fish use the neuromasts to detect low frequency acoustic signals (160–200 Hz) over a distance of one to two body lengths. Typically, the lateral line is used in conjunction with other sensory information, including hearing (Sand 1981; Coombs and Montgomery 1999). Reviews of fish-hearing mechanisms and capabilities can be found in Fay and Popper (2000) and Ladich and Popper (2004).

### ***Hearing Generalists <1 kHz***

Currently most fishes, including cartilaginous fishes (the sharks, skates, rays, and chimeras of the Class Chondrichthys), are classified as hearing generalists. This is more the case in marine systems than in fresh water, where many hearing specialists are found. The generalists either do not have large gas pockets in their bodies (the gas bladder having been reduced or lost through evolution), or those pockets do not have close proximity or mechanical connections to the ear structures; thus, they are not very involved in sound transduction and perception (see next section). Salmon are hearing generalists (Haw-

kins and Johnstone 1978), as are flatfishes (Chapman and Sand 1974), and well as many other fish species.

### ***Hearing Specialists 1–4 kHz***

Hearing specialists are found in a diverse assortment of fish groups, and rather than being limited to a kHz or less in hearing, can hear up to several kHz. Most bony fish have some sort of gas-filled structure in their bodies that is thought to function in buoyancy regulation. Although some bottom-dwelling bony fish have secondarily lost the trapped gas pocket, the swim bladder (sometimes called a gas bladder) is the norm across most bony fish taxa. Swim bladders do not occur in all fish species and fish species without gas bladders include flatfishes and sculpins and some other very actively swimming fish such as some tunas.

In hearing specialists, this gas-filled structure or an extension thereof, is located very near to or mechanically coupled to the sensory structures of the inner ear. In some fish, the swim bladder is either very close to the inner ear or it is in direct physical contact to the inner ear by a system of small bones called Weberian ossicles. In cods, the connection is much less direct. Other examples of connections between the swim bladder and the inner ear include elongated gas ducts or extensions of the swim bladder. The swim bladder located near the inner ear expands and contracts in response to fluctuating sound pressure. The swim bladder serves to convert the changes in pressure to motions that are transmitted to the otoliths in the inner ear and then interpreted as sound. This increases both the sensitivity and sound frequency range that is accessible to the fish (Blaxter 1981).

### ***Extreme Hearing Specialists >5 kHz***

All members of the anadromous herring subfamily Alosinae (the anadromous shads and near-shore menhadens) that have thus far been studied respond to sounds over 100 kHz (Mann et al. 1997, 1998, 2001). Those sound frequencies are far higher than the acoustic sources used in seismic surveys, although it may be that fish of alosine species could hear some components of the sounds produced by the vessel sonar systems.

Fish ears respond to changes in pressure and particle motions (van Bergeijk 1967; Schuijf 1981; Kalmijn 1988, 1989; Schellert and Popper 1992; Hawkins 1993; Fay 2005). In general, underwater sound levels considered likely to stimulate the skin-borne lateral line system of fish are relatively low in frequency, less than about 150 Hz (Coombs et al. 1988, 1989; Coombs and Montgomery 1999). In addition, sound amplitude generally attenuates (decreases) with increasing distance from the sound source (exceptions can occur in water that is shallow relative to the sound's wavelength, see Hastings and Popper [2005]). Thus, even very powerful and low-frequency sound sources are unlikely to have profound effects at anything but rather short ranges (Kalmijn 1988, 1989). On the other hand, sound propagation is more efficient at lower frequencies, assuming boundary conditions, especially water depth, are adequate for sound propagation (Rogers and Cox 1988). As a result, low-frequency sound may be propagated over a considerable distance. Because seismic surveys are characterized by low-frequency sounds, this aspect needs to be considered with respect to potential impacts on fish and their auditory functions, the acoustic environments they inhabit, and their associated ecology.

## 2. Potential Effects on Fish

### *Effects on Freshwater Fish*

Popper et al. (2005) tested three fish species, including broad whitefish, after stimulation with five blasts of a seismic airgun with a received mean peak sound level of ~205 dB re 1  $\mu$ Pa (a received mean SEL of ~175 dB re 1  $\mu$ Pa<sup>2</sup>·s). The broad whitefish showed no TTS to this signal; in contrast, adult northern pike (a hearing generalist) and lake chub (a hearing specialist) showed 10–15 dB of hearing loss with complete recovery within 24 hr after exposure.

### *Effects on Marine Fish*

The often-cited examples of evidence for damage to fish ears attributable to exposure to seismic airgun energy were provided by McCauley et al. (2000a,b; 2003) with pink snapper (a porgie of the family Sparidae). The fish were caged and exposed to a seismic airgun energy pulse every 10 s for a total of 1 hr and 41 min. The moving source SPL was just below 223 dB re 1  $\mu$ Pa<sub>p-p</sub> at the source and the approximate received SPLs ranged between 165 and 209 dB re 1  $\mu$ Pa<sub>p-p</sub>. The energy was highest over the 20–70 Hz frequency range. Over 600 seismic pulses were emitted during exposure. The sensory epithelium of the inner ear sustained extensive damage as indicated by ablated hair cells. Damage was more extensive in the ears of fish sacrificed 58 days after exposure than in fish examined 18 hr after exposure. There was no evidence of repair or replacement of damaged sensory cells up to 58 days after exposure to the sound. The authors provided the following caveats: (1) fish were caged and unable to swim away from the seismic source, (2) only one species of fish was examined, (3) the impact on the ultimate survival of the fish is unclear, and (4) precise airgun exposure specifics required to cause the observed damage were not obtained (i.e., a few high SPL signals or the cumulative effect of many low to moderate SPL signals).

Pearson et al. (1992) investigated the effects of seismic airgun energy on the behaviors of captive rockfish. The single airgun had a source SPL of 223 dB re 1  $\mu$ Pa·m<sub>0-p</sub> and measured received SPLs were 137–206 dB re 1  $\mu$ Pa<sub>0-p</sub>. The authors reported that rockfish reacted to the airgun sounds by exhibiting varying degrees of startle and alarm responses, depending on the species and the received sound level. Startle responses were observed when the received SPL was at least 200 dB re 1  $\mu$ Pa<sub>0-p</sub>; alarm responses occurred at a minimum received SPL of 177 dB re 1  $\mu$ Pa<sub>0-p</sub>. Other observed behavioral changes included the tightening of schools, downward distributional shift, and random movement and orientation. Some fish rose in the water column and commenced to mill (i.e. “eddy”) at increased speed while others moved to the bottom of the enclosure and remained motionless. Pre-exposure behavior was reestablished within 20–60 min. of the cessation of seismic firing. The authors concluded that reasonable received SPL thresholds for obvious rockfish behavioral response and more subtle rockfish behavioral response are 180 dB re 1  $\mu$ Pa<sub>0-p</sub> and 161 dB re 1  $\mu$ Pa<sub>0-p</sub>, respectively.

Skalski et al. (1992) studied the potential effects of seismic airgun energy on the distribution and level of catch of “rockfish” (in this case scorpaenids) through an experimental hook-and-line fishery. The source SPL of the single airgun was 223 dB re 1  $\mu$ Pa·m<sub>0-p</sub> and the received SPLs at the base of the rockfish aggregation ranged from 186–191 re 1  $\mu$ Pa<sub>0-p</sub>. Characteristics of the fish aggregations were assessed using echosounders. During long-term seismic airgun firing from a stationary source, there was an overall increase in depth of fish aggregation indicating a downward shift in distribution. The authors also observed a significant decline in total catch of rockfish during seismic firing. It should be understood that this approach was quite different from an actual seismic survey as the duration of exposure was much

longer (i.e., more repetitious) than likely to occur in an actual survey; thus, these results should be interpreted as a “worst case”.

Caged European sea bass were exposed to multiple sound pressure waves from a moving seismic airgun array with a source SPL of ~210 dB re 1  $\mu$ Pa (unspecified measure type) (Santulli et al. 1999). The pulses were emitted every 25 s over a 2-hr period. The minimum distance between fish and seismic source was 180 m. The authors did not indicate any observed pathological injury to the sea bass. Blood was collected from both exposed fish (6 hr after exposure) and control fish (6 hr before exposure). The sera were subsequently analyzed for cortisol, glucose, and lactate levels. Levels of cortisol, glucose, and lactate were significantly higher in the sera from exposed fish compared to that from the control fish. The levels of all three chemicals returned to pre-exposure state within 72 hr of exposure (Santulli et al. 1999).

Santulli et al. (1999) also installed underwater video cameras in the cage positioned closest to the seismic transect in order to monitor the fish responses to seismic shooting. There were indications of a slight startle response in some of the sea bass when the seismic array was as far as 2.5 km from the cage. The proportion of fish displaying “startle” responses increased as the seismic source approached the cage. At 180 m, the sea bass were densely packed at the middle of the enclosure in random orientation, appearing more active than they had been under pre-exposure conditions. Normal behavior resumed about 2 hr after occurrence of airgun firing nearest the fish (Santulli et al. 1999).

Chapman and Hawkins (1969) tested the reactions of whiting (hake) in the wild to an airgun emitting low-frequency, high-amplitude pulses (220 dB re 1  $\mu$ Pa·m<sub>0-p</sub>). Received SPLs were estimated at 178 dB re 1  $\mu$ Pa<sub>0-p</sub>. The research vessel was anchored and the school of whiting was monitored with an echosounder. The airgun fired intermittently. Before the airgun was fired, the fish were at depths of 25–55 m. In response to the sound pulses, the fish dove and formed a compact layer below a depth of 55 m. By the end of an hour of exposure to the sound pulses, the fish had habituated: they rose in the water despite the continued presence of the sound pulses. The airgun was switched off and, when it resumed firing, the fish began to descend again. The habituation seems to have been of short duration. Assuming spherical spreading from the single airgun, received levels would have been 192 dB re 1  $\mu$ Pa at 25 m and 185 dB re 1  $\mu$ Pa at 55 m.

Hassel et al. (2003, 2004) studied the potential effects of exposure to airgun pulses on the behavior of captive lesser sandeel. Depth of the enclosure used to hold the sandeel was ~55 m. The airgun array had an estimated source SPL of 256 dB re 1  $\mu$ Pa·m (unspecified measure type), but received SPLs were not measured. Exposures were conducted over a 3-day period. No mortality attributable to exposure to the airgun sounds was noted. Behavior of the fish was monitored using underwater video cameras, echosounders, and commercial fishery data from regions closest to the survey area. The approach of the seismic vessel appeared to cause an increase in tail-beat frequency although the sandeels still appeared to swim calmly. During seismic shooting, many fish exhibited startle responses, followed by flight from the immediate area. The frequency of occurrence of startle response seemed to increase as the operating seismic array moved closer to the fish. The sandeels stopped exhibiting the startle response once the seismic firing ceased. The sandeel tended to remain higher in the water column during the seismic firing and none of them were observed burying themselves in the soft substrate. The commercial fishery catch data from areas nearby the experimentation site were inconclusive.

Kostyvchenko (1973), in uncontrolled experiments, exposed the eggs of numerous fish species (anchovy, red mullet, crucian carp, blue runner) to various seismic sources, including seismic airguns. Even as close as 0.5 m from the source, over 75% of the eggs survived exposure to the airgun shots. Survival rate increased to over 90% at a distance of 10 m from the airgun source. The received SPLs of

the airguns were ~215–233 dB re 1  $\mu\text{Pa}_{0-p}$ . Handling of larvae and adult fish with eggs can be an important component of stress and mortality. Kostyvchenko (1973) does not address that but does report high rates of survival.

Various species of demersal fishes, blue whiting and some small pelagics, were exposed to a seismic array with a source SPL of about 250 dB re 1  $\mu\text{Pa}\cdot\text{m}$  (unspecified measure type) (Dalen and Knutsen 1986). Received SPLs estimated using the assumption of spherical spreading ranged from 200 to 210 dB re 1  $\mu\text{Pa}$  (unspecified measure type). Exposure to the seismic survey sound pulses occurred once every 10 s for a 1-week period. The authors assessed the pre- and post-exposure fish distributions by acoustic mapping with echosounders and sonars. The acoustic mapping results indicated a significant decrease in abundance of demersal fish (36%) after seismic firing; however, comparative trawl catches did not support this. There were also non-significant reductions in the abundances of blue whiting and small pelagics indicated by post-exposure acoustic mapping.

Eggs, yolk sac larvae, post-yolk sac larvae, post-larvae, and fry of various commercially important fish species (cod, saithe, herring, turbot, and plaice) were exposed to received SPLs ranging from 220 to 242 dB re 1  $\mu\text{Pa}$  (unspecified measure type) (Booman et al. 1996). These received levels corresponded to exposure distances ranging from 0.75–6 m. The authors reported some cases of injury and mortality but most of these occurred after exposures at very close range (i.e., <15 m). Rigor of anatomy and pathology were questionable.

La Bella et al. (1996) studied the effects of exposure to seismic survey sound energy on fish distributional behavior using echosounder monitoring and changes in catch rate of hake by trawl, and clupeoids by gill netting. The seismic source was a 16-airgun array with a source SPL of 210 dB re 1  $\mu\text{Pa}\cdot\text{m}$  (unspecified measure type). The shot interval was 25 s and exposure durations ranged from 4.6 to 12 hr. Horizontal distributions did not appear to change as a result of exposure to seismic firing; however, there was some indication of a downward shift in the vertical distribution. The experimental fishing catch rates did not differ significantly between pre- and post-seismic fishing periods.

McCauley et al. (2000 a,b) exposed various caged fish species to 600+ seismic airgun pressure waves. They conducted 10 trials that involved the exposure of live caged specimens of 10 assorted marine fish species to firing airguns and simultaneous monitoring of changes in fish behavior using underwater video. Fixed seismic sources were used in five of the trials 10–30 m from the cage, and mobile seismic sources were used in the remaining five trials (as close as 5–15 m from the cage, and as far as 350–450 m from the cage). The received SPLs ranged from 146–195 dB re 1  $\mu\text{Pa}_{\text{rms}}$ . Fish exhibited startle responses to short range start-up firing and longer-range full energy firing (i.e., received SPLs of 182–195 dB re 1  $\mu\text{Pa}_{\text{rms}}$ ). Smaller fish showed a tendency to display startle response more often. “Responses” were observed above received SPLs of 156–161 dB re 1  $\mu\text{Pa}_{\text{rms}}$ . The occurrence of both startle response and alarm response decreased over time. Other behavioral observations included downward distributional shift that was restricted by the 10 m x 6 m x 3 m cages, increase in swimming speed, and the formation of denser aggregations. Fish behavior appeared to return to pre-exposure state 15–30 min. after cessation of seismic firing.

Wardle et al. (2001) made behavioral observations of marine fish (primarily juvenile saithe, adult pollock, juvenile cod, and adult mackerel) inhabiting an inshore reef off Scotland using video and telemetry before, during, and after exposure to firing of a stationary airgun. The approximate received SPLs ranged from 195–218 dB re 1  $\mu\text{Pa}_{0-p}$ . Pollock tagged in Scotland and the U.S. did not move away from the reef in response to the seismic firing and their diurnal rhythm did not appear to be affected. However, there was an indication of a slight and relatively minor effect on the long-term day-to-night

movements of the pollock. Video camera observations indicated that fish exhibited startle responses (“C-starts”) to all received levels. If the seismic source was visually obvious to the fish, they fled from it, but if the source was not visible to the fish, they often continued to move toward it. Therefore, there was indication of fish response to visual stimuli rather than only to acoustic stimuli.

The potential effect on fish abundance and distribution of exposure to seismic survey sound was investigated by Slotte et al. (2004). The 12 days of seismic survey operations spread over a period of 1 month involved an array with a source SPL of 222.6 dB re 1  $\mu\text{Pa}\cdot\text{m}_{\text{p-p}}$ . The SPLs received by the fish were not measured. Acoustic surveys of the local distributions of various kinds of pelagic fish, including herring, blue whiting, and mesopelagic species, were conducted during the seismic surveys. There was no strong evidence of short-term scaring effects in terms of horizontal distribution. With respect to vertical distribution, blue whiting and mesopelagics were distributed deeper (20–50 m) during the seismic survey compared to pre-exposure). The average densities of fish aggregations were lower within the seismic survey area and fish abundances appeared to increase in accordance with increasing distance from the seismic survey area.

Saetre and Ona (1996) applied a “worst-case scenario” mathematical model to investigate the effects of seismic energy on fish eggs and larvae. They concluded that mortality rates caused by exposure to seismic are so low compared to the natural mortality that the impact of seismic surveying on recruitment to a fish stock must be regarded as insignificant.

### ***Effects on Anadromous Fish***

In uncontrolled experiments on a very small sample of different groups of young salmonids, including Arctic cisco, fish were caged and exposed to various types of sound. One sound type was either a single firing or a series of four firings 10–15 s apart of a 300-in<sup>3</sup> seismic airgun at 2000–2200 psi (Falk and Lawrence 1973). Swim bladder damage was reported but no mortality was observed when fish were exposed within 1–2 m of a source SPL of ~230 dB re 1  $\mu\text{Pa}$  (unspecified measure), although the method of determination is unclear and the small sample size makes drawing statistically valid conclusions impossible.

Thomsen (2002) exposed rainbow trout and Atlantic salmon held in aquaculture enclosures to the sounds from a small airgun array. Received SPLs were 142–186 dB re 1  $\mu\text{Pa}_{\text{p-p}}$ . The fish were exposed to 124 pulses over a 3-day period. In addition to monitoring fish behavior with underwater video cameras, the authors also analyzed cod and haddock catch data from a longline fishing vessel operating in the immediate area. Eight of the 124 shots seemed to evoke only subtle behavioral reactions by the salmonids but overall behavioral impacts were minimal. No fish mortality was observed during and immediately after exposure. The author reported no significant effects on cod and haddock catch rates and the behavioral effects were hard to differentiate from normal behavior.

Weinhold and Weaver (1972, cited in Turnpenny et al. 1994) exposed caged coho salmon smolts to impulses from 330- and 660-in<sup>3</sup> airguns, resulting in received levels estimated at ~214–216 dB (units not given). No lethal effects were observed.

It should be noted that, in a recent and comprehensive review, Hastings and Popper (2005) take issue with many of the authors cited herein for problems with experimental design and execution, measurements, and interpretation. Hastings and Popper (2005) deal primarily with the possible effects of pile-driving sounds on fish, but they provide an excellent and critical review of the impacts to fish from other underwater anthropogenic sounds.

### ***Effects on Fisheries (Indirect)***

The most comprehensive experiments on the effects of seismic shooting on abundance and catch of fish were conducted in the Barents Sea by Engås et al. (1993, 1996). They investigated the effects of seismic airgun sounds on distributions, abundances, and catch rates of cod and haddock using acoustic mapping and experimental fishing with trawls and longlines. The maximum measured source SPL was ~248 dB re 1  $\mu\text{Pa}\cdot\text{m}_{0-p}$  but no measurements of the received SPLs were made. Davis et al. (1998) estimated the received SPL at the bottom below the array as 205 dB re 1  $\mu\text{Pa}_{0-p}$ , and at 178 dB re 1  $\mu\text{Pa}_{0-p}$  at 18 km from the array. Engås et al. (1993, 1996) concluded that there were indications of distributional change during and immediately following the seismic survey (45–64% decrease in acoustic density in their sonar data). The lowest densities were within 9.3 km of the shooting area. They indicated that trawl catches of both cod and haddock were less after the seismic operations as compared to before. Longline catches of haddock and cod declined and increased, respectively, after the seismic firing.

Løkkeborg (1991), Løkkeborg and Soldal (1993), and Dalen and Knutsen (1986) examined effects of seismic shooting on catch of demersal fish such as cod and haddock. Løkkeborg (1991) examined the effect of seismic airgun discharges on the catch rate of cod. The source SPL of the airgun array was 239 dB re 1  $\mu\text{Pa}\cdot\text{m}$  (unspecified measure type) but received SPLs were not measured. Approximately 43 hr of seismic shooting occurred during an 11-day period. There was an interval of 5 s between pulses. Catch rates decreased from 55% to 80% within the seismic survey area; this apparent effect persisted for at least 24 hr within 9.3 km of the survey area.

Turnpenny et al. (1994) examined results of these studies and the results of other studies on rockfish. They roughly estimated received sound levels at catch locations and estimated that catchability is reduced when received sound levels exceed 160–180 dB re 1  $\mu\text{Pa}_{0-p}$ . They also estimated that reaction thresholds of fish without swim bladders, such as flatfish, would be about 20 dB higher. Given the variability in transmission loss in different areas, the sound levels that were actually received by the fish observed in these studies are not known.

Turnpenny and Nedwell (1994) also reported on the effects of seismic shooting on inshore bass fisheries in shallow U.K. waters (5–30 m deep). They used tagged fish and catch records. There was no reduction in bass catch on days when shooting took place. Results of the tagging study showed no migration out of the area. The airgun array had a source level of 250 dB re 1  $\mu\text{Pa}\cdot\text{m}_{0-p}$ . Received levels in the fishing areas were estimated to have been 163–191 dB re 1  $\mu\text{Pa}_{0-p}$ . Turnpenny and Nedwell (1994) concluded that effects on fisheries would be smaller in shallow nearshore waters than in deep water because attenuation of sound is more rapid in shallow water than in deep water. See Hastings and Popper (2005) for criticism of many of these reports.

Skalski et al. (1992) used a 100-in<sup>3</sup> airgun with a source level of 223 dB re 1  $\mu\text{Pa}\cdot\text{m}_{0-p}$  to examine effects on CPUE of rockfish. The ship with the airgun traversed the trial fishing area and then stood off while the fishing vessel deployed a set line, did three echosounder transects, and then deployed two more set lines, each for 20 min. Each fishing experiment lasted 1 hr 25 min. Received levels at the base of the rockfish aggregations were 186–191 dB re 1  $\mu\text{Pa}_{0-p}$ . The CPUE of rockfish declined by an average of 52.4% when the airguns were operating. Skalski et al. (1992) believed that the reduction in catch resulted from a change in behavior of the fish. The fish schools descended to near the bottom when the airgun was firing, and the fish changed their swimming and schooling behavior. The fish did not disperse, but the authors hypothesized that dispersal could have occurred at a different location with a different bottom type. Skalski et al. (1992) did not continue fishing after airgun firing ceased. They speculated that CPUE

would return to normal quickly in their experimental area because fish behavior returned to normal within minutes after the sounds ceased. However, in an area where sound had caused the fish to disperse, they suggested that a lowered CPUE might persist.

European sea bass were exposed to sounds from seismic airgun arrays with a source SPL of 262 dB re 1  $\mu\text{Pa}\cdot\text{m}_{0-p}$  and a maximum SPL at some unspecified frequency of 202 dB re 1  $\mu\text{Pa}\cdot\text{m}$  (Pickett et al. 1994). The seismic survey was conducted over a period of 4–5 months. The study was intended to investigate the effects of seismic shooting on inshore bass fisheries. Information was collected through a tag and release program, and from the logbooks of commercial fishermen. Most of the 152 recovered fish from the tagging program were caught within 10 km of the release site, and it was suggested that most of these bass did not leave the area for any long-term period. With respect to the commercial fishery, no significant changes in catch rate were observed (Pickett et al. 1994).

Only the study conducted by Chapman and Hawkins (1969) addressed habituation. They found that fish quickly habituated to seismic survey sounds over the short term. The other studies did not address long-term habituation. Only Chapman and Hawkins (1969) and Skalski et al. (1992) followed the behavior of individual schools of fish. With the exception of the California studies of rockfish (Skalski et al. 1992), investigators did not measure received noise levels. Thus, it is not possible to say, with any certainty, what sound levels could cause reduction in catchability of cod and haddock.

### 3. Literature Cited

- Atema, J., R.R. Fay, A.N. Popper, and W.N. Tavolga. 1988. The sensory biology of aquatic animals. Springer-Verlag, New York, NY.
- Blaxter, J.H.S. 1981. The swim bladder and hearing. p. 61-69 *In*: W.N. Tavolga, A.N. Popper, and R.R. Fay (eds.), Hearing and sound communication in fishes. Springer-Verlag, New York, NY.
- Booman, C., J. Dalen, H. Leivestad, A. Levsen, T. van der Meer, and K. Toklum. 1996. Effekter av luftkanonskyting på egg, larver og yngel. **Fisken Og Havet** 1996(3):1-83 (Norwegian with English summary).
- Buchanan, R.A., J.R. Christian, S. Dufault, and V.D. Moulton. 2004. Impacts of underwater noise on threatened or endangered species in United States waters. LGL Rep. SA791. Rep. from LGL Ltd., St. John's, Nfld., for American Petroleum Institute, Washington, DC.
- Chapman, C.J. and A.D. Hawkins. 1969. The importance of sound in fish behaviour in relation to capture by trawls. **FAO Fish. Rep.** 62:717-729.
- Chapman, C.J. and O. Sand. 1974. Field studies of hearing in two species of flatfish, *Pleuronectes platessa* and *Limanda limanda*. **Comp. Biochem. Physiol. A.** 47: 371-385.
- Collin, S.P. and N.J. Marshall (eds.). 2003. Sensory processing in aquatic environments. Springer-Verlag, New York, NY. 446 p.
- Coombs, S. and J.C. Montgomery. 1999. The enigmatic lateral line system. p. 319-362 *In*: R.R. Fay and A.N. Popper (eds.), Comparative hearing: fish and amphibians. Springer Handbook of Auditory Research 11. Springer-Verlag, New York, NY. 438 p.
- Coombs S., J. Jansen, and J.F. Webb. 1988. Diversity of lateral line systems: evolutionary and functional considerations. p. 267-288 *In*: J. Atema., R.R. Fay, A.N. Popper, and W.N. Tavolga (eds.), The sensory biology of aquatic animals. Springer-Verlag, New York.
- Coombs, S, P. Görner, and H. Münz (eds.). 1989. The mechanosensory lateral line: neurobiology and evolution. Springer-Verlag, New York, NY.



- Dalen, J. and G.M. Knutsen. 1986. Scaring effects in fish and harmful effects on eggs, larvae and fry by offshore seismic explorations. Symposium on Underwater Acoustics, Halifax.
- Davis, R.A., D. Thomson, and C.I. Malme. 1998. Environmental assessment of seismic exploration of the Scotian Shelf. Rep. by LGL Ltd., King City, Ont., and Charles I. Malme, Engineering and Science Services, Hingham, MA, for Mobil Oil Canada Properties Ltd, Shell Canada Ltd., and Imperial Oil Ltd.
- Engås, A., S. Løkkeborg, A.V. Soldal, and E. Ona. 1993. Comparative trials for cod and haddock using commercial trawl and longline at two different stock levels. **J. Northw. Atl. Fish. Sci.** 19:83-90.
- Engås, A, S. Løkkeborg, E. Ona, and A.V. Soldal. 1996. Effects of seismic shooting on local abundance and catch rates of cod (*G. morhua*) and haddock (*M. aeglefinus*). **Can. J. Fish. Aquat. Sci.** 53:2238-2249.
- Falk, M.R. and M.J. Lawrence. 1973. Seismic exploration: its nature and effects on fish. Canada Technical Report Series No. CEN/T-73-9. Department of the Environment, Fisheries and Marine Service, Resource Management Branch, Fisheries Operations Directorate, Central Region (Environment), Winnipeg, MB.
- Fay, R.R. 2005. Sound source localization by fishes. p. 36-66 *In*: A.N. Popper and R.R. Fay (eds.). Sound source localization. Springer-Verlag, New York, NY. 330 p.
- Fay, R.R. and A.N. Popper. 2000. Evolution of hearing in vertebrates: The inner ears and processing. **Hearing Res.** 149: 1-10.
- Hassel, A., T. Knutsen, J. Dalen, S. Løkkeborg, K. Skaar, Ø. Østensen, E.K. Haugland, M. Fonn, Å. Høines, and O.A. Misund. 2003. Reaction of sandeel to seismic shooting: a field experiment and fishery statistics study. Institute of Marine Research, Bergen, Norway.
- Hassel, A., T. Knutsen, J. Dalen, K. Skaar, S. Løkkeborg, O.A. Misund, O. Ostensen, M. Fonn, and E.K. Haugland. 2004. Influence of seismic shooting on the lesser sandeel (*Ammodytes marinus*). **ICES J. Mar. Sci.** 61:1165-1173.
- Hastings, M.C. and A.N. Popper. 2005. Effects of sound on fish. Rep. from Jones & Stokes, Sacramento, CA, for California Department of Transportation, Sacramento, CA. 28 January.
- Hawkins, A.D. 1993 Underwater sound and fish behaviour. p. 129-169 *In*: T.J Pitcher (ed.), Behaviour of teleost fishes, 2<sup>nd</sup> edit. Chapman and Hall, London, UK. 740 p.
- Hawkins, A.D. and A.D.F. Johnstone. 1978. The hearing of the Atlantic salmon, *Salmo salar*. **J. Fish Biol.** 13:655-673.
- Howard J, W.M. Roberts, and A.J. Hudspeth. 1988. Mechano-electrical transduction by hair cells. **Ann. Rev. Biophys. Chem.** 17:99-124.
- Hudspeth, A.J. and V.S. Markin. 1994. The ear's gears: mechanical transduction by hair cells. **Physics Today** February:22-28.
- Kalmijn, A.J. 1988. Hydrodynamic and acoustic field detection. p. 83-130 *In*: J. Atema, R.R. Fay, A.N. Popper, and W.N. Tavolga (eds.). The sensory biology of aquatic animals. Springer-Verlag, New York, NY.
- Kalmijn, A.J. 1989. Functional evolution of lateral line and inner ear systems. p. 187-216 *In*: S. Coombs P. Görner, and H. Mün (eds.), The mechanosensory lateral line: neurobiology and evolution. Springer-Verlag, New York, NY.
- Kapoor, B.G. and T.J. Hara (eds.). 2001. Sensory biology of jawed fishes: new insights. Science Publishers, Inc., Enfield, NH. 404 p.
- Kostyuchenko, L.P. 1973. Effects of elastic waves generated in marine seismic prospecting on fish eggs in the Black Sea. **Hydrobiol. J.** 9:45-48.

- La Bella, G., S. Cannata, C. Frogliola, A. Modica, S. Ratti, and G. Rivas. 1996. First assessment of effects of air-gun seismic shooting on marine resources in the Central Adriatic Sea. p. 227-238 *In: Society of Petroleum Engineers, International Conference on Health, Safety and Environment, New Orleans, Louisiana, 9-12 June.*
- Ladich, F. and A.N. Popper. 2004. Parallel evolution in fish hearing organs. p. 95-127 *In: G.A. Manley, A.N. Popper, and R.R. Fay (eds.), Evolution of the vertebrate auditory system. Springer-Verlag, New York, NY. 415 p.*
- Løkkeborg, S. 1991. Effects of geophysical survey on catching success in longline fishing. Paper presented at the International Council for the Exploration of the Sea (ICES) Annual Science Conference. **ICES CM B 40:1-9.**
- Løkkeborg, S. and A.V. Soldal. 1993. The influence of seismic explorations on cod (*Gadus morhua*) behaviour and catch rates. **ICES Mar. Sci. Symp.** 196:62-67.
- Madsen, P.T. 2005. Marine mammals and noise: problems with root mean square sound pressure levels for transients. **J. Acoust. Soc. Am.** 117:3952-3957.
- Mann, D.A., Z. Lu, and A.N. Popper. 1997. A clupeid fish can detect ultrasound. **Nature** 389:341.
- Mann, D.A., Z. Lu, M.C. Hastings, and A.N. Popper. 1998. Detection of ultrasonic tones and simulated dolphin echolocation clicks by a teleost fish, the American shad (*Alosa sapidissima*). **J. Acoust. Soc. Am.** 104:562-568.
- Mann, D.A., D.M. Higgs, W.N. Tavolga, M.J. Souza, and A.N. Popper. 2001. Ultrasound detection by clupeiform fishes. **J. Acoust. Soc. Am.** 109:3048-3054.
- McCauley, R.D., J. Fewtrell, A.J. Duncan, C. Jenner, M.-N. Jenner, J.D. Penrose, R.I.T. Prince, A. Adhitya, J. Murdoch, and K. McCabe. 2000a. Marine seismic surveys: analysis of airgun signals; and effects of air gun exposure on humpback whales, sea turtles, fishes and squid. Rep. from Centre for Marine Science and Technology, Curtin University, Perth, Western Australia, for Australian Petroleum Production Association, Sydney, NSW.
- McCauley, R.D., J. Fewtrell, A.J. Duncan, C. Jenner, M.-N. Jenner, J.D. Penrose, R.I.T. Prince, A. Adhitya, J. Murdoch, and K. McCabe. 2000b. Marine seismic surveys – a study of environmental implications. **APPEA J.** 40:692-706.
- McCauley, R.D., J. Fewtrell, and A.N. Popper. 2003. High intensity anthropogenic sound damages fish ears. **J. Acoust. Soc. Am.** 113:638-642.
- Pearson, W.H., J.R. Skalski, and C.I. Malme. 1992. Effects of sounds from a geophysical survey device on behavior of captive rockfish (*Sebastes* spp.). **Can. J. Fish. Aquat. Sci.** 49:1343-1356.
- Pickett, G.D., D.R. Eaton, R.M.H. Seaby, and G.P. Arnold. 1994. Results of bass tagging in Poole Bay during 1992. Laboratory Leaflet Number 74. Ministry of Agriculture, Fisheries and Food, Directorate of Fisheries Research, Lowestoft, UK.
- Popper, A.N. and R.R. Fay. 1993. Sound detection and processing by fish: critical review and major research questions. **Brain Behav. Evol.** 41:14-38.
- Popper, A.N. and R.R. Fay. 1999. The auditory periphery in fishes. p. 43-100 *In: R.R. Fay and A.N. Popper (eds.), Comparative hearing: fish and amphibians. Springer-Verlag, New York, NY. 438 p.*
- Popper, A.N., M.E. Smith, P.A. Cott, B.W. Hanna, A.O. MacGillivray, M.E. Austin, and D.A. Mann. 2005. Effects of exposure to seismic airgun use on hearing of three fish species. **J. Acoust. Soc. Am.** 117:3958-3971.
- Richardson, W.J., C.R. Greene, Jr., C.I. Malme, and D.H. Thomson. 1995. Marine mammals and noise. Academic Press, San Diego, CA. 576 p.

- Rogers, P. and M. Cox. 1988. Underwater sound as a biological stimulus. p. 131-149 *In*: J. Atema., R.R. Fay, A.N. Popper, and W.N. Tavolga (eds.), *The sensory biology of aquatic animals*. Springer-Verlag, New York, NY.
- Saetre, R. and E. Ona. 1996. Seismiske undersøkelser og skader på fiskeegg og -larver en vurdering av mulige effekter pa bestandsniv0. [Seismic investigations and damages on fish eggs and larvae; an evaluation of possible effects on stock level] **Fisken og Havet** 1996:1-17, 1-8. (in Norwegian with English summary).
- Sand, O. 1981. The lateral line and sound reception. p. 459-478 *In*: W.N. Tavolga, A.N. Popper, and R.R. Fay (eds.), *Hearing and sound communication in fishes*. Springer-Verlag, New York, NY.
- Santulli, A., C. Messina, L. Ceffa, A. Curatolo, G. Rivas, G. Fabi, and V. Damelio. 1999. Biochemical responses of European sea bass (*Dicentrarchus labrax*) to the stress induced by offshore experimental seismic prospecting. **Mar. Poll. Bull.** 38:1105-1114.
- Schellert, A.M. and A.N. Popper. 1992. Functional aspects of the evolution of the auditory system of actinopterygian fish. p. 295-323 *In*: B.D. Webster, R.R. Fay, and A.N. Popper (eds.), *Evolutionary biology of hearing*. Springer-Verlag, New York.
- Schuijff, A. 1981. Models of acoustic localization. p. 267-310 *In*: W.N. Tavolga, A.N. Popper, and R.R. Fay (eds.), *Hearing and sound communication in fishes*. Springer-Verlag New York, NY.
- Skalski, J.R., W.H. Pearson, and C.I. Malme. 1992. Effects of sounds from a geophysical survey device on catch-per-unit-effort in a hook-and-line fishery for rockfish (*Sebastes* spp.). **Can. J. Fish. Aquat. Sci.** 49:1357-1365.
- Slotte, A., K. Hansen, J. Dalen, and E. Ona. 2004. Acoustic mapping of pelagic fish distribution and abundance in relation to a seismic shooting area off the Norwegian west coast. **Fish. Res.** 67:143-150.
- Thomsen, B. 2002. An experiment on how seismic shooting affects caged fish. Thesis, Faroese Fisheries Laboratory, University of Aberdeen, Aberdeen, Scotland. 16 August.
- Turnpenny, A.W.H. and J.R. Nedwell. 1994. Consultancy Report: The effects on marine fish, diving mammals and birds of underwater sound generated by seismic surveys. FCR 089/94. Rep. from Fawley Aquatic Research Laboratories, Ltd. for the UK Offshore Operators Association (UKOOA).
- Turnpenny, A.W.H., K.P. Thatcher, J.R. Nedwell. 1994. Research report: the effects on fish and other marine animals of high-level underwater sound. FRR 127/94. Rep. from Fawley Aquatic Research Laboratories, Ltd. for the Defence Research Agency.
- Van Bergeijk, W.A. 1967. The evolution of vertebrate hearing. p. 1-49 *in* W.D. Neff (ed.), *Contributions to sensory physiology*. Academic Press, New York, NY.
- Wardle, C.S., T.J. Carter, G.G. Urquhart, A.D.F. Johnstone, A.M. Ziolkowski, G. Hampson, and D. Mackie. 2001. Effects of seismic airguns on marine fish. **Cont. Shelf Res.** 21:1005-1027.

**APPENDIX E:**  
**REVIEW OF POTENTIAL IMPACTS OF AIRGUN SOUNDS**  
**ON MARINE INVERTEBRATES<sup>14</sup>**

This appendix is intended to provide a more detailed summary of the limited data and literature available on what is known about the potential effects of underwater sound on marine invertebrates. Specific conditions and results of the studies including sound exposure levels and sound thresholds of responses are discussed as available.

The large amounts of energy released by underwater seismic survey equipment results in energy pulses with very high peak pressures (Richardson et al. 1995). This was especially true when chemical explosives were used for underwater surveys. Virtually all underwater seismic surveying is now done with airguns with comparatively lower peak pressures. However, the shock waves that result from underwater gas discharges are still high enough to have the potential to injure or kill animals close to the source. Less overt than those effects are the disturbances to normal behaviors that animals in the vicinity of such discharges may experience.

The following sections provide an overview of sound production and detection in invertebrates, and available information on the effects of exposure to sound on marine invertebrates, with an emphasis on seismic survey sound. The information includes results of studies of varying degrees of scientific veracity as well as anecdotal information.

## **1. Sound Production**

Most available information on acoustic abilities as they relate to marine invertebrates pertains to crustaceans, specifically lobsters, crabs and shrimps. Fewer acoustic-related studies have been conducted on cephalopods. Many invertebrates are capable of producing sound; this includes barnacles, amphipods, shrimp, crabs, and lobsters (Au and Banks 1998; Tolstoganova 2002). Invertebrates typically produce sound by scraping or rubbing various parts of their bodies, although they also produce sound in other ways. Sounds made by marine invertebrates may be associated with territorial behavior, mating, courtship, and aggression. On the other hand, some of these sounds may be incidental and not have any biological relevance. Sounds produced by invertebrates can range from 87 Hz to 200 kHz, depending on the species.

Both male and female American lobsters produce a buzzing vibration with their carapace when grasped (Pye and Watson III 2004; Henninger and Watson III 2005). Larger lobsters vibrate more consistently than smaller lobsters, suggesting that sound production is involved with mating behavior. Sound production by other species of lobsters has also been studied. Among deep-sea lobsters, sound level was more variable at night than during the day, with the highest levels occurring at the lowest frequencies.

While feeding, king crab produce pulsed sounds that appear to stimulate movement by other crabs receiving the sounds, including approach behavior (Tolstoganova 2002). King crab also appeared to produce 'discomfort' sounds when environmental conditions were manipulated. These discomfort sounds differ from the feeding sounds in terms of frequency range and pulse duration.

---

<sup>14</sup> By **John Christian, Bob Bocking, and Carl Schilt**, LGL Ltd., environmental research associates.

Snapping shrimp (*Synalpheus parneomeris*) are among the major sources of biological sound in temperate and tropical shallow-water areas (Au and Banks 1998). By rapidly closing one of its frontal chela (claws), a snapping shrimp generates a forward jet of water and the cavitation of fast moving water produces a sound. Both the sound and the jet of water appear to function as weapons in the territorial behavior of alpheididae shrimp. Measured source SPLs for snapping ship were 183–189 dB re 1  $\mu\text{Pa}\cdot\text{m}_{\text{p-p}}$  and extended over a frequency range of 2–200 kHz.

## 2. Sound Detection

There is considerable debate about the hearing capabilities of aquatic invertebrates. Whether they are able to hear or not depends on how underwater sound and underwater hearing are defined. In contrast to fish and aquatic mammals, no physical structures have been discovered in aquatic invertebrates that are stimulated by the pressure component of sound. However, vibrations (i.e., mechanical disturbances of the water) characterize sound waves as well. Rather than being pressure-sensitive, invertebrates appear to be most sensitive to the vibrational component of sound (Breithaupt 2002). Statocyst organs may provide one means of vibration detection for aquatic invertebrates.

More is known about the acoustic detection capabilities in decapod crustaceans than in any other marine invertebrate group. Crustaceans appear to be most sensitive to sounds of low frequencies, i.e., <1000 Hz (Budelmann 1992; Popper et al. 2001). A study by Lovell et al. (2005) suggests greater sensitivity of the prawn (*Palaemon serratus*) to low-frequency sound than previously thought. Studies involving American lobster suggest that these crustaceans are more sensitive to higher frequency sounds than previously realized (Pye and Watson III 2004).

It is possible that statocyst hair cells of cephalopods are directionally sensitive in a way that is similar to the responses of hair cells of the vertebrate vestibular and lateral line systems (Budelmann and Williamson 1994). Studies by Packard et al. (1990), Rawizza (1995) and Komak et al. (2005) have tested the sensitivities of various cephalopods to water-borne vibrations, some of which were generated by low-frequency sound.

In summary, only a few studies have been conducted on the sensitivity of certain species to sound. Available data suggest that they are capable of detecting vibrations but they do not appear to be capable of detecting pressure fluctuations.

## 3. Potential Seismic Effects

There are three categories of potential effects of exposure to sound on marine invertebrates: pathological, physiological, and behavioral. Pathological effects include lethal and sub-lethal injury to the animals, physiological effects include temporary primary and secondary stress responses, and behavioral effects refer to changes in exhibited behaviors (i.e., disturbance). The three categories should not be considered as independent of one another and are interrelated in complex ways. For example, it is possible that certain physiological and behavioral changes could potentially lead to an ultimate pathological effect on individual animals (i.e., mortality).

### *Pathological Effects*

In water, acute injury or death of organisms as a result of exposure to sound might depend on two features of the sound source: the received peak pressure and the time required for the pressure to rise and decay. Generally, the higher the received pressure and the less time it takes for the pressure to rise and decay, the greater the chance of acute pathological effects. Considering the peak pressure and rise/decay

time characteristics of seismic airgun arrays used today, the associated pathological zone for invertebrates would be expected to be small (i.e., within a few meters of the seismic source). Few studies have assessed the potential for pathological effects on invertebrates from exposure to seismic sound, and some of these results are questionable as summarized below.

The pathological impacts of seismic survey sound on marine invertebrates were investigated on a limited scale in a pilot study on snow crabs (Christian et al. 2003, 2004). Because this study has not been peer reviewed, results must be interpreted cautiously. Under controlled field experimental conditions captive adult male snow crabs, egg-carrying female snow crabs, and fertilized snow crab eggs were exposed to variable SPLs (191–221 dB re 1  $\mu\text{Pa}_{0-p}$ ) and SELs (<130–187 dB re 1  $\mu\text{Pa}^2\cdot\text{s}$ ). Neither acute nor chronic (12 weeks after exposure) mortality was observed for the adult crabs. There was a significant difference in development rate noted between the exposed and unexposed fertilized eggs/embryos. The egg mass exposed to seismic energy had a higher proportion of less-developed eggs than the unexposed mass. It should be noted that both egg masses came from a single female and any measure of natural variability was unattainable (Christian et al. 2003, 2004).

Another limited study of the effects of seismic survey sound on invertebrates had serious design problems that impacted the interpretation of some of the results (Chadwick 2004). In 2003, a collaborative study was conducted in the southern Gulf of St. Lawrence, Canada, to investigate the effects of exposure to sound from a commercial seismic survey on egg-bearing female snow crabs (DFO 2004). Caged animals were placed on the ocean bottom at a location within the survey area and at a location outside of the survey area. The maximum received SPL was ~195 dB re 1  $\mu\text{Pa}_{0-p}$ . The crabs were exposed for 132 hr of the survey, equivalent to many thousands of seismic shots of varying received SPLs. The animals were retrieved and transferred to laboratories for analyses. Neither acute nor chronic lethal or sub-lethal injury to the female crabs or crab embryos was indicated. DFO (2004) reported that some exposed individuals had short-term soiling of gills, antennules, and statocysts; bruising of the hepatopancreas and ovary; and detached outer membranes of oocytes. However, these differences could not be conclusively linked to exposure to seismic survey sound.

In a field study, Pearson et al. (1994) exposed Stage II larvae of the Dungeness crab to single discharges from a seven-airgun array and compared their mortality and development rates with those of unexposed larvae. For immediate and long-term survival and time to molt, this study did not reveal any statistically significant differences between the exposed and unexposed larvae, even those exposed within 1 m of the seismic source.

In 2001 and 2003, there were two incidents of multiple strandings of the giant squid on the north coast of Spain, and there was speculation that they were caused by exposure to geophysical seismic survey sounds occurring at about the same time in the Bay of Biscay (Guerra et al. 2004). A total of nine giant squid, either stranded or moribund surface-floating, were collected at these times. However, Guerra et al. (2004) did not present any evidence that conclusively links the giant squid strandings and floaters to seismic activity in the area. Based on necropsies of seven (six females and one male) specimens, there was evidence of acute tissue damage. The authors speculated that one female with extensive tissue damage was affected by the impact of acoustic waves. However, little is known about the impact of marine acoustic technology on cephalopods and the authors did not describe the seismic sources, locations, and durations of the Bay of Biscay surveys. In addition, there were no controls, the presence of seismic activity was entirely circumstantial, and the examined animals had been dead long enough for commencement of tissue degradation.

McCauley et al. (2000a,b) exposed caged cephalopods to noise from a single 20-in<sup>3</sup> airgun with maximum SPLs of >200 dB re 1  $\mu\text{Pa}_{0-p}$ . Statocysts were removed and preserved, but at the time of publication, results of the statocyst analyses were not available. However, behavioral reactions were observed (see below). No squid or cuttlefish mortalities were reported as a result of these exposures.

### ***Physiological Effects***

Biochemical responses by marine invertebrates to acoustic stress have also been studied, albeit in a very limited way in studies that were not peer reviewed. The study of the biochemical parameters influenced by acoustic stress could possibly provide some indication of the acute extent of the stress and perhaps any subsequent chronic detrimental effects. Stress could potentially affect animal populations by reducing reproductive capacity and adult abundance.

Stress indicators in the haemolymph of adult male snow crabs were monitored immediately after exposure of the animals to seismic survey sound (Christian et al. 2003, 2004) and at various intervals after exposure. No significant acute or chronic differences between exposed and unexposed animals in terms of the stress indicators (e.g., proteins, enzymes, cell type count) were indicated. Again, this pilot study was not peer reviewed.

Pilot studies on the effects of exposure to seismic survey sound on American lobsters have recently been conducted by DFO, St. John's, Newfoundland. The received SPL during these studies was ~197 dB re 1  $\mu\text{Pa}_{0-p}$ . Each exposure session consisted of 200 shots over a 33-min period. Preliminary results suggest that haemolymph parameters such as serum protein, enzyme, and calcium ion levels were depressed for days to weeks in lobsters exposed to seismic survey sound compared to control animals. These results might suggest disturbance to the osmoregulatory system (J. Payne, Research Scientist, DFO, St. John's, Newfoundland, personal communication). However, the lack of peer review of this study limits its validity.

### ***Behavioral Effects***

The very limited study of the effects of exposure to sound on marine invertebrates has not indicated any serious pathological and physiological effects. However, some recent studies have focused on potential behavioral effects on marine invertebrates.

Anecdotal information from Newfoundland, Canada, indicated that catch rates of snow crabs showed a significant reduction immediately following a pass by a seismic survey vessel (G. Chidley, Newfoundland fisherman, personal communication). Christian et al. (2003) investigated the behavioral effects of exposure to seismic survey sound on snow crabs. Eight animals were equipped with ultrasonic tags, released, and monitored for multiple days prior to exposure and after exposure. Received SPL and SEL were ~191 dB re 1  $\mu\text{Pa}_{0-p}$  and <130 dB re 1  $\mu\text{Pa}^2\text{-s}$ , respectively. The crabs were exposed to 200 discharges over a 33-min period. None of the tagged animals left the immediate area after exposure to the seismic survey sound. Five animals were captured in the snow crab commercial fishery the following year, one at the release location, one 35 km from the release location, and three at intermediate distances from the release location.

Another approach used by Christian et al. (2003) involved exposure of caged snow crabs to seismic survey sound while monitoring the crabs with a remote video camera. The caged animals were placed on the ocean bottom at a depth of 50 m. Received SPL and SEL were ~202 dB re 1  $\mu\text{Pa}_{0-p}$  and 150 dB re 1  $\mu\text{Pa}^2\text{-s}$ , respectively. The crabs were exposed to 200 discharges over a 33-min period. The snow crabs did not exhibit any overt startle response during the exposure period.

Christian et al. (2003) also investigated the pre- and post-exposure catchability of snow crabs during a commercial fishery. Received SPLs and SELs were not measured directly and likely ranged widely considering the area fished. Maximum SPL and SEL were likely similar to those measured during the telemetry study. There were seven pre-exposure and six post-exposure trap sets. Unfortunately, there was considerable variability in set duration because of poor weather. Results indicated that the catch-per-unit-effort did not decrease after the crabs were exposed to seismic survey sound.

Caged female snow crabs exposed to sound associated with a recent commercial seismic survey conducted in the southern Gulf of St. Lawrence, Canada, exhibited a higher rate of ‘righting’ than those crabs not exposed to seismic survey sound (J. Payne, Research Scientist, DFO, St. John’s, Newfoundland, personal communication). ‘Righting’ refers to a crab’s ability to return itself to an upright position after being placed on its back. Christian et al. (2003) made the same observation in their study.

The preliminary results from the previously discussed studies on the effects of exposure to seismic survey sound on American lobsters suggest that feeding behavior of exposed lobsters was reduced for several days following exposure (J. Payne, Research Scientist, DFO, St. John’s, Newfoundland, personal communication). However, the lack of peer review of this study limits its validity.

More anecdotal information from Newfoundland, Canada, indicates that a school of shrimp observed on a fishing vessel sounder shifted downwards and away from a nearby seismic sound source (H. Thorne, Newfoundland fisherman, personal communication). This observed effect was temporary. Andriquetto-Filho et al. (2005) attempted to evaluate the impact of seismic survey sound on artisanal shrimp fisheries off Brazil. Bottom trawl yields were measured before and after multiple-day shooting of an airgun array with a source SPL of 196 dB re 1  $\mu\text{Pa}\cdot\text{m}$ . Water depth in the experimental area ranged between 2 and 15 m. Results of the study did not indicate any significant deleterious impact on shrimp catches.

Caged brown shrimp reared under different acoustical conditions exhibited differences in aggressive behavior and feeding rate (Lagardère 1982). Those exposed to a continuous sound source showed more aggression and less feeding behavior. It should be noted that behavior and response to stress in a cage may be vastly different from behavior of animals in the wild.

McCauley et al. (2000a,b) provided the first evidence of the behavioral response of southern calamari squid exposed to seismic survey sound. McCauley et al. reported on the exposure of caged cephalopods (50 squid and two cuttlefish) to noise from a single 20-in<sup>3</sup> airgun. The cephalopods were exposed to both stationary and mobile sound sources. The two-run total exposure times of the three trials ranged from 69 to 119 min. at a firing rate of once every 10–15 s. The maximum SPL was >200 dB re 1  $\mu\text{Pa}_{0-p}$ . Some of the squid fired their ink sacs apparently in response to the first shot of one of the trials and then moved quickly away from the airgun. In addition to the above-described startle responses, some squid also moved towards the water surface as the airgun approached. McCauley et al. (2000a,b) reported that the startle and avoidance responses occurred at a received SPL of 174 dB re 1  $\mu\text{Pa}_{\text{rms}}$ . They also exposed squid to a ramped approach-depart airgun signal whereby the received SPL was gradually increased over time. No strong startle response was observed (i.e., ink discharge) but alarm responses were observed once the received SPL reached a level in the 156–161 dB re 1  $\mu\text{Pa}_{\text{rms}}$  range.

Komak et al. (2005) also reported the results of a study of cephalopod behavioral responses to local water movements. In this case, juvenile cuttlefish exhibited various behavioral responses to local sinusoidal water movements of different frequencies between 0.01 and 1000 Hz. These responses included body pattern changing, movement, burrowing, reorientation, and swimming.



Low-frequency sound (<200 Hz) has also been used as a means of preventing settling/fouling by aquatic invertebrates such as zebra mussels (Donskoy and Ludyanskiy 1995) and balanoid barnacles (Branscomb and Rittschof 1984). There are no organs in mussels or barnacles to suggest any likelihood of sound detection. It is most likely that effects of the low-frequency sound on these invertebrates are mechanical in nature.

Although not demonstrated in the literature, masking can be considered a potential effect of anthropogenic underwater sound on marine invertebrates. Some invertebrates are known to produce sounds (Au and Banks 1998; Tolstoganova 2002; Latha et al. 2005) and the detection capabilities of others are partially known (Packard et al. 1990; Budelmann 1996; Jeffs et al. 2003; Lovell et al. 2005). The functionality of these sounds is not understood and it is not known whether they have any biological relevance or not. Masking of produced sounds and received sounds (e.g., conspecifics and predators), at least the particle displacement component, could potentially have adverse effects on marine invertebrates.

#### 4. Literature Cited

- Andriguetto-Filho, J.M., A. Ostrensky, M.R. Pie, U.A. Silva, and W.A. Boeger. 2005. Evaluating the impact of seismic prospecting on artisanal shrimp fisheries. **Cont. Shelf Res.** 25:1720-1727.
- Au, W.W.L. and K. Banks. 1998. The acoustics of snapping shrimp *Synalpheus parneomeris* in Kaneohe Bay. **J. Acoust. Soc. Am.** 103:41-47.
- Branscomb, E.S. and D. Rittschof. 1984. An investigation of low frequency sound waves as a means of inhibiting barnacle settlement. **J. Exp. Mar. Biol. Ecol.** 79:149-154.
- Breithaupt, T. 2002. Sound perception in aquatic crustaceans. p. 548-558 *In*: K. Wiese (ed.), The crustacean nervous system. Springer-Verlag, Berlin-Heidelberg, Germany. 623 p.
- Budelmann, B.U. 1992. Hearing in crustacea. p. 131-139 *In*: D.B. Webster, R.R. Fay, and A.N. Popper (eds.), Evolutionary biology of hearing. Springer-Verlag, New York, NY.
- Budelmann, B.U. 1996. Active marine predators: the sensory world of cephalopods. **Mar. Freshw. Behav. Physiol.** 27:59-75.
- Budelmann, B.U. and R. Williamson. 1994. Directional sensitivity of hair cell afferents in the octopus statocyst. **J. Exp. Biol.** 187:245-259.
- Chadwick, M. 2004. Proceedings of the peer review on potential impacts of seismic energy on snow crab. Gulf Region, Department of Fisheries and Oceans Canada, Science Advisory Secretariat Proceedings Series 2004/045.
- Christian, J.R., A. Mathieu, D.H. Thomson, D. White, and R.A. Buchanan. 2003. Effect of seismic energy on snow crab (*Chionoecetes opilio*). Environmental Studies Research Funds Report No. 144. Calgary, AB, Canada. November.
- Christian, J.R., A. Mathieu, and R.A. Buchanan. 2004. Chronic effects of seismic energy on snow crab (*Chionoecetes opilio*). Environmental Studies Research Funds Report No. 158, Calgary, AB, Canada. March.
- DFO. 2004. Potential impacts of seismic energy on snow crab. Canadian Science Advisory Secretariat Habitat Status Report 2004/003.
- Donskoy, D.M. and M.L. Ludyanskiy. 1995. Low frequency sound as a control measure for zebra mussel fouling. Proc. 5th Int. Zebra Mussel and Other Aquatic Nuisance Organisms Conference, February 1995, Toronto, Canada.

- Guerra, A., A.F. González, and F. Rocha. 2004. A review of the records of giant squid in the north-eastern Atlantic and severe injuries in *Architeuthis dux* stranded after acoustic explorations. Paper presented at the International Council for the Exploration of the Sea (ICES) Annual Science Conference, 22–25 September 2004, Vigo, Spain. ICES CM 2004/CC:29.
- Henninger, H.P. and W.H. Watson, III. 2005. Mechanisms underlying the production of carapace vibrations and associated waterborne sounds in the American lobster, *Homarus americanus*. **J. Exp. Biol.** 208:3421-3429.
- Jeffs, A., N. Tolimieri, and J.C. Montgomery. 2003. Crabs on cue for the coast: the use of underwater sound for orientation by pelagic crab stages. **Mar. Freshwater Res.** 54:841-845.
- Komak, S., J.G. Boal, L. Dickel, and B.U. Budelmann. 2005. Behavioural responses of juvenile cuttlefish (*Sepia officinalis*) to local water movements. **Mar. Freshwater Behav. Physiol.** 38:117-125.
- Lagardère, J.P. 1982. Effects of noise on growth and reproduction of *Crangon crangon* in rearing tanks. **Mar. Biol.** 71:177-186.
- Latha, G., S. Senthilvadivu, R. Venkatesan, and V. Rajendran. 2005. Sound of shallow and deep water lobsters: measurements, analysis, and characterization (L). **J. Acoust. Soc. Am.** 117: 2720-2723.
- Lovell, J.M., M.M. Findley, R.M. Moate, and H.Y. Yan. 2005. The hearing abilities of the prawn *Palaemon serratus*. **Comp. Biochem. Physiol. Part A** 140:89-100.
- McCauley, R.D., J. Fewtrell, A.J. Duncan, C. Jenner, M.-N. Jenner, J.D. Penrose, R.I.T. Prince, A. Adhitya, J. Murdoch, and K. McCabe. 2000a. Marine seismic surveys: analysis of airgun signals; and effects of air gun exposure on humpback whales, sea turtles, fishes and squid. Rep. from Centre for Marine Science and Technology, Curtin University, Perth, Western Australia, for Australian Petroleum Production Association, Sydney, NSW.
- McCauley, R.D., J. Fewtrell, A.J. Duncan, C. Jenner, M.-N. Jenner, J.D. Penrose, R.I.T. Prince, A. Adhitya, J. Murdoch, and K. McCabe. 2000b. Marine seismic surveys – a study of environmental implications. **APPEA J.** 40:692-706.
- Packard, A., H.E. Karlsen, and O. Sand. 1990. Low frequency hearing in cephalopods. **J. Comp. Physiol. A** 166: 501-505.
- Pearson, W., J. Skalski, S. Sulkin, and C. Malme. 1994. Effects of seismic energy releases on the survival and development of zoeal larvae of Dungeness crab (*Cancer magister*). **Mar. Environ. Res.** 38:93-113.
- Popper, A.N., M. Salmon, and K.W. Horch. 2001. Acoustic detection and communication by decapod crustaceans. **J. Comp. Physiol. A** 187:83-89.
- Pye, H.J., and W.H. Watson, III. 2004. Sound detection and production in the American lobster, *Homarus americanus*: sensitivity range and behavioural implications. **J. Acoust. Soc. Am.** 115 (Part 2):2486.
- Rawizza, H.E. 1995. Hearing and associative learning in cuttlefish, *Sepia officinalis*. Hopkins Marine Station Student Paper. Stanford University, Palo Alto, CA.
- Richardson, W.J., C.R. Greene, Jr., C.I. Malme, and D.H. Thomson. 1995. Marine mammals and noise. Academic Press, San Diego, CA. 576 p.
- Tolstoganova, L.K. 2002. Acoustical behaviour in king crab (*Paralithodes camtschaticus*). p. 247-254 In: A.J. Paul, E.G. Dawe, R. Elner, G.S. Jamieson, G.H. Kruse, R.S. Otto, B. Sainte-Marie, T.C. Shirley, and D. Woodby (eds.), Crabs in cold water regions: biology, management, and economics. University of Alaska Sea Grant, AK-SG-02-01, Fairbanks, AK.