



RDg...PA

program statement

University of Oregon **Student Recreation Center**

Revision Date November 15, 2011





University of Oregon **Student Recreation Center**

This is a summary of all spaces considered in the programming of the 2012 SRC Expansion. Some are new, some are future replacement spaces from Esslinger, and some are additional desired spaces.

pool – rectangular (25mx25yd)	1
pool – rectangular (25yx50ft)	5
pool – leisure	9
whirlpool spa (12–15 person)	13
steam room	17
pool mechanical	21
natatorium storage – combined	25
aquatic director's office (near pool)	29
assistant aquatic director's (near pool)	33
life guard room	37
men's locker rooms	41
women's lockers	45
wet classroom	53
wet classroom – storage	57
three-court gymnasium – 84 ft . courts	61
gymnasium storage	65
spectator seating	69
weights & fitness room	73
weight & fitness equipment room	77
weight & fitness control kiosk	81
improved building entry	85
laundry room	89
juice bar (including storage)	93
pro shop / retail sales	97
social & informal study area	101
mind body small	105
mind body, storage	109
group ex – large	113
group ex storage	117
director's office	121
associate director's offices	125
coordinator offices	129
marketing	133
physical education faculty office	137
coordinator's offices	141
graduate assistants	145
part-time employee's work stations	149
conference room	153
duplication / mail room / admin area	157
technology / server room	161
administration storage	165
pantry / lounge	169



table of contents

University of Oregon **Student Recreation Center**

lobby / guest seating area.....	173
student employee work area.....	177
tennis center expansion.....	181
weight room	185
martial arts	189
martial arts – storage.....	193
club sports storage	197
(more) outdoor pursuits storage.....	201
loading dock & receiving area.....	205
multipurpose activity court (MAC)	209
MAC storage.....	213
racquetball court.....	217
squash court (convertible).....	221
cycling studio.....	225
cycling storage	229
group exercise.....	233
group exercise – storage.....	237
group exercise	241
group exercise – storage.....	245
mind body	249
mind body – storage	253
mind body	257
mind body – storage	261
equipment issue	265
classroom.....	269
mannequin storage.....	273
classroom – storage.....	277
climbing wall addition (wall & boulder).....	281
climbing wall addition – storage.....	285
new bonus room.....	289
new bonus room storage	293
exterior / grounds services room.....	297
classroom.....	301
classroom – storage.....	305
conference room	309
conference room	313
running track extension	317
crew club storage	321
outdoor pursuits offices	325
outdoor pursuits storage / equipment	329
custodial storage	333
general building storage	337
architectural building program summary.....	341



pool - rectangular (25mx25yd)

Net Area: 11,760 SF

PROGRAM GROUP

PURPOSE	Lap Lane Pool with two Competitive Distances
QUANTITY	1
GUESTS / OCCUPANTS	450 total (250 occupants @ water, 200 occupants @ deck)
HOURS OF USE	6:00 am – 11:00 pm, Monday to Friday 10:00 am – 11:00 pm, Saturday 12:00 pm – 11:00 pm, Sunday
STAFFING OCCUPANTS	No staff occupants “reside” here, but natatorium requires staff whenever space is in use.
SUPPORT SPACE NEEDED	Life Guard Room. Natatorium Storage. Wet Classroom. Pool Mechanical Equipment Room.
SECURITY NEEDS	Entire natatorium must be secured when it is closed for use.
KEY ADJACENCIES	Directly connected and adjacent to Locker Rooms. Mechanical Room adjacent to natatorium or in a level below, adjacent to pool shell. Adjacent to wet classroom.
SPECIAL EQUIPMENT	Safety Equipment & Required Signage
FURNISHINGS	Plastic deck chairs. Water play equipment (Basketball, volleyball, water polo, etc.) Life guard safety equipment (Chairs, shepherd hooks, backboards, buoy, etc.) Pace clock. Sound system. Starting Platforms for both 25y and 25m.
MILLWORK	None.
FEATURES AND FINISHES	
FLOORS	Ceramic tile (Pool: Ceramic tile for floors, walls, and stair entries.) Colors and themes TBD.
WALLS	Masonry with vapor barrier on all walls and ceiling
CEILINGS	Aluminum or epoxy coated galvanized steel
CEILING HEIGHT	15’–0” minimum, 25’ or more desired.
DOOR SIZE & FRAME TYPE	Aluminum, FRP, or epoxy coated galvanized steel
SPECIAL HARDWARE	
WINDOWS	Aluminum frames, thermal insulated.
BUILDING SYSTEMS	
HEATING, VENTILATION & COOLING	Space Temperature: Maintain two degrees F above water temperature. Relative Humidity: 50–60% Ventilation: 0.5–1.9 CFM / SF Air Volume Requirement: 4–10 AC / Hr Sound Level: 45–50 NC Additional: Separate exhaust for chemical rooms



pool - rectangular (25mx25yd)

Net Area: 11,760 SF

PLUMBING	Deck drains, hose bibbs, water fountain Note: Pool drain and backwash drains must go to sanitary sewer. It is possible to drain the pool to storm water if properly de-chlorinated, under special circumstances.
LIGHTING	Light Level: Indirect, 50 fc Source: Fluorescent / HID Controls: Photocell / Time Clock Additional: Aiming angles / pool basin. / Underwater Lighting: 1 watt per sq. ft. for pool Special Note: No broadcast lighting provided. Infrastructure provided as required. Natural Daylighting: Acceptable.
TELE-DATA OUTLETS	Provide 4 in locations TBD.
CABLE/BROAD BAND TV OUTLET	Provide 2 in locations TBD.
ADD'L COMM REQUIREMENTS	None.
PROJECTION / AV NEEDS	Acoustical to support non-amplified vocal range.
ADD'L FIXED REQUIREMENTS	None.
PA SYSTEM	Provide audio system in this area for intramural swim meets, background music, overhead paging, vocal notifications, and emergency communications. Music source for localized broadcast / override in this area.
SECURITY CCTV CAMERAS	Video monitoring of this space is required, transmitting back to Control Desk.
TACK BOARD	None.
CLOCK	Yes, desirable.
COAT HOOKS	Towel Hooks in locations TBD.
WHITEBOARD	None.
CHALKBOARD	
MISCELLANEOUS	
OTHER	<p>Pool: Water Depth: Pool: Two meters, with minimum 10' deep section for SCUBA. Water Temperature: Pool: 78° – 82° F Turnover Rate: Pool: 4–6 hours Relative Humidity: 50% Reverberation Time: 1.5 seconds Free Chlorine Level: 1.0 – 3.0 ppm pH: 7.4 – 7.6 Features: Stair entries Two means of ADA Accessible Entry Lane striping for both 25-yard and 25-meter</p> <p>Natatorium: Potential Need for competition timing system, with touch pads and display board. TBD. Potential Need for scuba diving. Add spectator seating for 200 people at deck level.</p> <ul style="list-style-type: none"> Provide Duress Alarms, this area / Accessible to AED devices





RDG...

PROGRAM DATA

University of Oregon
Student Recreation Center

October 4-7, 2011

Activity Space: 25 YDS X 25M POOL

Department: _____

Area: 11,760 SF

Description: _____

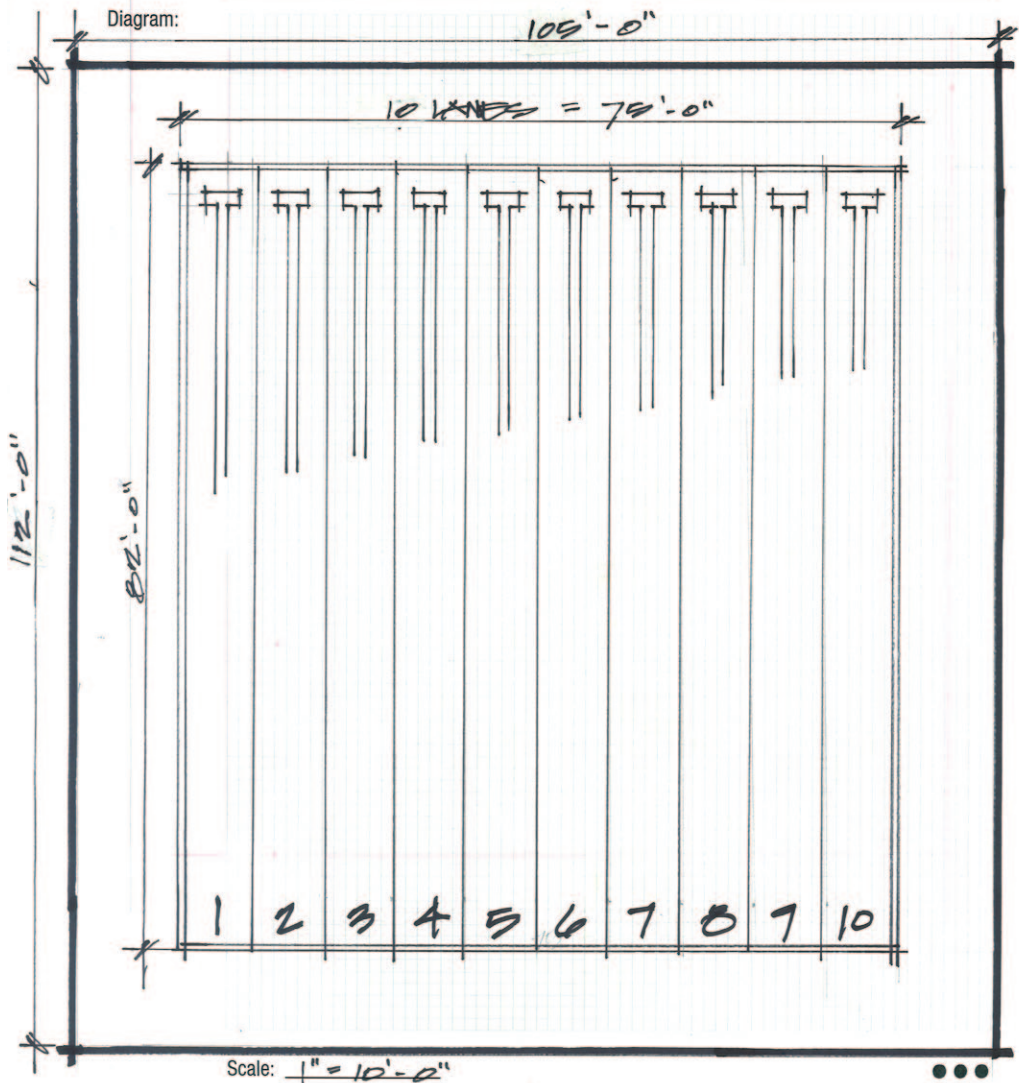

pool - rectangular (25yx50ft)

Net Area: 8,400 SF

PROGRAM GROUP	
PURPOSE	25 Yard Lap Lane Pool
QUANTITY	1
GUESTS / OCCUPANTS	
HOURS OF USE	6:00 am – 11:00 pm, Monday to Friday 10:00 am – 11:00 pm, Saturday 12:00 pm – 11:00 pm, Sunday
STAFFING OCCUPANTS	No staff occupants “reside” here, but natatorium requires staff whenever space is in use.
SUPPORT SPACE NEEDED	Life Guard Room. Natatorium Storage. Wet Classroom. Pool Mechanical Equipment Room.
SECURITY NEEDS	Entire natatorium must be secured when it is closed for use.
KEY ADJACENCIES	Directly connected and adjacent to Locker Rooms. Mechanical Room adjacent to natatorium or in a level below, adjacent to pool shell. Adjacent to wet classroom.
SPECIAL EQUIPMENT	Safety Equipment & Required Signage
FURNISHINGS	Plastic deck chairs. Water play equipment (Basketball, volleyball, water polo, etc.) Life guard safety equipment (Chairs, shepherd hooks, backboards, buoy, etc.) Pace clock. Sound system. Starting Platforms for both 25y and 25m.
MILLWORK	None.
FEATURES AND FINISHES	
FLOORS	Ceramic tile (Pool: Ceramic tile for floors, walls, and stair entries.) Colors and themes TBD.
WALLS	Masonry with vapor barrier on all walls and ceiling
CEILINGS	Aluminum or epoxy coated galvanized steel
CEILING HEIGHT	15’–0” minimum, 20’ or more desired.
DOOR SIZE & FRAME TYPE	Aluminum, FRP, or epoxy coated galvanized steel
SPECIAL HARDWARE	
WINDOWS	Aluminum frames, thermal insulated.
BUILDING SYSTEMS	
HEATING, VENTILATION & COOLING	Space Temperature: Maintain two degrees F above water temperature. Relative Humidity: 50–60% Ventilation: 0.5–1.9 CFM / SF Air Volume Requirement: 4–10 AC / Hr Sound Level: 45–50 NC Additional: Separate exhaust for chemical rooms



pool - rectangular (25yx50ft)

Net Area: 8,400 SF

PLUMBING	Deck drains, hose bibbs, water fountain Note: Pool drain and backwash drains must go to sanitary sewer. It is possible to drain the pool to storm water if properly de-chlorinated, under special circumstances.
LIGHTING	Light Level: Indirect, 50 fc Source: Fluorescent / HID Controls: Photocell / Time Clock Additional: Aiming angles / pool basin. / Underwater Lighting: 1 watt per sq. ft. for pool Special Note: No broadcast lighting provided. Infrastructure provided as required. Natural Daylighting: Acceptable.
TELE-DATA OUTLETS	Provide 4 in locations TBD.
CABLE/BROAD BAND TV OUTLET	Provide 2 in locations TBD.
ADD'L COMM REQUIREMENTS	None.
PROJECTION / AV NEEDS	Acoustical to support non-amplified vocal range.
ADD'L FIXED REQUIREMENTS	None.
PA SYSTEM	Provide audio system in this area for intramural swim meets, background music, overhead paging, vocal notifications, and emergency communications. Music source for localized broadcast / override in this area.
SECURITY CCTV CAMERAS	Video monitoring of this space is required, transmitting back to Control Desk.
TACK BOARD	None.
CLOCK	Yes, desirable.
COAT HOOKS	Towel Hooks in locations TBD.
WHITEBOARD	None.
CHALKBOARD	
MISCELLANEOUS	
OTHER	<p>Pool: Water Depth: Pool: TBD. Water Temperature: Pool: 78° – 82° F Turnover Rate: Pool: 4–6 hours Relative Humidity: 50% Reverberation Time: 1.5 seconds Free Chlorine Level: 1.0 – 3.0 ppm pH: 7.4 – 7.6 Features: Stair entries are highly desirable Two means of ADA Accessible Entry Lane striping for 25-yard configuration</p> <p>Natatorium: Potential Need for competition timing system, with touch pads and display board. TBD. Provide Duress Alarms, this area / Accessible to AED devices</p>





University of Oregon
Student Recreation Center

PROGRAM DATA

October 4-7, 2011

Activity Space: 25 YDS X 50 FT. POOL
Department: _____
Description: 8,400 SF

Diagram:

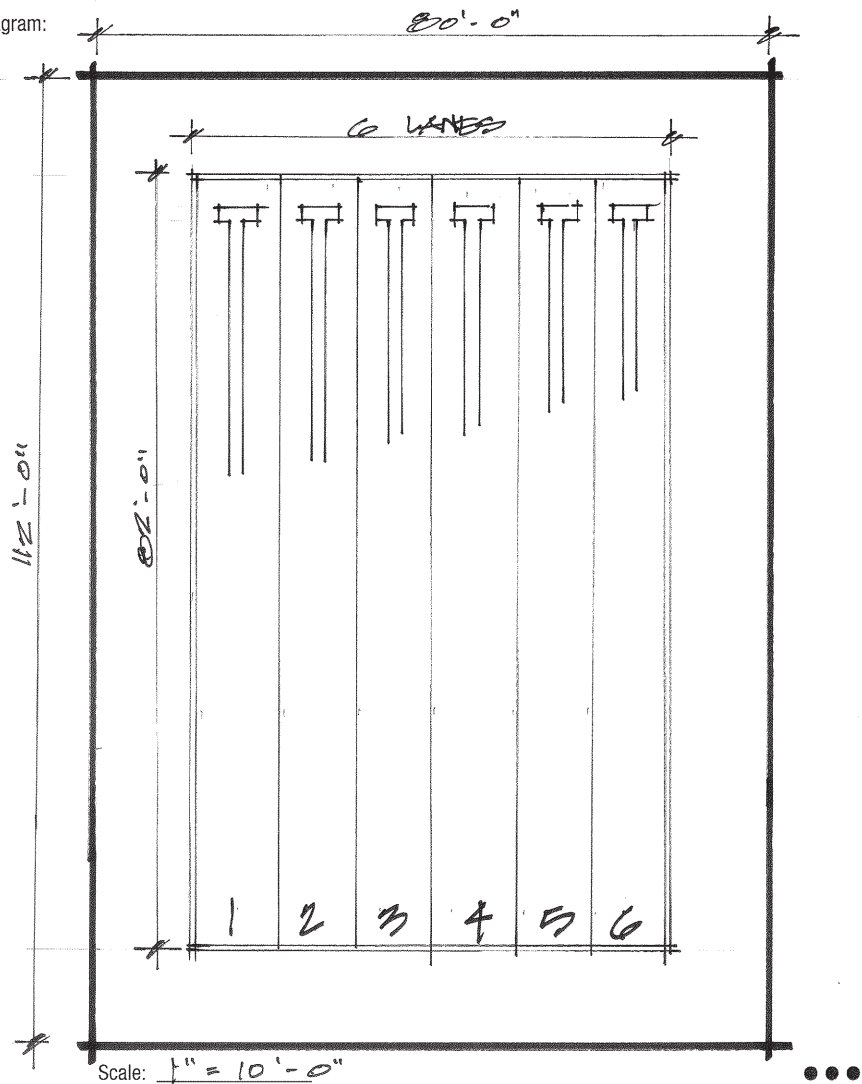

pool - leisure

Net Area: 8,000 SF

PROGRAM GROUP

PURPOSE	Hybrid Leisure and Recreation Pool, with four lap lanes.
QUANTITY	1
GUESTS / OCCUPANTS	200 total (100 occupants @ water, 100 occupants @ deck)
HOURS OF USE	6:00 am – 11:00 pm, Monday to Friday 10:00 am – 11:00 pm, Saturday 12:00 pm – 11:00 pm, Sunday
STAFFING OCCUPANTS	No staffing occupants “reside” here, but the natatorium requires staffing whenever the space is open for use.
SUPPORT SPACE NEEDED	Life Guard Room. Natatorium Storage. Wet Classroom. Pool Mechanical Equipment Room. Whirlpool Spa
SECURITY NEEDS	Entire natatorium must be secured when it is closed for use.
KEY ADJACENCIES	Directly connected and adjacent to Locker Rooms. Mechanical Room adjacent to natatorium or in a level below, adjacent to pool shell. Access to outdoor patio adjacent to wet classroom. Adjacent to outdoor sunbathing area, with small water relief area.
SPECIAL EQUIPMENT	Safety Equipment & Required Signage
FURNISHINGS	Plastic deck chairs. Water play equipment (Basketball, volleyball, water polo, etc.) Life guard safety equipment (Chairs, shepherd hooks, backboards, buoy, etc.) Pace clock. Sound system.
MILLWORK	None.
FEATURES AND FINISHES	
FLOORS	Pool: Ceramic tile (Pool: Ceramic tile for floors, walls, and stair entries.) Color and themes TBD.
WALLS	Pool: Masonry with vapor barrier on all walls and ceiling
CEILINGS	Pool: Aluminum or epoxy coated galvanized steel
CEILING HEIGHT	15’–0” minimum, 20’ or more desired.
DOOR SIZE & FRAME TYPE	Pool: Aluminum, FRP, or epoxy coated galvanized steel
SPECIAL HARDWARE	
WINDOWS	Pool: Aluminum frames, thermal insulated.
BUILDING SYSTEMS	



pool - leisure

Net Area: 8,000 SF

HEATING, VENTILATION & COOLING	Space Temperature: Maintain two degrees F above water temperature. Relative Humidity: 50–60% Ventilation: 0.5–1.9 CFM / SF Air Volume Requirement: 4–10 AC / Hr Sound Level: 45–50 NC Additional: Separate exhaust for chemical rooms
PLUMBING	Deck drains, hose bibbs, water fountain
LIGHTING	Light Level: Indirect, 30 fc Source: Fluorescent / HID Controls: Photocell / Time Clock Additional: Aiming angles / pool basin. / Underwater Lighting: 1 watt per sq. ft. for pool and whirlpool Natural Daylighting: Acceptable.
TELE-DATA OUTLETS	Provide 4 in locations TBD.
CABLE/BROAD BAND TV OUTLET	Provide 2 in locations TBD.
ADD'L COMM REQUIREMENTS	
PROJECTION / AV NEEDS	Acoustical to support non–amplified vocal range.
ADD'L FIXED REQUIREMENTS	None.
PA SYSTEM	Provide audio system in this area for background music, overhead paging, vocal notifications, and emergency communications. Music source for localized broadcast / override in this area.
SECURITY CCTV CAMERAS	Video monitoring of this space is required, transmitting back to Control Desk.
TACK BOARD	None.
CLOCK	Yes, desirable.
COAT HOOKS	Towel Hooks in locations TBD.
WHITEBOARD	None.
CHALKBOARD	
MISCELLANEOUS	
OTHER	<p>Pool:</p> <p>Water Depth: Pool: 0' (zero depth entry) to 3'–6" deep.</p> <p>Water Temperature: Pool: 82°–86° F</p> <p>Turnover Rate: Pool: 2 hours Relative Humidity: 50% Reverberation Time: 1.5 seconds Free Chlorine Level: 1.0 – 3.0 ppm pH: 7.4 – 7.6</p> <ul style="list-style-type: none"> • Provide Duress Alarms, this area. <p>Features:</p> <p>Four 25–yard lap lanes Vanishing edge? Jump platform? Vortex area Stair entries Two means of ADA Accessible Entry Lazy River Provide adequate space for large format projection screen.</p>





PROGRAM DATA

University of Oregon
Student Recreation Center

October 4-7, 2011

1. Activity Space: **LEISURE POOL W/ 4 LANES**
Department: _____ AREA: **8,000 SF.**
Description: _____

Diagram:

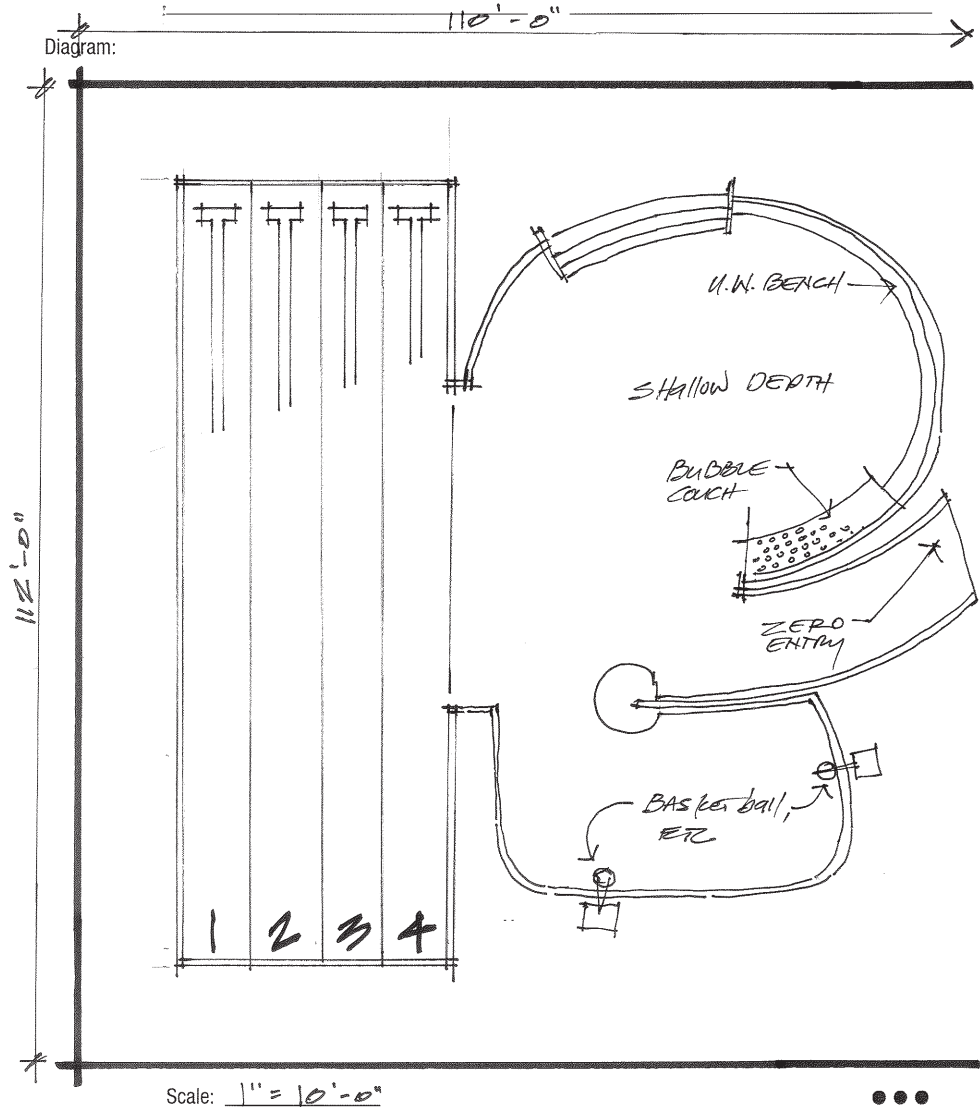

whirlpool spa (12-15 person)

Net Area: 600 SF

PROGRAM GROUP

PURPOSE	A large warm water spa with whirlpool jets, integrated seating, and ease of access for recreational use and activity.
QUANTITY	1
GUESTS / OCCUPANTS	15 – 20 persons
HOURS OF USE	6:00 am – 11:00 pm, Monday to Friday 10:00 am – 11:00 pm, Saturday 12:00 pm – 11:00 pm, Sunday
STAFFING OCCUPANTS	None.
SUPPORT SPACE NEEDED	Pool Mechanical Equipment Room
SECURITY NEEDS	Entire natatorium must be secured when it is closed for use.
KEY ADJACENCIES	Mechanical Room adjacent to natatorium or in a level below, adjacent to whirlpool shell. Adjacent to Leisure Pool, in the same natatorium space.
SPECIAL EQUIPMENT	Safety equipment and required signage
FURNISHINGS	Safety equipment
MILLWORK	None.

FEATURES AND FINISHES

FLOORS	Ceramic tile
WALLS	Ceramic tile at walls of spa
CEILINGS	Aluminum or epoxy coated galvanized steel
CEILING HEIGHT	12'–0" minimum, higher is desirable
DOOR SIZE & FRAME TYPE	N/A
SPECIAL HARDWARE	N/A
WINDOWS	N/A

BUILDING SYSTEMS

HEATING, VENTILATION & COOLING	Space Temperature: Maintain same temperature as Leisure Pool natatorium. Relative Humidity: 50–60% Ventilation: 0.5–1.9 CFM / SF Air Volume Requirement: 4–10 AC / Hr Sound Level: 45–50 NC
PLUMBING	Pool: Deck drains, hose bibbs, water fountain



whirlpool spa (12-15 person)

Net Area: 600 SF

LIGHTING	Spa: Light Level: Indirect, 30 fc Source: Fluorescent / HID Controls: Photocell / Time Clock Additional: Aiming angles / pool basin. / Underwater Lighting: 1 watt per sq. ft. for whirlpool Special Provision: Corrosion resistant fixtures and hardware Natural Daylighting: Acceptable.
TELE-DATA OUTLETS	None.
CABLE/BROAD BAND TV OUTLET	None.
ADD'L COMM REQUIREMENTS	None.
PROJECTION / AV NEEDS	None.
ADD'L FIXED REQUIREMENTS	None.
PA SYSTEM	None.
SECURITY CCTV CAMERAS	None.
TACK BOARD	None.
CLOCK	None.
COAT HOOKS	Towel hooks near Spa. Quantity TBD.
WHITEBOARD	None.
CHALKBOARD	None.
MISCELLANEOUS	
OTHER	Turnover Rate: <ul style="list-style-type: none"> Spa: 2 times per hour. One means of ADA accessible entry. Variable seat depths are desirable.



PROGRAM DATA

October 4-7, 2011

 Activity Space: WHIRLPOOL SPA.

 Department: _____ Area: 600 SF.

 Description: ± 3'-0" DEEP.
SEATS ± 20 people
MULTIPLE pockets of seating
preferies.

Diagram:

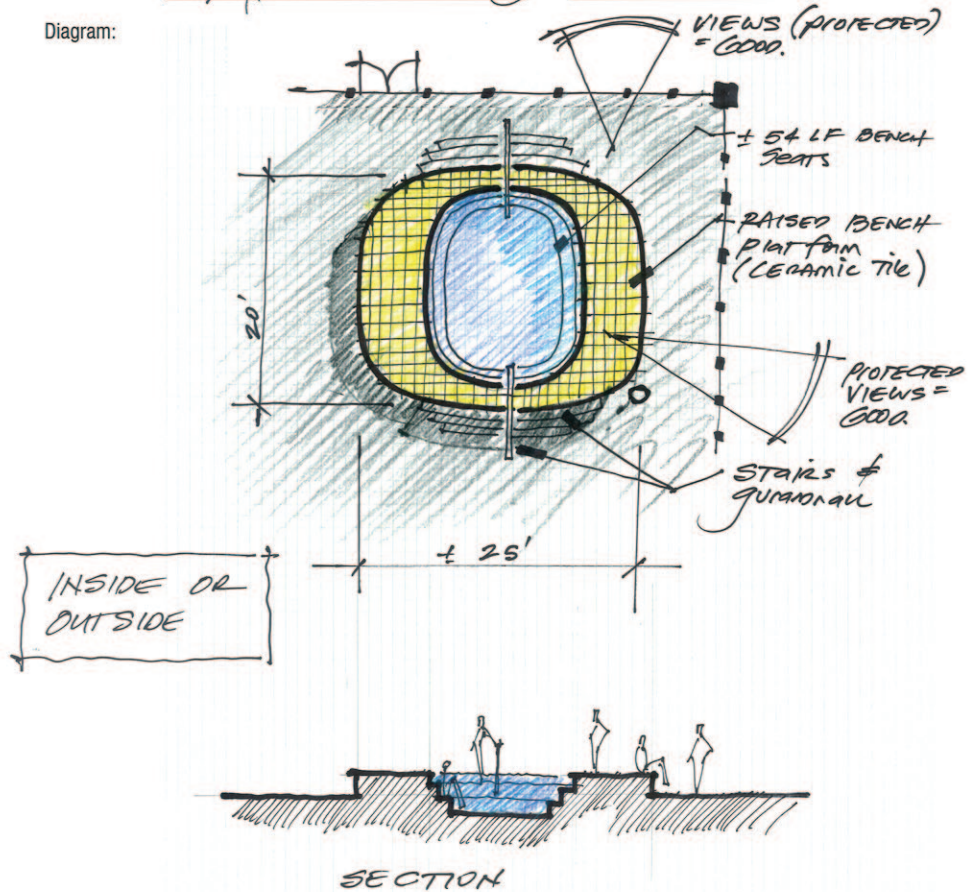
 Scale: 1" = 10'-0"

...

steam room

Net Area: 200 SF

PROGRAM GROUP

PURPOSE	Hot, Humid Room filled with Steam for relaxation and medicinal purposes
QUANTITY	1
GUESTS / OCCUPANTS	10
HOURS OF USE	6:00 am – 11:00 pm, Monday to Friday 10:00 am – 11:00 pm, Saturday 12:00 pm – 11:00 pm, Sunday
STAFFING OCCUPANTS	None.
SUPPORT SPACE NEEDED	Pool Mechanical Equipment Room.
SECURITY NEEDS	Spa must be secured when it is closed for use.
KEY ADJACENCIES	Locate within a Natatorium
SPECIAL EQUIPMENT	Safety equipment and required signage
FURNISHINGS	None.
MILLWORK	None.

FEATURES AND FINISHES

FLOORS	Ceramic Tile
WALLS	Ceramic Tile at most walls. Aluminum Curtain Wall at main fascade.
CEILINGS	Ceramic Tile, sloped to drain condensation
CEILING HEIGHT	9'-0"
DOOR SIZE & FRAME TYPE	Aluminum. Part of Curtain Wall or Storefront Glazing System.
SPECIAL HARDWARE	None. Door shall be self closing with no hardware other than a key operated deadbolt lock.
WINDOWS	Aluminum storefront or curtain wall system

BUILDING SYSTEMS

HEATING, VENTILATION & COOLING	
PLUMBING	Floor drains
LIGHTING	Light Level: Direct, 20 fc Source: Fluorescent (waterproof) Controls: Manual Additional: Corrosion resistant fixtures. Explosion proof as required by code.
TELE-DATA OUTLETS	None.
CABLE/BROAD BAND TV OUTLET	None.
ADD'L COMM REQUIREMENTS	Duress Alarm.
PROJECTION / AV NEEDS	None.
ADD'L FIXED REQUIREMENTS	None.



steam room

Net Area: 200 SF

PA SYSTEM	None.
SECURITY CCTV CAMERAS	None.
TACK BOARD	None.
CLOCK	None.
COAT HOOKS	None.
WHITEBOARD	None.
CHALKBOARD	None.
MISCELLANEOUS	
OTHER	Determine adjacent Steam Control Room needs. Provide a protected Steam Entrance for steam entering the Steam Room (avoid hot spots / burns)





RDg...

University of Oregon
Student Recreation Center

PROGRAM DATA

October 4-7, 2011

Activity Space: **STEAM ROOM**

Department: _____ Area: **200 SF.**

Description: **STEAM, NOT DRY HEAT.** **CERAMIC TILE ALL SURFACES.**
100° R.H.
GLASS FR. VISIBILITY IN/OUT.
BENCH SEATING (C.T.).
CO. ED.
LOCATE ON POOL DECK.

Diagram:

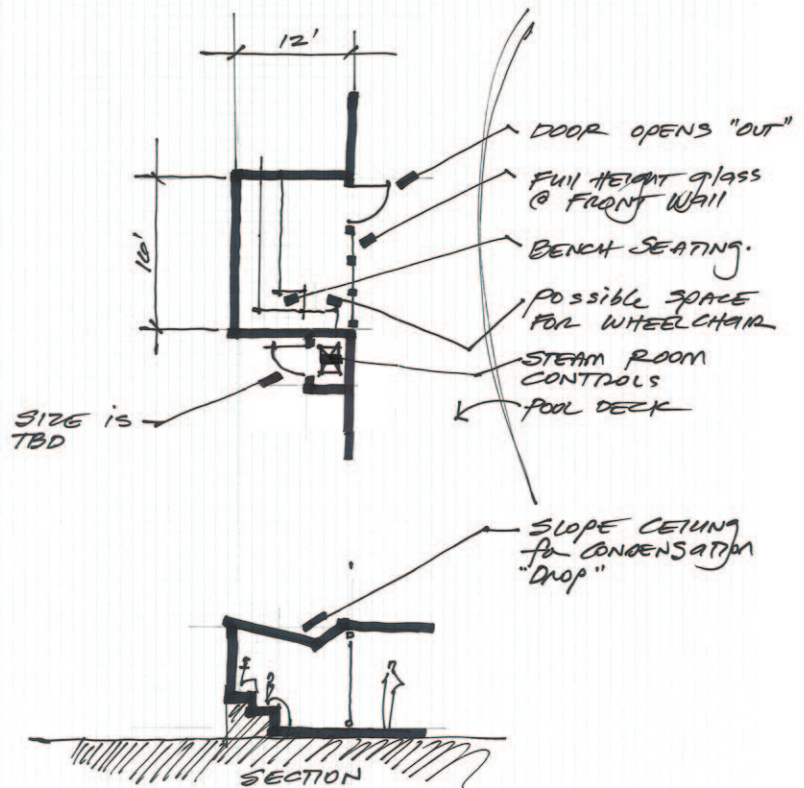

Scale: **1" = 10'-0"**



PROGRAM GROUP

PURPOSE	Contains pumps, pump pit (below water level), filters, pool heater, backwash catch basin, controllers, and separate chemical rooms, serving
QUANTITY	1
GUESTS / OCCUPANTS	0
HOURS OF USE	24 hours per day. 365 days per year.
STAFFING OCCUPANTS	None.
SUPPORT SPACE NEEDED	Pool chemistry rooms for sanitizer, and pH buffer.
SECURITY NEEDS	Lockable door
KEY ADJACENCIES	Adjacent to natatoria
SPECIAL EQUIPMENT	Safety equipment and required signage
FURNISHINGS	two plastic chairs
MILLWORK	None.

FEATURES AND FINISHES

FLOORS	Concrete
WALLS	Concrete
CEILINGS	Masonry or cast-in-place
CEILING HEIGHT	12'-0" minimum, 14' or more desired.
DOOR SIZE & FRAME TYPE	Aluminum, FRP, or epoxy coated galvanized steel
SPECIAL HARDWARE	None.
WINDOWS	None.

BUILDING SYSTEMS

HEATING, VENTILATION & COOLING	
PLUMBING	Floor drains, backwash catch basin, fill funnel, emergency eyewash station and shower, hose bibbs
LIGHTING	Light Level: Direct, 30 fc Source: Fluorescent Controls: Manual/ Timer Additional: Corrosion resistant fixtures. Explosion proof as required by code.
TELE-DATA OUTLETS	Provide 2 for general use, and provide all necessary tele-data circuits for equipment that requires these devices (controllers, etc.). TBD.
CABLE/BROAD BAND TV OUTLET	Provide 1 in location TBD.
ADD'L COMM REQUIREMENTS	See TELE-DATA OUTLETS above.
PROJECTION / AV NEEDS	None.
ADD'L FIXED REQUIREMENTS	None.



pool mechanical

Net Area: 2,500 SF

PA SYSTEM	None.
SECURITY CCTV CAMERAS	None.
TACK BOARD	Yes. 30" x 48" in location TBD.
CLOCK	None.
COAT HOOKS	None.
WHITEBOARD	None.
CHALKBOARD	None.
MISCELLANEOUS	
OTHER	Separate 50 sq. ft. rooms for sanitizer and pH buffer, with FRP doors.





PROGRAM DATA

October 4-7, 2011

Activity Space: POOL MECHANICAL
 Department: _____ Area: 2,500 SF
 Description: 4 FILTRATION SYSTEMS, PROBABLE
ONE ROOM PREFERRED
2ND ENT. DESIRABLE
PUMP PIT PROBABLE
SURGE TANK NECESSARY

Diagram:

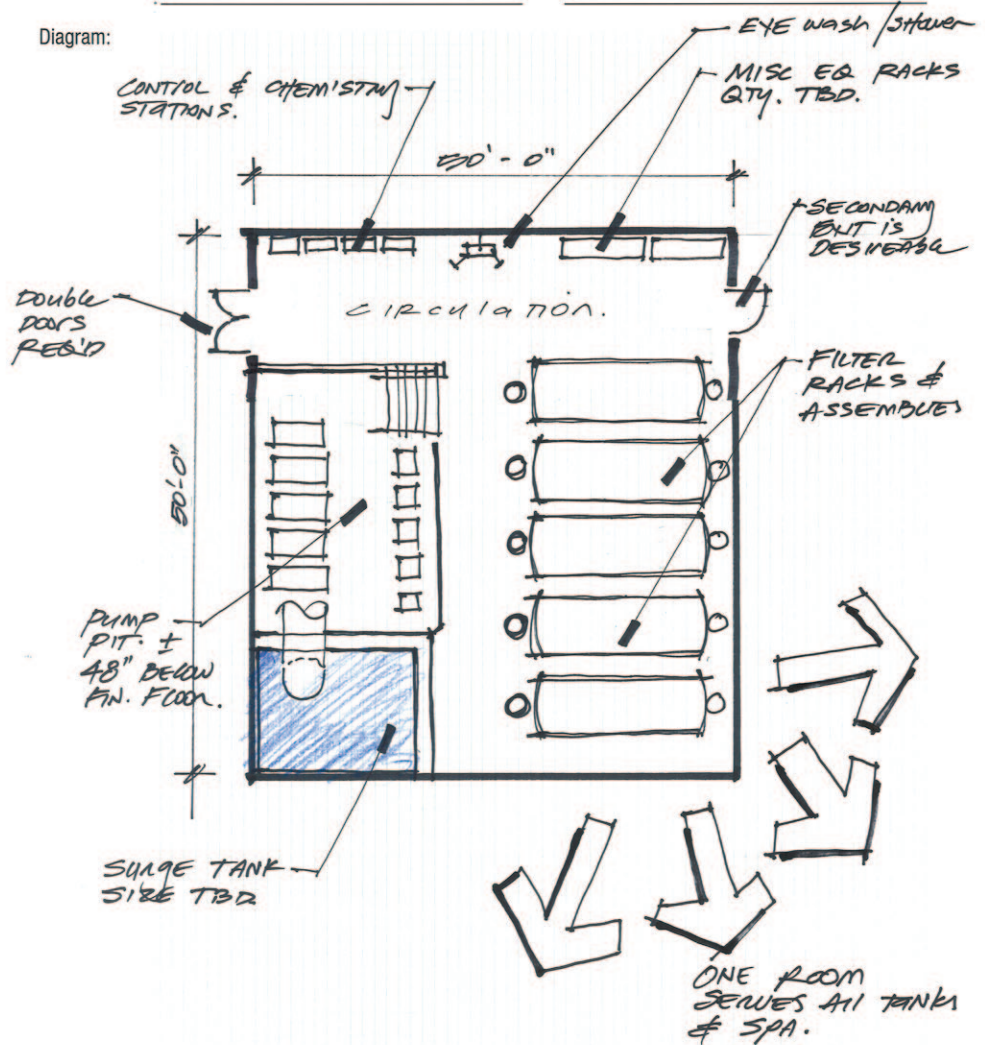

Scale: 1" = 10'-0"

...

natatorium storage - combined

Net Area: 900 SF

PROGRAM GROUP

PURPOSE	Wet storage location for items used in Natatorium (i.e. lane markers, floats, kayaks, club equipment, etc.)
QUANTITY	1
GUESTS / OCCUPANTS	1
HOURS OF USE	6:00 am – 11:00 pm, Monday to Friday 10:00 am – 11:00 pm, Saturday 12:00 pm – 11:00 pm, Sunday
STAFFING OCCUPANTS	None.
SUPPORT SPACE NEEDED	None.
SECURITY NEEDS	Lockable space.
KEY ADJACENCIES	Adjacent to Natatoria.
SPECIAL EQUIPMENT	None.
FURNISHINGS	Aluminum or other non-corrosive storage racks and wall hooks.
MILLWORK	None.

FEATURES AND FINISHES

FLOORS	Sealed Concrete with slip resistant surface, sloped to floor drains (in slotted drains).
WALLS	CMU with high build epoxy coating.
CEILINGS	Painted exposed structure. This room should be of similar construction to the natatorium.
CEILING HEIGHT	9'-0" minimum, higher preferred.
DOOR SIZE & FRAME TYPE	Aluminum, FRP, or epoxy coated galvanized steel. Provide for secure storage.
SPECIAL HARDWARE	None.
WINDOWS	None required.

BUILDING SYSTEMS

HEATING, VENTILATION & COOLING	Space Temperature: 72–85 degrees F. Ventilation: 0 CFM / person. Air Volume Requirement: 0–4 AC / Hr Sound Level: 35–40 NC Additional: Building zone (not shared with pool), with high ventilation rate to promote drying of wet items.
PLUMBING	Floor drains and hosebib.
LIGHTING	Light Level: 10 fc Type: Direct / Industrial Source: Fluorescent Controls: Building Automation System / Occupancy Sensor / Manual Override Natural Daylighting: Acceptable. Additional: Task lighting, 0.5 – 1.0 watts per sq. ft., humid / caustic environment



natatorium storage - combined

Net Area: 900 SF

TELE-DATA OUTLETS	Provide 1 in location TBD.
CABLE/BROAD BAND TV OUTLET	Provide 1 in location TBD.
ADD'L COMM REQUIREMENTS	None.
PROJECTION / AV NEEDS	None.
ADD'L FIXED REQUIREMENTS	Possible Air Compressor?
PA SYSTEM	None.
SECURITY CCTV CAMERAS	None.
TACK BOARD	None.
CLOCK	None.
COAT HOOKS	None.
WHITEBOARD	None.
CHALKBOARD	None.
MISCELLANEOUS	
OTHER	<ul style="list-style-type: none"> • Verify hooks, shelves or other storage needs with Owner. • Storage for: <ul style="list-style-type: none"> – 10 Whitewater Kayaks – Water Polo – Basketball Goals – Volleyball Goals – Kayak Paddles (30) – Hand Weights – Scuba Equipment (TBD) – Kickboards – Flippers – Timing Equipment – Starting Blocks



PROGRAM DATA

October 4-7, 2011

Activity Space: **NATATORIUM STORAGE**

Department: _____ Area: **900 SF**

Description: **STORAGE ITEMS.**
 LANE REELS (14-18 lanes)
 LEARN TO SWIM EQ.
 4 WATER POLO GOALS.
 2 BASKETBALL GOALS?
 2 VOLLEYBALL ASSYS.
 INFLATABLES.

Diagram: _____
 KICK BOARDS.
 BALLS & EQUIPMENT
 CHAIRS & MISC EQ.?

• Air Compressor?
 • SAFETY EQ.

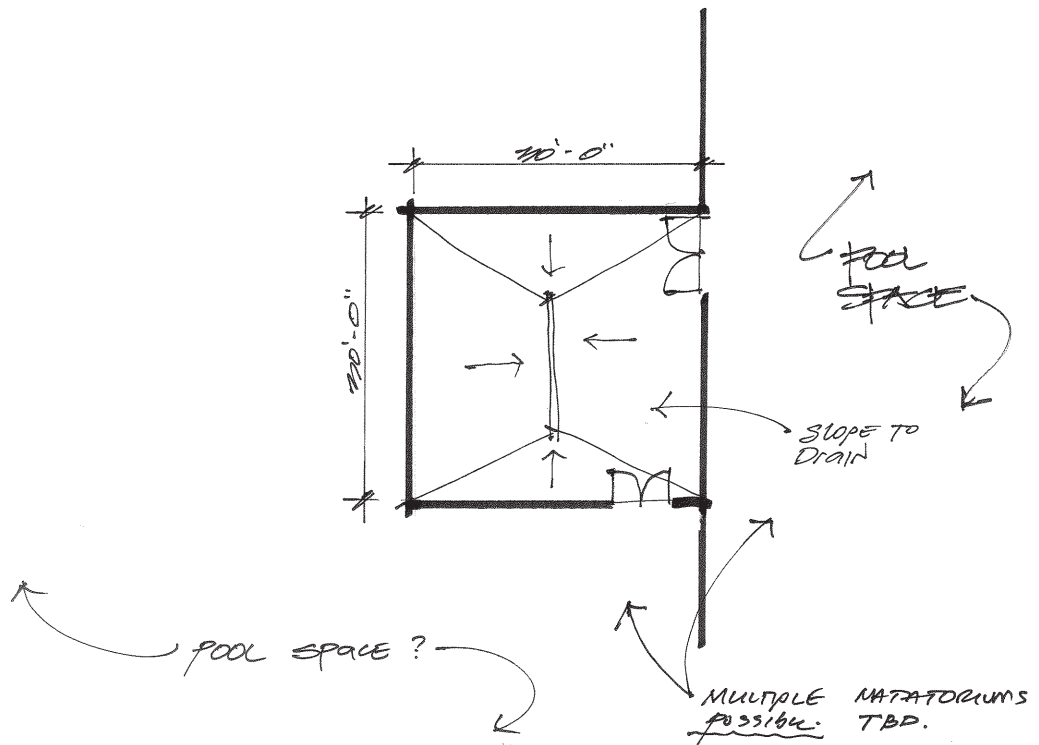

Scale: 1" = 10'-0"

...

aquatic director's office (near pool)

Net Area: 120 SF

PROGRAM GROUP

PURPOSE	Office space for Aquatic Director
QUANTITY	1
GUESTS / OCCUPANTS	1
HOURS OF USE	6:00 am – 11:00 pm, Monday to Friday 10:00 am – 11:00 pm, Saturday 12:00 pm – 11:00 pm, Sunday
STAFFING OCCUPANTS	1
SUPPORT SPACE NEEDED	None.
SECURITY NEEDS	Lockable space.
KEY ADJACENCIES	Adjacent to pool deck, and public circulation.
SPECIAL EQUIPMENT	None.
FURNISHINGS	Desk, desk chair, side table, file cabinets, occasional chair(s), and shelving, all suitable for a humid / wet environment.
MILLWORK	None.
FEATURES AND FINISHES	
FLOORS	Ceramic tile; non-slip surface
WALLS	Masonry
CEILINGS	Cementitious plaster.
CEILING HEIGHT	9'-0" minimum
DOOR SIZE & FRAME TYPE	Aluminum, FRP, or epoxy coated galvanized steel, with weather stripping.
SPECIAL HARDWARE	Passage lock.
WINDOWS	Aluminum frames
BUILDING SYSTEMS	
HEATING, VENTILATION & COOLING	Space Temperature: 72–78 degrees F. Ventilation: 15 CFM / person. Air Volume Requirement: 6 – 12 AC / Hr Sound Level: 35–40 NC Additional: Building zone (not shared with pool)
PLUMBING	None.



aquatic director's office (near pool)

Net Area: 120 SF

LIGHTING	Light Level: 30 fc Type: Indirect/ Direct Source: Fluorescent Controls: Building Automation System / Occupancy Sensor/ Dual level switching Additional: Task lighting where desired. Natural Daylighting: Acceptable & Desirable.
TELE-DATA OUTLETS	Provide two.
CABLE/BROAD BAND TV OUTLET	Provide one.
ADD'L COMM REQUIREMENTS	None.
PROJECTION / AV NEEDS	None.
ADD'L FIXED REQUIREMENTS	None.
PA SYSTEM	None.
SECURITY CCTV CAMERAS	None.
TACK BOARD	None.
CLOCK	None.
COAT HOOKS	Provide two.
WHITEBOARD	30" wide x 24" tall.
CHALKBOARD	None.
MISCELLANEOUS	
OTHER	<ul style="list-style-type: none"> • Location for, or proximate to AED. • Exit to Pool Deck & Corridor.





University of Oregon
Student Recreation Center

PROGRAM DATA

October 4-7, 2011

Activity Space: **AQUATIC DIRECTOR'S OFFICE**

Department: _____ Area: **120 SF**

Description: **DESK**
CREDENZA
FIVE CABINET
SIDE CHAIR (WATERPROOF)
DESK CHAIR " " "
WALL HOOKS.
SHELVING.
CPU.

Diagram:

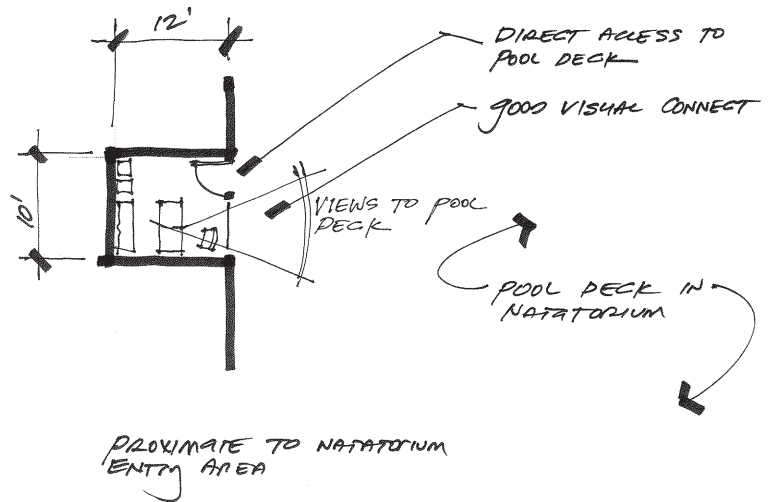

Scale: **1" = 10'-0"**



assistant aquatic director's (near pool)

Net Area: 100 SF

PROGRAM GROUP

PURPOSE	Office space for Graduate Assistant for other assistant for Aquatics.
QUANTITY	1
GUESTS / OCCUPANTS	1
HOURS OF USE	6:00 am – 11:00 pm, Monday to Friday 10:00 am – 11:00 pm, Saturday 12:00 pm – 11:00 pm, Sunday
STAFFING OCCUPANTS	1
SUPPORT SPACE NEEDED	None.
SECURITY NEEDS	Lockable space.
KEY ADJACENCIES	Adjacent to pool deck, and public circulation.
SPECIAL EQUIPMENT	None.
FURNISHINGS	Desk, desk chair, side table, file cabinets and shelving, all suitable for a humid/wet environment.
MILLWORK	None.

FEATURES AND FINISHES

FLOORS	Ceramic tile; non-slip surface
WALLS	Masonry
CEILINGS	Cementitious plaster.
CEILING HEIGHT	9'-0" minimum
DOOR SIZE & FRAME TYPE	Aluminum, FRP, or epoxy coated galvanized steel, with weather stripping.
SPECIAL HARDWARE	Passage lock.
WINDOWS	Aluminum frames

BUILDING SYSTEMS

HEATING, VENTILATION & COOLING	Space Temperature: 72–78 degrees F. Ventilation: 15 CFM / person. Air Volume Requirement: 6 – 12 AC / Hr Sound Level: 35–40 NC Additional: Building zone (not shared with pool)
PLUMBING	None.
LIGHTING	Light Level: 30 fc Type: Indirect/ Direct Source: Fluorescent Controls: Building Automation System / Occupancy Sensor/ Dual level switching Additional: Task lighting where desired. Natural Daylighting: Acceptable & Desirable.



assistant aquatic director's (near pool)

Net Area: 100 SF

TELE-DATA OUTLETS	Provide two.
CABLE/BROAD BAND TV OUTLET	Provide one.
ADD'L COMM REQUIREMENTS	None.
PROJECTION / AV NEEDS	None.
ADD'L FIXED REQUIREMENTS	None.
PA SYSTEM	None.
SECURITY CCTV CAMERAS	None.
TACK BOARD	None.
CLOCK	None.
COAT HOOKS	Provide two.
WHITEBOARD	30" wide x 24" tall.
CHALKBOARD	None.
MISCELLANEOUS	
OTHER	<ul style="list-style-type: none">• Location for, or proximate to AED.• Exit to Pool Deck & Corridor.





PROGRAM DATA

October 4-7, 2011

Activity Space:

ASST AQUATIC DIRECTOR'S OFFICE

Department:

Area:

100 SF

Description:

DESK
CHAIR (WATERPROOF)
SIDE CHAIR (" " "
FIVE CABINETS
STEWING
CPU.

Diagram:

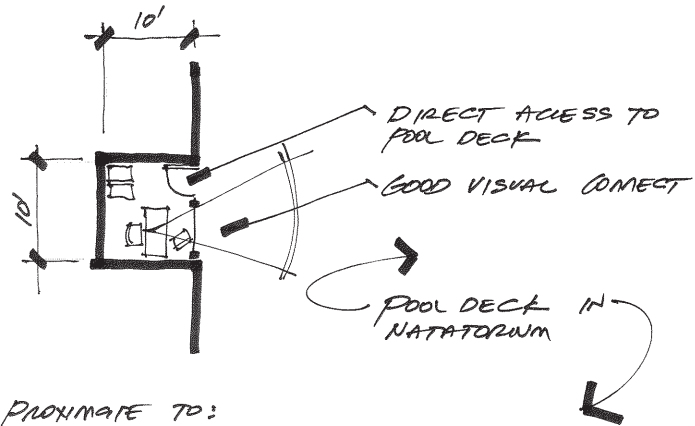

PROXIMATE TO:
- NATATORIUM ENTRY
- LOCKER ROOMS
- DIRECTOR'S OFFICE

Scale: 1" = 10'-0"

...



life guard room

Net Area: 150 SF

PROGRAM GROUP

PURPOSE	On–Deck office space for pool manager and lifeguards. This is “Aquatics Central” for all operations.
QUANTITY	1
GUESTS / OCCUPANTS	2 occupants
HOURS OF USE	6:00 am – 11:00 pm, Monday to Friday 10:00 am – 11:00 pm, Saturday 12:00 pm – 11:00 pm, Sunday
STAFFING OCCUPANTS	2 – 3, on a rotating basis
SUPPORT SPACE NEEDED	None.
SECURITY NEEDS	Lockable space.
KEY ADJACENCIES	Adjacent to pool deck
SPECIAL EQUIPMENT	First aid equipment
FURNISHINGS	Desk, chair, and miscellaneous support items
MILLWORK	Base cabinet with upper cabinets, minimum 5’–0” in length.

FEATURES AND FINISHES

FLOORS	Ceramic tile; non–slip surface
WALLS	Masonry
CEILINGS	Cementitious plaster.
CEILING HEIGHT	9’–0” minimum
DOOR SIZE & FRAME TYPE	Aluminum, FRP, or epoxy coated galvanized steel, with weather stripping.
SPECIAL HARDWARE	Passage lock.
WINDOWS	Aluminum frames.

BUILDING SYSTEMS

HEATING, VENTILATION & COOLING	Space Temperature: 72–78 degrees F. Ventilation: 15 CFM / person. Air Volume Requirement: 6 – 12 AC / Hr Sound Level: 35–40 NC Additional: Building zone (not shared with pool)
PLUMBING	Hand Sink Floor drain Toilet Lavatory
LIGHTING	Light Level: 30 fc Type: Indirect Source: Fluorescent Controls: Building Automation System / Occupancy Sensor Additional: Task lighting where desired. Natural Daylighting: Acceptable & Desirable.



life guard room

Net Area: 150 SF

LIGHTING	Light Level: Indirect, 30 fc Type: Indirect Source: Fluorescent Controls: Building Automation System / Multi-level/ Occupancy Sensor Additional: Task lighting where desired. Natural Daylighting: Acceptable & Desired.
TELE-DATA OUTLETS	Provide two.
CABLE/BROAD BAND TV OUTLET	None.
ADD'L COMM REQUIREMENTS	None.
PROJECTION / AV NEEDS	None.
ADD'L FIXED REQUIREMENTS	None.
PA SYSTEM	None.
SECURITY CCTV CAMERAS	None.
TACK BOARD	36" long x 30" tall.
CLOCK	Yes.
COAT HOOKS	4 required.
WHITEBOARD	36" long x 30" tall.
CHALKBOARD	None.
MISCELLANEOUS	
OTHER	<ul style="list-style-type: none"> Include a private unisex single stall toilet room in this space as well.



PROGRAM DATA

October 4-7, 2011

 Activity Space: **LIFE GUARD ROOM**

 Department: _____ Area: **150 SF**

 Description: Table.
2 CHAIRS (WATERPROOF)
BASE & UPPER CABINETS
TOILET, LAV.
1/2 SIZE lockers.
VIEWS TO POOL DECK - OK
CPU.

Diagram:

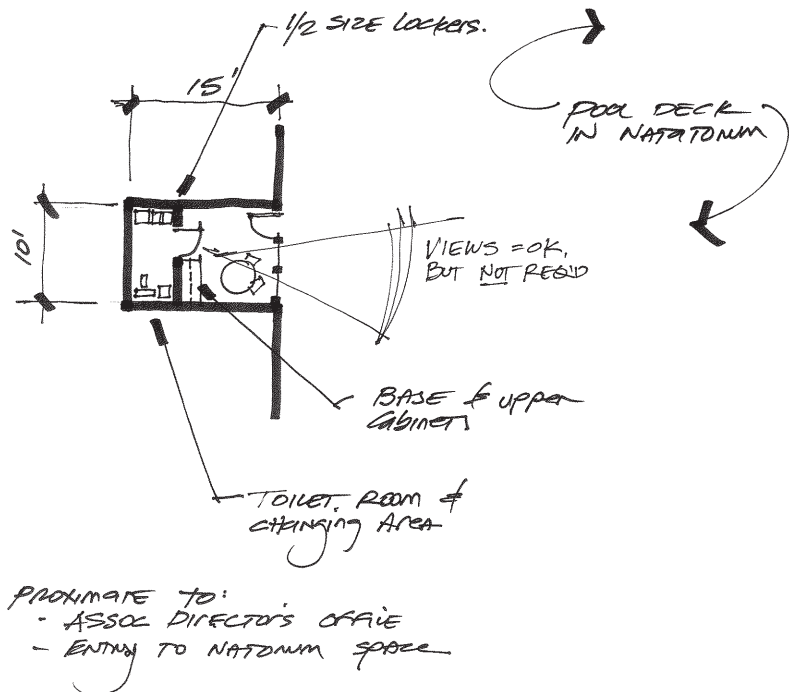
 Scale: 1"=10'-0"

...

men's locker rooms

Net Area: 4,670SF

PROGRAM GROUP

PURPOSE	Locker, shower, and dressing facilities for recreation and academic facility users.
QUANTITY	1
GUESTS / OCCUPANTS	40
HOURS OF USE	6:00 am – 11:00 pm, Monday to Friday 10:00 am – 11:00 pm, Saturday 12:00 pm – 11:00 pm, Sunday
STAFFING OCCUPANTS	None.
SUPPORT SPACE NEEDED	None.
SECURITY NEEDS	Locate with visual connection of Control Desk, if possible
KEY ADJACENCIES	Primary recreation areas and venues. Steam Room. Pools.
SPECIAL EQUIPMENT	None.
FURNISHINGS	None.
MILLWORK	TBD.

FEATURES AND FINISHES

FLOORS	Durable high traffic slip resistant ceramic tile or terrazzo flooring.
WALLS	Painted gypsum board with ceramic tiles at all wet walls, or structurally glazed CMU.
CEILINGS	Painted gypsum board or acoustical ceiling tile, using moisture/mold resistant materials.
CEILING HEIGHT	8' minimum, higher desired
DOOR SIZE & FRAME TYPE	None required if suitable arrangement of sight lines is provided.
SPECIAL HARDWARE	None.
WINDOWS	None. However, natural light very desirable.

BUILDING SYSTEMS

HEATING, VENTILATION & COOLING	Space Temperature: 72–78 degrees F. Relative Humidity: $\geq 60\%$ Ventilation: 0.67 CFM / SF Air Volume Requirement: 10–20 AC / Hr Sound Level: 35–40 NC
PLUMBING	Showers, Lavatories, Water Closets, Urinals & Swim Suit Extractor. Hose Bibbs Floor Drains
LIGHTING	Light Level: 10 fc Light Type: Direct / Lensed/ Coves Source: Fluorescent Controls: Building Automation System / Occupancy Sensor Additional: Sealed Fixtures, suitable for wet and humid environments.



men's locker rooms

Net Area: 4,670 SF

TELE-DATA OUTLETS	Provide two
CABLE/BROAD BAND TV OUTLET	Provide two, minimum
ADD'L COMM REQUIREMENTS	None.
PROJECTION / AV NEEDS	Possible video screens in the dressing areas, TBD.
ADD'L FIXED REQUIREMENTS	None.
PA SYSTEM	Provide audio system in this area for background music, overhead paging, vocal notifications, and emergency communications.
SECURITY CCTV CAMERAS	Video monitoring of the entrances to this space is required, transmitting back to Control Desk.
TACK BOARD	None.
CLOCK	None.
COAT HOOKS	None.
WHITEBOARD	None.
CHALKBOARD	None.

MISCELLANEOUS

- | | |
|-------|--|
| OTHER | <ul style="list-style-type: none"> • Drying area to have "Drying Bench" (foot rest and seat). • 12' minimum total length of Dry Vanity • Bench. • Locker Sizes:
15"w x 18"d x 30"h (Minimum) • Locker Quantity: 500 • Need two private changing sections. • Provide Duress Alarm. |
|-------|--|



1. Activity Space: LOCKERS - MEN'S

Department: _____ AREA: 4,670 ϕ

Description: 40 SRC REPLACEMENT

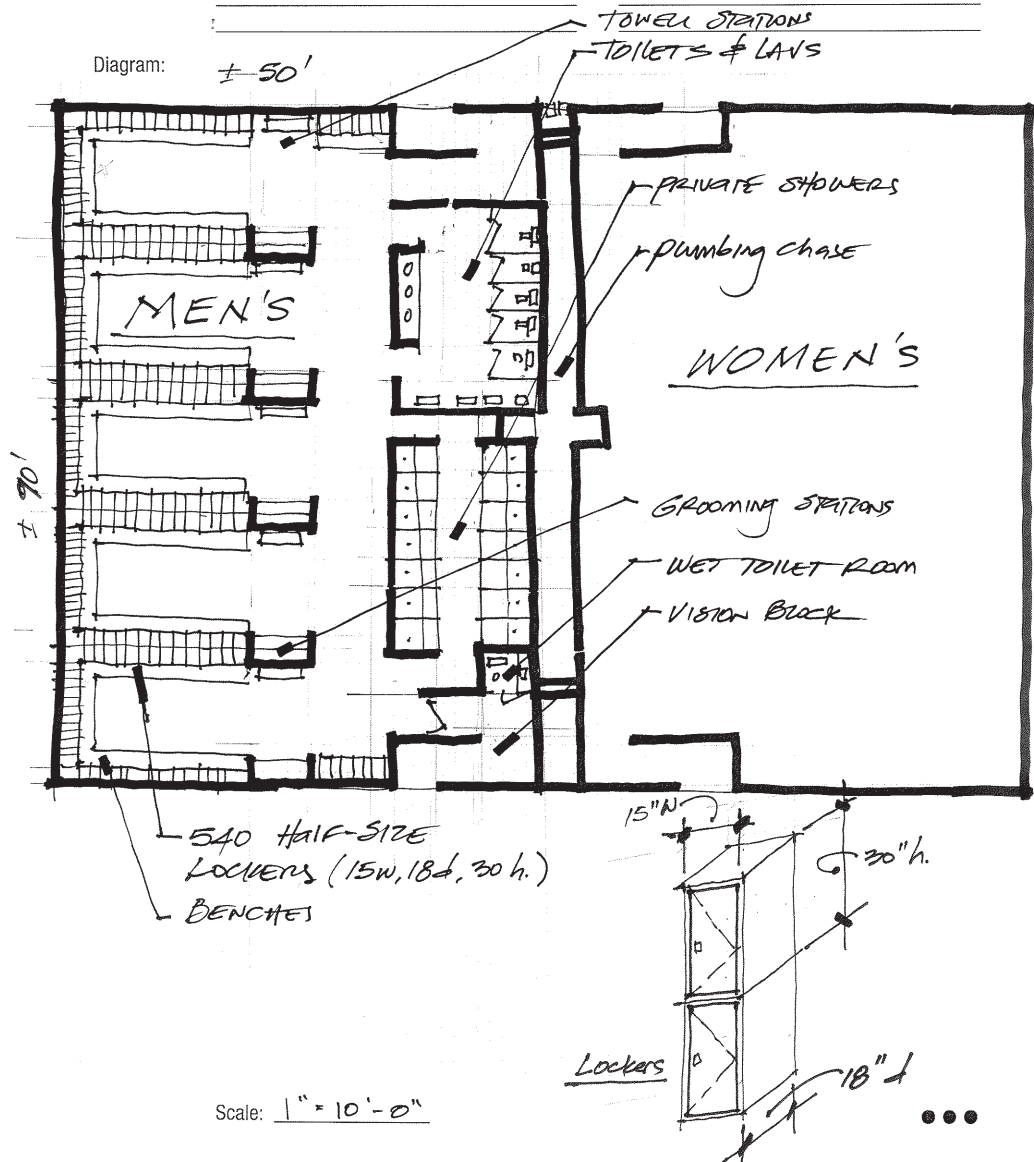

women's lockers

Net Area: 4,670 SF

PROGRAM GROUP

PURPOSE	Locker, shower, and dressing facilities for recreation and academic facility users.
PROGRAM SPACE NO.	
QUANTITY	1
GUESTS / OCCUPANTS	40
HOURS OF USE	6:00 am – 11:00 pm, Monday to Friday 10:00 am – 11:00 pm, Saturday 12:00 pm – 11:00 pm, Sunday
STAFFING OCCUPANTS	None.
SUPPORT SPACE NEEDED	None.
SECURITY NEEDS	Locate with visual connection of Control Desk, if possible.
KEY ADJACENCIES	Primary recreation areas and venues. Steam Room. Pools.
SPECIAL EQUIPMENT	None.
FURNISHINGS	None.
MILLWORK	TBD.
FEATURES AND FINISHES	
FLOORS	Durable high traffic slip resistant ceramic tile or terrazzo flooring.
WALLS	Painted gypsum board with ceramic tiles at all wet walls, or structurally glazed CMU.
CEILINGS	Painted gypsum board or acoustical ceiling tile, using moisture/mold resistant materials.
CEILING HEIGHT	8' minimum, higher desired
DOOR SIZE & FRAME TYPE	None required if suitable arrangement of sight lines is provided.
SPECIAL HARDWARE	None.
WINDOWS	None. However, natural light very desirable.
BUILDING SYSTEMS	
HEATING, VENTILATION & COOLING	Space Temperature: 72–78 degrees F. Relative Humidity: $\geq 60\%$ Ventilation: 0.67 CFM / SF Air Volume Requirement: 10–20 AC / Hr Sound Level: 35–40 NC
PLUMBING	Showers, Lavatories, Water Closets, & Swim Suit Extractor. Hose Bibbs Floor Drains



women's lockers

Net Area: 4,670 SF

LIGHTING	Light Level: 10 fc Light Type: Direct / Lensed/ Coves Source: Fluorescent Controls: Building Automation System / Occupancy Sensor Additional: Sealed Fixtures, suitable for wet and humid environments.
TELE-DATA OUTLETS	Provide two
CABLE/BROAD BAND TV OUTLET	Provide two, minimum
ADD'L COMM REQUIREMENTS	None.
PROJECTION / AV NEEDS	Possible video screens in the dressing areas, TBD.
ADD'L FIXED REQUIREMENTS	None.
PA SYSTEM	Provide audio system in this area for background music, overhead paging, vocal notifications, and emergency communications.
SECURITY CCTV CAMERAS	Video monitoring of the entrances to this space is required, transmitting back to Control Desk.
TACK BOARD	None.
CLOCK	None.
COAT HOOKS	None.
WHITEBOARD	None.
CHALKBOARD	None.
MISCELLANEOUS	
OTHER	<ul style="list-style-type: none"> Drying area to have "Drying Bench" (foot rest and seat). 12' minimum total length of Dry Vanity Bench. Locker Sizes: 15"w x 18"d x 30"h (Minimum) Locker Quantities: 500 Need two private changing sections. Provide Duress Alarm.



R



PROGRAM DATA

University of Oregon
Student Recreation Center

1. Activity Space: LOCKERS - WOMEN'S
 Department: _____ AREA: 4,670 ^{sq}
 Description: 25 SRC REPLACEMENT

Diagram:

± 50'

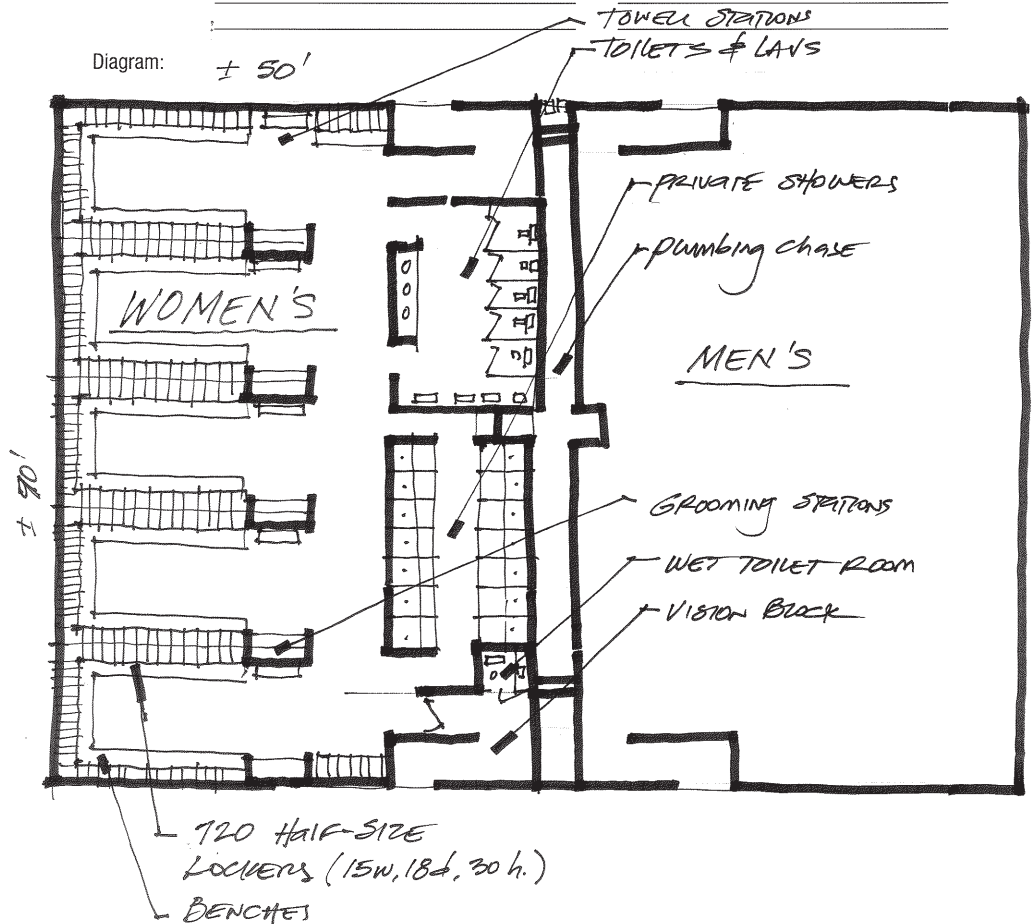

Scale: 1" = 10'-0"

...



family/unisex/gender neutral locker rooms

Net Area: 200 SF

PROGRAM GROUP

PURPOSE	Unisex toilet & changing rooms, serving wet and dry activity spaces.
QUANTITY	2 @ 200 NSF each
GUESTS / OCCUPANTS	4 total
HOURS OF USE	6:00 am – 12:00 am, Monday to Friday 8:00 am – 10:00 pm, Saturday 9:00 am – 12:00 am, Sunday
STAFFING OCCUPANTS	None.
SUPPORT SPACE NEEDED	None.
SECURITY NEEDS	Lockable door.
KEY ADJACENCIES	Adjacent to Pool and Natatorium. Proximate to dry activity spaces & locker rooms.
SPECIAL EQUIPMENT	None.
FURNISHINGS	None.
MILLWORK	None.

FEATURES AND FINISHES

FLOORS	Durable high traffic slip resistant ceramic tile (6" x 6" or larger).
WALLS	Painted gypsum board with ceramic tiles at all wet walls, or structurally glazed CMU.
CEILINGS	Painted gypsum board or acoustical ceiling tile, using moisture/mold resistant materials.
CEILING HEIGHT	8' minimum, higher desired
DOOR SIZE & FRAME TYPE	None required if suitable arrangement of sight lines is provided.
SPECIAL HARDWARE	None.
WINDOWS	None required.

BUILDING SYSTEMS

HEATING, VENTILATION & COOLING	Space Temperature: 72–78 degrees F. Relative Humidity: 60% Ventilation: 0.67 CFM / SF Air Volume Requirement: 6–10 AC / Hr Sound Level: 35–40 NC
PLUMBING	Lavatories, Water Closets and Showers. Lockable Hose Bibbs Floor Drains
LIGHTING	Light Level: 20 fc Light Type: Direct / Coves Source: Fluorescent Controls: Building Automation System / Occupancy Sensor
TELE-DATA OUTLETS	None.



family/unisex/gender neutral locker rooms

Net Area: 200 SF

CABLE/BROAD BAND TV OUTLET	None.
ADD'L COMM REQUIREMENTS	None.
PROJECTION / AV NEEDS	None.
ADD'L FIXED REQUIREMENTS	None.
PA SYSTEM	Provide audio system in this area for background music, overhead paging, vocal notifications, and emergency communications.
SECURITY CCTV CAMERAS	Video monitoring of the entrances to this space is required, transmitting back to Control Desk.
TACK BOARD	None.
CLOCK	None.
COAT HOOKS	None.
WHITEBOARD	None.
CHALKBOARD	None.
MISCELLANEOUS	
OTHER	<ul style="list-style-type: none"> • Provide solid surfacing or natural stone countertops. and fixed benches at shower. • Coin operated lockers okay. • Locker Sizes: 15"w x 18"d x 30"h (Minimum) • Locker Quantity: 16. • Serves transgender population.



PROGRAM DATA

October 4-7, 2011

Activity Space: **FAMILY/UNISEX/GENDER NEUTRAL**

Department: 20 SPEC REPLACEMENT Area: 2 @ 200 SF = 400 #

Description: COAT/ROBE HOOKS

DRY SHELF

ROLL IN SHOWER

WC & LAV.

LOCKERS

Diagram:

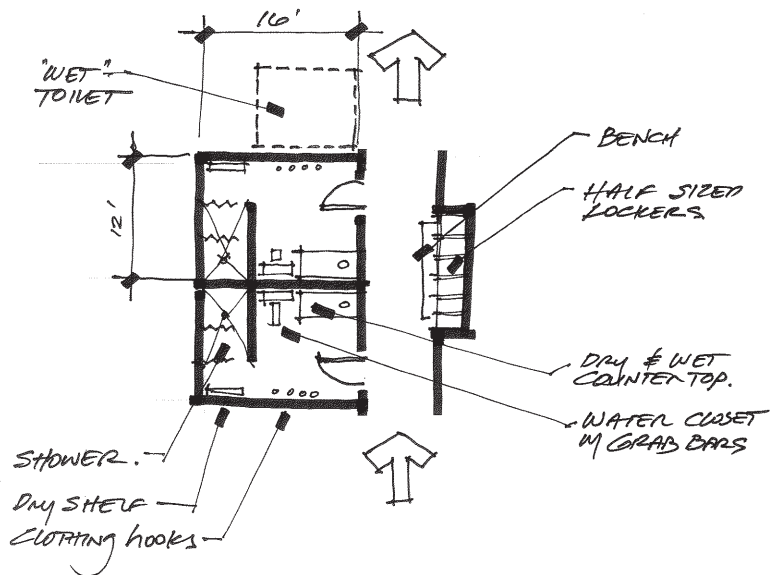

Scale: 1" = 10'0"

...

wet classroom

Net Area: 1,300 SF

PROGRAM GROUP

PURPOSE	Instructional classroom and meeting space, suitable for individuals in bathing suits and wet environment or dry-land activities.
QUANTITY	1
GUESTS / OCCUPANTS	200
HOURS OF USE	6:00 am – 11:00 pm, Monday to Friday 10:00 am – 11:00 pm, Saturday 12:00 pm – 11:00 pm, Sunday
STAFFING OCCUPANTS	None.
SUPPORT SPACE NEEDED	None.
SECURITY NEEDS	Lockable space.
KEY ADJACENCIES	Direct access to pool deck in Natatoria, also with direct access to dry public Corridor.
SPECIAL EQUIPMENT	None.
FURNISHINGS	Plastic or other non corrosive chairs and tables for instruction
MILLWORK	Space appropriate, water resistant base cabinets and sink base.

FEATURES AND FINISHES

FLOORS	Sealed Concrete with ceramic tile or slip resistant surface, sloped to floor drains (in slotted drains).
WALLS	CMU with high build epoxy coating, or Ceramic Tile
CEILINGS	Painted exposed structure or cementitious plaster. This room should be of similar construction to the natatorium.
CEILING HEIGHT	9'-0" minimum, 10'-0" desired.
DOOR SIZE & FRAME TYPE	Aluminum, FRP, or epoxy coated galvanized steel.
SPECIAL HARDWARE	None.
WINDOWS	Views to all pools is desireable.

BUILDING SYSTEMS

HEATING, VENTILATION & COOLING	Space Temperature: 72–78 degrees F. Ventilation: 15 CFM / person. Air Volume Requirement: 6 – 12 AC / Hr Sound Level: 35–40 NC Additional: Building zone (not shared with pool)
PLUMBING	Hose bib Small sink
LIGHTING	Light Level: Direct, 30 fc Source: Fluorescent Controls: Occupancy sensor/ multi-level switched Natural Daylighting: Acceptable.
TELE-DATA OUTLETS	Provide two.



wet classroom

Net Area: 1,300 SF

CABLE/BROAD BAND TV OUTLET	Provide two.
ADD'L COMM REQUIREMENTS	None.
PROJECTION / AV NEEDS	Overhead video projector, DVD player, and similar.
ADD'L FIXED REQUIREMENTS	None.
PA SYSTEM	None.
SECURITY CCTV CAMERAS	None.
TACK BOARD	None.
CLOCK	None.
COAT HOOKS	Provide 20.
WHITEBOARD	8' long x 36" tall.
CHALKBOARD	None.
MISCELLANEOUS	
OTHER	<ul style="list-style-type: none">For lifeguard training and Water Safety Instruction (WSI) classes and other uses.



PROGRAM DATA

October 25-28, 2011

Activity Space: **NET CLASSROOM.**

Department: _____ Area: **1,300 ϕ**

Description: WATER RESISTANT MILLWORK
LOCKABLE STORAGE
SINK, HOSE CAB.
FLOOR DRAINS & SLOPED FLOOR
DIRECT ACCESS TO POOL DECK

Diagram:

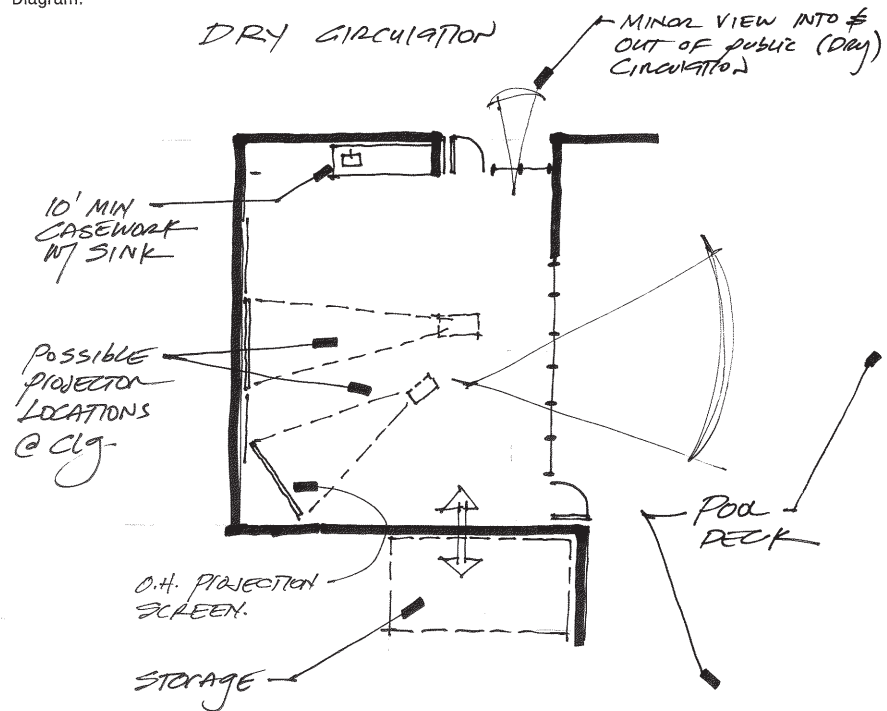

Scale: 1" = 10'-0"

...

wet classroom - storage

Net Area: 200 SF

PROGRAM GROUP

PURPOSE	Storage location for equipment and loose items used in the Wet Classroom
QUANTITY	1
GUESTS / OCCUPANTS	1
HOURS OF USE	6:00 am – 11:00 pm, Monday to Friday 10:00 am – 11:00 pm, Saturday 12:00 pm – 11:00 pm, Sunday
STAFFING OCCUPANTS	None.
SUPPORT SPACE NEEDED	None.
SECURITY NEEDS	Lockable space.
KEY ADJACENCIES	Directly connected to Wet Classroom.
SPECIAL EQUIPMENT	None.
FURNISHINGS	Aluminum or other non–corrosive storage racks and wall hooks.
MILLWORK	None.

FEATURES AND FINISHES

FLOORS	Sealed Concrete with slip resistant surface, sloped to floor drains (in slotted drains).
WALLS	CMU with high build epoxy coating.
CEILINGS	Painted exposed structure. This room should be of similar construction to the natatorium.
CEILING HEIGHT	9'–0" minimum.
DOOR SIZE & FRAME TYPE	Aluminum, FRP, or epoxy coated galvanized steel. Provide for secure storage.
SPECIAL HARDWARE	None.
WINDOWS	None required.

BUILDING SYSTEMS

HEATING, VENTILATION & COOLING	Space Temperature: 72–85 degrees F. Ventilation: 0 CFM / person. Air Volume Requirement: 0–4 AC / Hr Sound Level: 35–40 NC Additional: Building zone (not shared with pool), with high ventilation rate to promote drying of wet items.
PLUMBING	Floor drains and hosebib.
LIGHTING	Light Level: 10 fc Type: Direct / Industrial Source: Fluorescent Controls: Building Automation System / Occupancy Sensor / Manual Override Natural Daylighting: Acceptable. Additional: Humid / caustic environment
TELE-DATA OUTLETS	None.



wet classroom - storage

Net Area: 200 SF

CABLE/BROAD BAND TV OUTLET	None.
ADD'L COMM REQUIREMENTS	None.
PROJECTION / AV NEEDS	None.
ADD'L FIXED REQUIREMENTS	None.
PA SYSTEM	None.
SECURITY CCTV CAMERAS	None.
TACK BOARD	None.
CLOCK	None.
COAT HOOKS	None.
WHITEBOARD	None.
CHALKBOARD	None.
MISCELLANEOUS	
OTHER	TBD.



PROGRAM DATA

October 25-28, 2011

Activity Space: WET CLASSROOM STOR'G.

Department: _____ Area: 200 \pm

Description: WET STORAGE AREA CHAIN STACKS
DIRECT ACCESS TO C/R. TABLE RACKS.
POSSIBLE FLOOR DRAIN EASLES

Diagram:

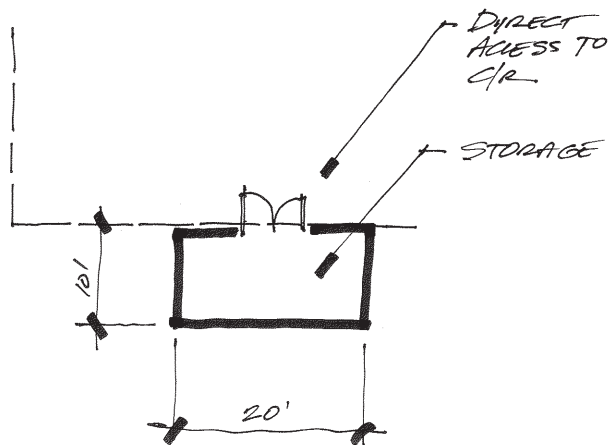

Scale: 1" = 10'-0"

...

three-court gymnasium - 84 ft . courts

Net Area: 19,344 SF

PROGRAM GROUP

PURPOSE	Multi-purpose gymnasium courts, primarily used for organized and open recreation activities, along with academic instruction. May also be used for occasional large group gatherings. – Three Basketball Courts – Three Volleyball Courts – A maximum of Nine Badminton Courts
QUANTITY	1
GUESTS / OCCUPANTS	30 – 100 occupants
HOURS OF USE	6:00 am – 11:00 pm, Monday to Friday 10:00 am – 11:00 pm, Saturday 12:00 pm – 11:00 pm, Sunday
STAFFING OCCUPANTS	None
SUPPORT SPACE NEEDED	Visual line of sight into this space from multiple areas.
SECURITY NEEDS	None.
KEY ADJACENCIES	Adjacent to primary building circulation system, and Gymnasium Court Storage. Adjacent to Spectator Seating Proximate to Automated External Defibrillators (AED's). Proximate to Locker Rooms, Control Desk, Equipment Issue, and other primary activity spaces.
SPECIAL EQUIPMENT	None.
FURNISHINGS	Gymnasium items including Volleyball Equipment, Badminton Equipment, Specialized Cleaning Equipment, Scoreboards, and other related items.
MILLWORK	Spectator Seating will possibly be a millwork item. TBD.
FEATURES AND FINISHES	
FLOORS	Floating or semi-anchored maple sports flooring system over sleepers and substrate on concrete slab with moisture barrier. Provide Basketball, Volleyball, and Badminton striping and all equipment sleeves.
WALLS	Masonry or similar durable material walls with high durability epoxy paint or suitable clear sealer on lower regions of the walls. Wall padding is required at overruns and obstructions (all the way to the floor) when obstructions are near the field of play.
CEILINGS	Painted exposed structure is desirable, with perforated and painted acoustical metal deck for acoustical control.
CEILING HEIGHT	25' minimum to underside of obstructions (30'-0" or more, preferred).
DOOR SIZE & FRAME TYPE	3'-0" x 7'-0" minimum leaf width. Door pairs, without a center mullion are desirable. Steel or aluminum door frames are acceptable.
SPECIAL HARDWARE	None.
WINDOWS	Day lighting is desirable, but must avoid glare. Skylights acceptable, but avoid glare. Possibly locate natural lighting specifically above adjacent seating area.
BUILDING SYSTEMS	



three-court gymnasium - 84 ft. courts

Net Area: 19,344 SF

HEATING, VENTILATION & COOLING	Space Temperature: 68–74 degrees F. Relative Humidity: ≥60% Ventilation: 20 CFM / person. Air Volume Requirement: 6 – 10 AC / Hr (open courts) Sound Level: 40–45 NC
PLUMBING	Access to drinking fountains & cuspidors. Fountains shall have goosenecks for filling water bottles.
LIGHTING	Light Level: 50 fc Source: HID or Fluorescent Controls: BAS, Dimmable or multi-switched / Manual Override. Additional Considerations: Floor finish / aiming angles / damage resistant design. Natural Daylighting: Acceptable & Desirable.
TELE-DATA OUTLETS	Provide four data outlets at each court. Locations are TBD.
CABLE/BROAD BAND TV OUTLET	Provide one Cable / Broadband outlet at each court. Locations are TBD.
ADD'L COMM REQUIREMENTS	Scoreboards and their Control Systems for each court will be provided as part of the FF&E package.
PROJECTION / AV NEEDS	Provide structurally reinforced overhead rigging supports in one location (TBD) within this space.
ADD'L FIXED REQUIREMENTS	None.
PA SYSTEM	Sound amplification system is required for amplification of live voice and recorded music. System shall be controllable from six locations in this space (two at each court).
SECURITY CCTV CAMERAS	Video monitoring of this space is required, transmitting back to Control Desk.
TACK BOARD	None.
CLOCK	Yes, desired. Consider large font or large clock face style necessary for viewing over great distance.
COAT HOOKS	Yes, this is likely desired near cubbies and lockers. Quantity is TBD.
WHITEBOARD	None.
CHALKBOARD	None.
MISCELLANEOUS	
OTHER	<ul style="list-style-type: none"> For basketball goals provide fully retractable ceiling-mounted square glass basketball back boards with break away rims. Provide 25 cubbies and 25 lockable storage lockers within this building space. Provide one operable overhead curtain for each basketball court During design, consider special events and occasional activity accommodations. TBD. Provide Duress Alarms this area.



PROGRAM DATA

October 25-28, 2011

Activity Space: **3 COURT GYMNASIUM**

Department: _____ Area: **19,344 #**

Description: VISIBLE FROM MANY AREAS. CUSTOMER SPACE NEARBY!
ADJACENT TO STORAGE PROXIMATE TO TOILET ROOMS.
ADJACENT TO SPECTATOR SEATING.
ACCESS TO DE/EWC.
NATURAL DAYLIGHT = good

Diagram:

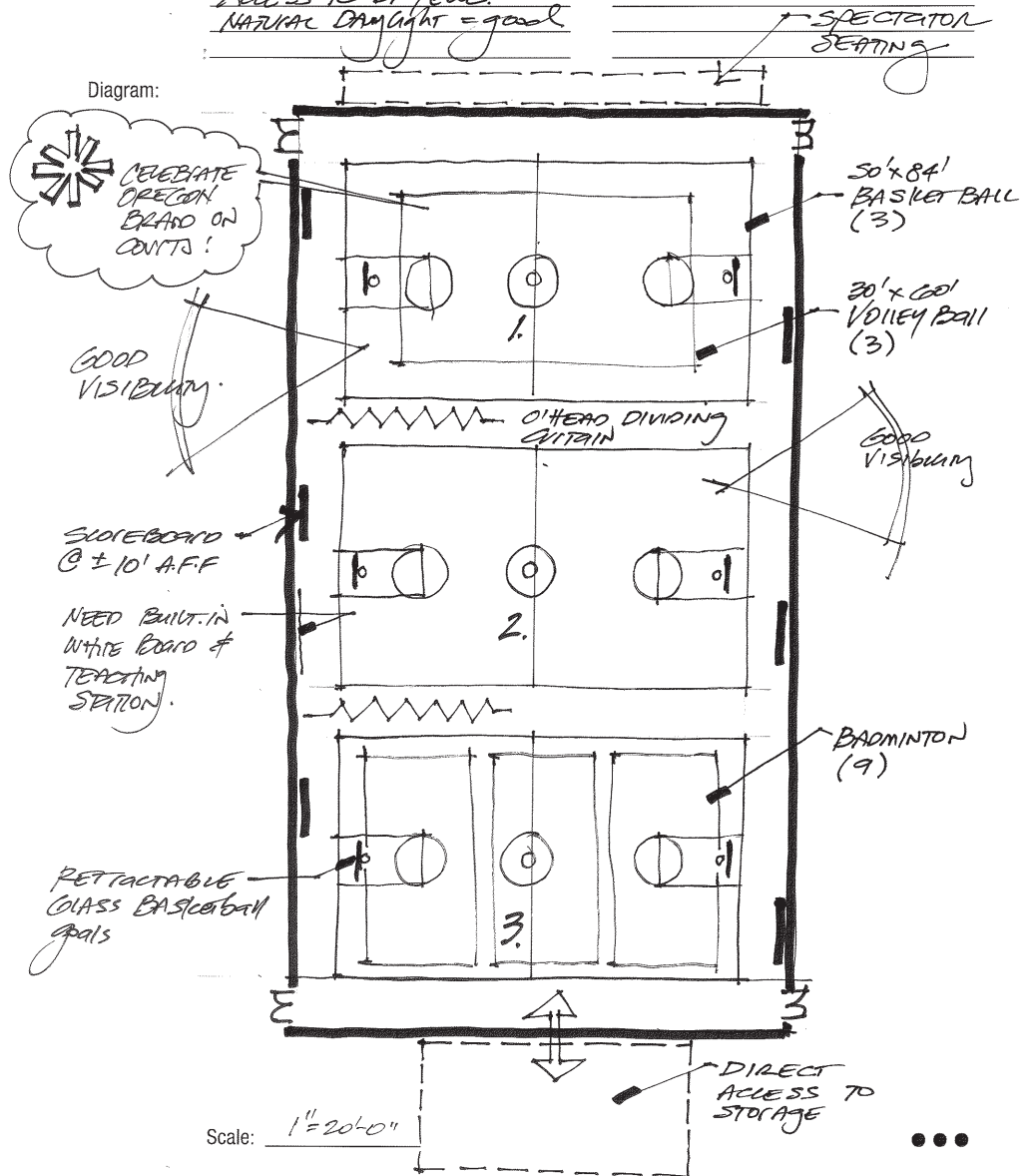

gymnasium storage

Net Area: 800 SF

PROGRAM GROUP

PURPOSE	Storage Room to be used primarily for portable Gymnasium furnishings and equipment
QUANTITY	2 rooms @ 400 NSF each. Spaces are somewhat flexible in aspect ratio and can possibly be combined into one, two, or three rooms, depending on final layouts.
GUESTS / OCCUPANTS	1 occupant each room
HOURS OF USE	6:00 am – 11:00 pm, Monday to Friday 10:00 am – 11:00 pm, Saturday 12:00 pm – 11:00 pm, Sunday
STAFFING OCCUPANTS	None.
SUPPORT SPACE NEEDED	None.
SECURITY NEEDS	Lockable doors with security strike plate.
KEY ADJACENCIES	Adjacent to Gymnasias.
SPECIAL EQUIPMENT	None.
FURNISHINGS	Movable Storage Racks, Specialized Cleaning Equipment, Gymnasium Equipment (Basketball, Volleyball, and Badminton, etc.).
MILLWORK	None.

FEATURES AND FINISHES

FLOORS	Sealed concrete or similar industrial duty flooring. Floor elevation of storage room to match finished floor elevation of gymnasium.
WALLS	Masonry walls with epoxy paint on lower portions.
CEILINGS	Painted exposed structure.
CEILING HEIGHT	10'–0" minimum clear height required, but higher desired.
DOOR SIZE & FRAME TYPE	Overhead coiling and standard 3'–0" x 7'–0" doors required. Provide for secure storage.
SPECIAL HARDWARE	None.
WINDOWS	None required.

BUILDING SYSTEMS

HEATING, VENTILATION & COOLING	Space Temperature: 72–85 degrees F. Relative Humidity: ≥60% Ventilation: 0 CFM / person. Air Volume Requirement: 0 – 4 AC / Hr Sound Level: 35–40 NC
PLUMBING	None
LIGHTING	Light Level: 10 fc Type: Direct / Industrial ASHRAE/IES 90.1: 0.3 W / SF Source: Fluorescent Controls: Occupancy Sensor



gymnasium storage

Net Area: 800 SF

TELE-DATA OUTLETS	None.
CABLE/BROAD BAND TV OUTLET	None.
ADD'L COMM REQUIREMENTS	None.
PROJECTION / AV NEEDS	None.
ADD'L FIXED REQUIREMENTS	None.
PA SYSTEM	None.
SECURITY CCTV CAMERAS	None.
TACK BOARD	None.
CLOCK	None.
COAT HOOKS	None.
WHITEBOARD	None.
CHALKBOARD	None.
MISCELLANEOUS	
OTHER	<ul style="list-style-type: none">Adjustable industrial shelving is desired, wall must be reinforced where appropriate to accept fasteners.





PROGRAM DATA

October 4-7, 2011

2. Activity Space: GYM STORAGE
Department: _____ Area: 800 SF
Description: LOCKABLE DOORS W/STEEL PLATE
MOVABLE STORAGE RACKS
SPECIALIZED CLEANING EQUIPMENT
*FLEXIBLE ASPECT RATIO - SPACE
CAN POSSIBLY BE COMBINED INTO
ONE, TWO, OR THREE ROOMS
Diagram: MINING EXISTING SIZE

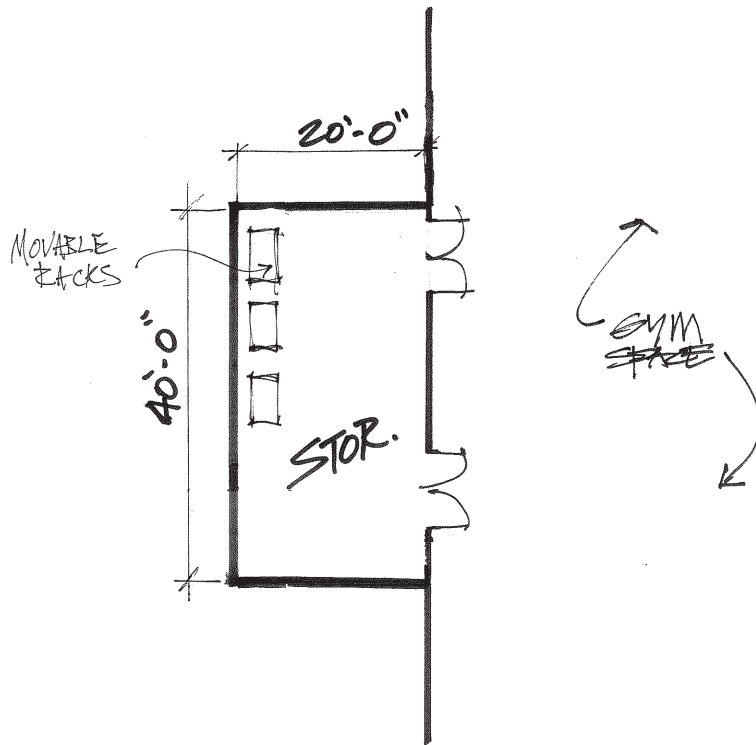

Scale: 1" = 10'-0"

...



spectator seating

Net Area: 500 SF

PROGRAM GROUP

PURPOSE	Spectator seating at gymnasium.
QUANTITY	500 NSF
GUESTS / OCCUPANTS	100
HOURS OF USE	6:00 am – 11:00 pm, Monday to Friday 10:00 am – 11:00 pm, Saturday 12:00 pm – 11:00 pm, Sunday
STAFFING OCCUPANTS	None.
SUPPORT SPACE NEEDED	None.
SECURITY NEEDS	None.
KEY ADJACENCIES	Adjacent to Basketball Court.
SPECIAL EQUIPMENT	None.
FURNISHINGS	None.
MILLWORK	Possible fixed seating. TBD.

FEATURES AND FINISHES

FLOORS	Concrete floor, or other suitable floor for high traffic when spectator seats are removed – or – simple carpeted or casework risers.
WALLS	Varies.
CEILINGS	Varies.
CEILING HEIGHT	Varies.
DOOR SIZE & FRAME TYPE	N/A
SPECIAL HARDWARE	N/A
WINDOWS	Okay if properly planned and without glare.

BUILDING SYSTEMS

HEATING, VENTILATION & COOLING	Space Temperature: 68–74 degrees F. Relative Humidity: ≥60% Ventilation: 20 CFM / person. Air Volume Requirement: 6 – 10 AC / Hr (open courts) Sound Level: 40–45 NC
PLUMBING	Access to drinking fountains & cuspidors.
LIGHTING	Light Level: 50 fc Source: HID or Fluorescent Controls: BAS, Dimmable or multi-switched / Manual Override. Additional Considerations: Floor finish / aiming angles / damage resistant design. Natural Daylighting: Acceptable & Desirable.
TELE-DATA OUTLETS	Two



spectator seating

Net Area: 500 SF

CABLE/BROAD BAND TV OUTLET	Two
ADD'L COMM REQUIREMENTS	None.
PROJECTION / AV NEEDS	TBD
ADD'L FIXED REQUIREMENTS	None.
PA SYSTEM	Sound amplification for recorded audio and human speech.
SECURITY CCTV CAMERAS	None.
TACK BOARD	None.
CLOCK	None.
COAT HOOKS	None.
WHITEBOARD	None.
CHALKBOARD	None.
MISCELLANEOUS	
OTHER	



PROGRAM DATA

October 4-7, 2011

2. Activity Space: SECTATOR SEATING
 Department: _____ Area: 500 SF
 Description: SEATING FOR 100
ADJACENT TO COURTS

Diagram:

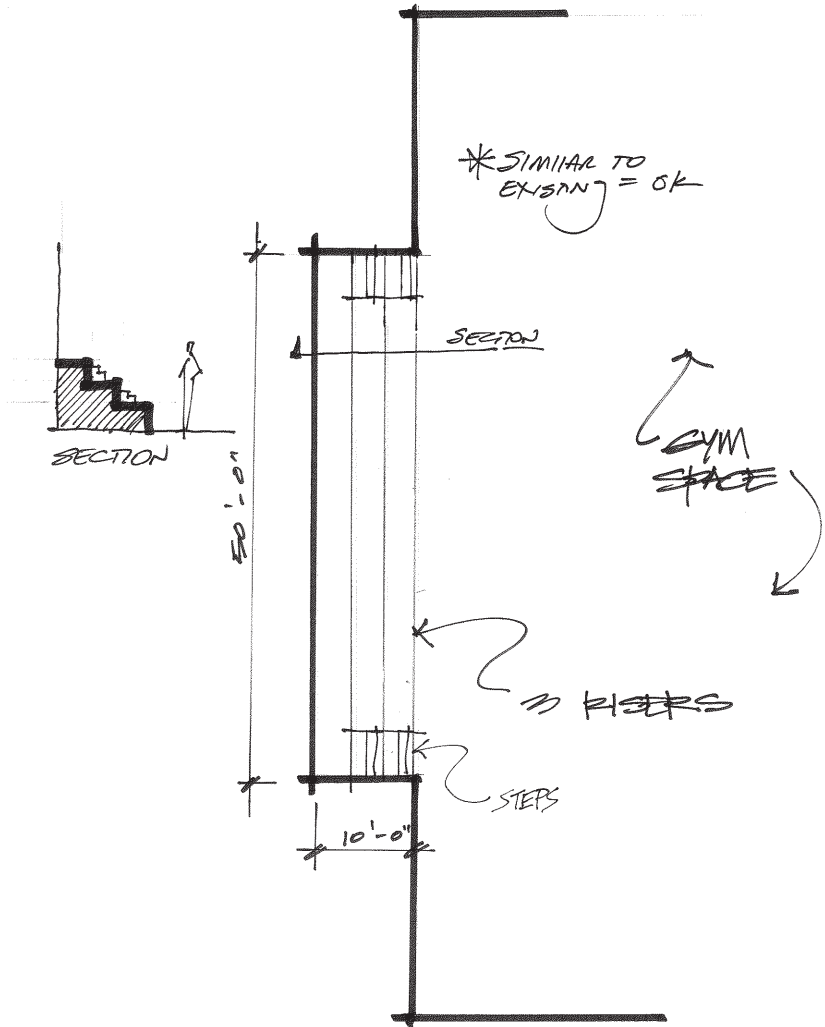

Scale: 1" = 10'-0"

...

weights & fitness room

Net Area: 13,300 SF

PROGRAM GROUP

PURPOSE	This will augment existing Weights & Fitness space in the existing facility. Very open space for weights, fitness equipment, and functional training space. This space will serve Cardio, Selectorized, and Free Weight requirements. Area-specific control desk centrally located and adjacent to entry. Space should be open and visually accessible to other activity areas.
QUANTITY	1
GUESTS / OCCUPANTS	250 – 325 occupants.
HOURS OF USE	6:00 am – 11:00 pm, Monday to Friday 10:00 am – 11:00 pm, Saturday 12:00 pm – 11:00 pm, Sunday
STAFFING OCCUPANTS	4
SUPPORT SPACE NEEDED	Weight Equipment Storage & Repair
SECURITY NEEDS	Control desk in space on each floor where equipment is located. Lockable cabinets and suitable technology space at each control desk.
KEY ADJACENCIES	Adjacent to Weight Equipment Storage & Repair Proximate to Recreation Lockers, main Control Desk, primary building circulation, freight elevator & loading dock, and Personal Training Suite.
SPECIAL EQUIPMENT	None.
FURNISHINGS	Weight & Fitness Equipment (including weight racks, selectorized equipment, cardio equipment, etc.). Waste dispensers. Towel stands, shelving, and areas to dispense the towels. Fitness equipment sanitation spray bottles (or wipes) for users.
MILLWORK	Possible water stations. Towel dispensing counters and shelf units. Control Desk and associated millwork. Cubbies and a “wall of boxes” for storage of backpacks and other personal items. Quantity of openings is 200. Various sizes TBD.
FEATURES AND FINISHES	
FLOORS	Resilient sports floor throughout, Mondo surfaces preferred Equipment pads may be utilized at specific pieces of equipment.
WALLS	Resilient sports flooring used as low rise wainscot is probable. Full height mirrors at free weights (keep mirrors 24” above floor and mount them so as to be distortion free). Utilize durable damage resistant wall materials or protect the wall under mirror from damage. Mirrors are also desirable in limited parts of cardio area. Wall finish shall be durable, but can be crafted from a variety of materials.
CEILINGS	Exposed structure or acoustical ceiling tile. Multiple shapes, layouts and heights of ceiling are possible. This is a design friendly space.
CEILING HEIGHT	14’ desirable, 12’–0” minimum. Higher is okay.
DOOR SIZE & FRAME TYPE	4’–0” leaf doors are desirable.
SPECIAL HARDWARE	None.



weight & fitness room

Net Area: 13,300 SF

WINDOWS	Natural light and views to the out-of-doors and to the other interior spaces is required.
BUILDING SYSTEMS	
HEATING, VENTILATION & COOLING	Space Temperature: 68–74 degrees F. Relative Humidity: ≥60% Ventilation: 20 CFM / person. Air Volume Requirement: 6 – 10 AC / Hr (open courts) Sound Level: 40–45 NC “Big Ass” or similar fans at ceiling.
PLUMBING	4 drinking fountains and 2 cuspidors minimum. Fountains shall have goosenecks for filling water bottles.
LIGHTING	Light Level: 30 fc Type: Direct / Indirect Source: Linear Fluorescent Controls: BAS, Dimmable or multi-switched. Additional Considerations: Floor finish / aiming angles / damage resistant design/ height clearances. Natural Daylighting: Acceptable & Desirable.
TELE-DATA OUTLETS	Provide one outlet for each piece of cardio equipment, typical, in recessed raceway, and one at Control Desk this room.
CABLE/BROAD BAND TV OUTLET	Provide one outlet for each piece of cardio equipment, typical, in recessed raceway, and one at Control Desk this room.
ADD’L COMM REQUIREMENTS	Provide wireless or FM Cardio Theater as part of FF&E package.
PROJECTION / AV NEEDS	Localized television and audio components may be provided for each piece of Cardio Equipment as part of FF&E package.
ADD’L FIXED REQUIREMENTS	None.
PA SYSTEM	Provide audio system in this area, connected to existing controls, for background music, overhead paging, vocal notifications, and emergency communications. Music source for localized broadcast / override in this area.
SECURITY CCTV CAMERAS	Video monitoring of this space is required, transmitting back to Control Desk.
TACK BOARD	None.
CLOCK	Yes, desirable.
COAT HOOKS	
WHITEBOARD	None.
CHALKBOARD	None.
MISCELLANEOUS	



Activity Space: **WEIGHTS & FITNESS**

Department: _____ Area: **13,300 sq.**

Description: NEED GOOD ACCESS TO WATER
(1.5 TO 2 X EXIST QTY.)
MONDO FLOOR.
IMPROVE EXISTING SPACES TOO.
Cubbies (75%)
Lockers (25%) Dig lock.
CARDIO THEATRE.

CHARACTER? EDGE, HIP, CLEAN,
WELCOMING.
35% CARDIO
25% SELECTORIZED
35% FREE WEIGHTS
5% CORE TRAINING.

Diagram:

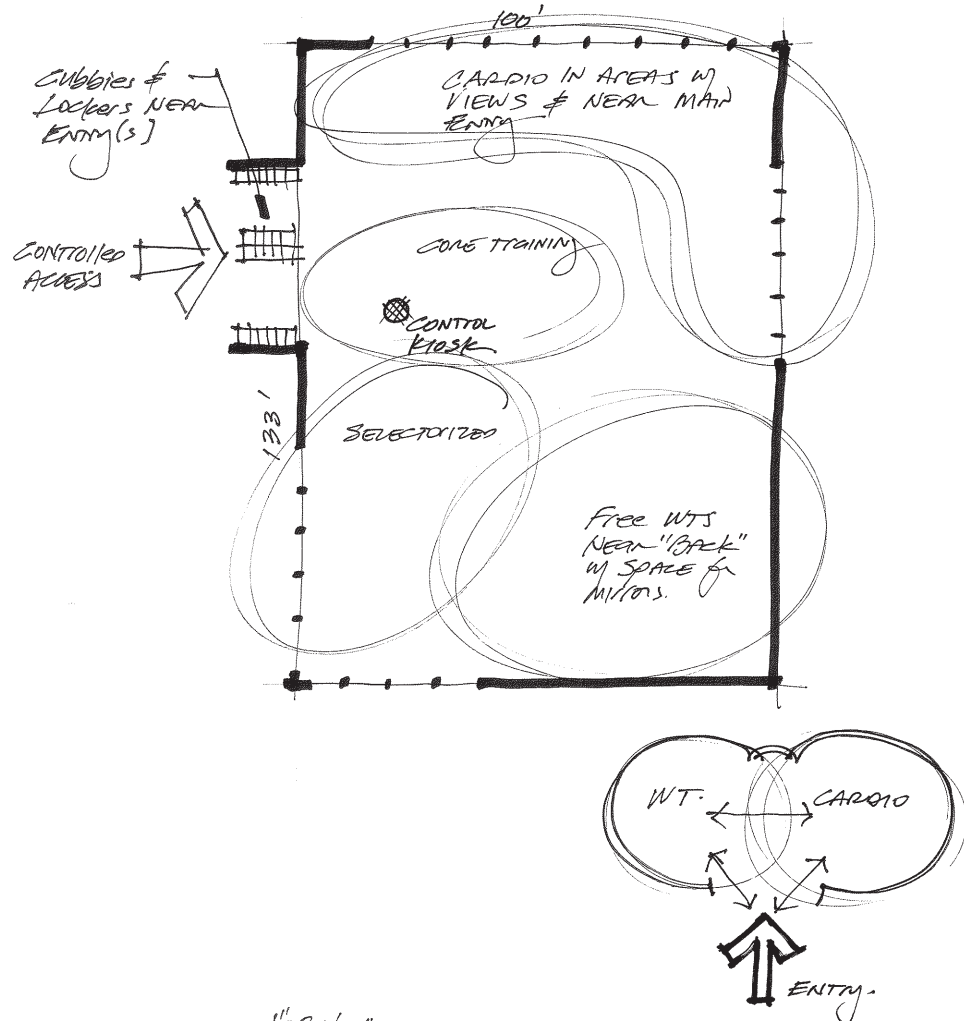

Scale: 1" = 20' 0"

...

weight & fitness equipment room

Net Area: 900 SF

PROGRAM GROUP

PURPOSE	Repair and storage area to serve adjacent Weight & Fitness area.
QUANTITY	1
GUESTS / OCCUPANTS	1 occupant.
HOURS OF USE	6:00 am – 11:00 pm, Monday to Friday 10:00 am – 11:00 pm, Saturday 12:00 pm – 11:00 pm, Sunday
STAFFING OCCUPANTS	None.
SUPPORT SPACE NEEDED	None.
SECURITY NEEDS	Lockable door.
KEY ADJACENCIES	Adjacent to Fitness / Weights Proximate to Fitness Control Desk Proximate to Loading Dock & Service Elevator.
SPECIAL EQUIPMENT	None.
FURNISHINGS	File cabinets. Storage shelving. Work bench / desk.
MILLWORK	In floor / on floor hydraulic or electrical service lift.
FEATURES AND FINISHES	
FLOORS	Exposed slip resistant concrete or resilient sports flooring, flush with finished floor at Fitness / Weights. Provide for in-floor lift station.
WALLS	Painted CMU, painted drywall, or similar durable wall surface.
CEILINGS	Painted exposed structure, painted drywall, or acoustical ceiling tile.
CEILING HEIGHT	9'-0" minimum, 10'-0" desired.
DOOR SIZE & FRAME TYPE	Provide for secure storage.
SPECIAL HARDWARE	None.
WINDOWS	None.
BUILDING SYSTEMS	
HEATING, VENTILATION & COOLING	Space Temperature: 72–78 degrees F. Ventilation: 15 CFM / person. Air Volume Requirement: 6 – 12 AC / Hr Sound Level: 35–40 NC
PLUMBING	Hand sink.



weight & fitness equipment room

Net Area: 900 SF

LIGHTING	Light Level: 30 fc Type: Direct / Indirect Source: Fluorescent Controls: Manual / Occupancy Sensor Additional: Task lighting where desired. Natural Daylighting: Acceptable & Desirable.
TELE-DATA OUTLETS	Two required. One for servicing equipment, one for staff use.
CABLE/BROAD BAND TV OUTLET	One required for servicing equipment.
ADD'L COMM REQUIREMENTS	None.
PROJECTION / AV NEEDS	None.
ADD'L FIXED REQUIREMENTS	None.
PA SYSTEM	None.
SECURITY CCTV CAMERAS	None.
TACK BOARD	One required. Size is TBD.
CLOCK	None.
COAT HOOKS	Two.
WHITEBOARD	One required. Size is TBD.
CHALKBOARD	None.
MISCELLANEOUS	
OTHER	<ul style="list-style-type: none">Storage cabinets and/or shelving for small parts storage and maintenance manuals.Provide a paper towel dispenser, near sink.



PROGRAM DATA

October 25-28, 2011

Activity Space: **EQ REPAIR & SERVICE**

Department: **PE & REC** Area: **900 #**

Description:

2 FT EMPLOYEES.	
BUDG SERVICES.	
LIGHTING SERVICES	
EQ & FITNESS REPAIR	

Diagram:

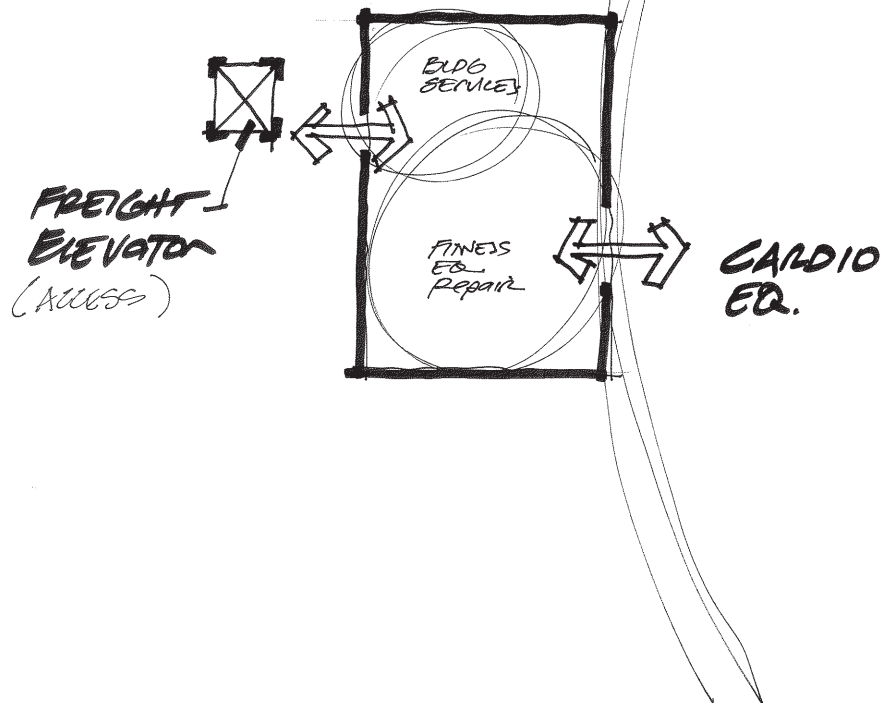

Scale: 1"=10'-0"

...

weight & fitness control kiosk

Net Area: 110 SF

PROGRAM GROUP

PURPOSE	Control Station and Customer Service Counter for Weights & Fitness area(s).
QUANTITY	1
GUESTS / OCCUPANTS	1 occupant.
HOURS OF USE	6:00 am – 11:00 pm, Monday to Friday 10:00 am – 11:00 pm, Saturday 12:00 pm – 11:00 pm, Sunday
STAFFING OCCUPANTS	1
SUPPORT SPACE NEEDED	None.
SECURITY NEEDS	Lockable cabinets of quantity TBD.
KEY ADJACENCIES	Locate within Fitness / Weights area, immediately inside entrance
SPECIAL EQUIPMENT	None.
FURNISHINGS	File cabinets. Storage shelving.
MILLWORK	Customer Service Desk with writing surfaces, collaboration area, and transaction counters for people of all abilities. Provide immediate access through / around desk to Weights & Fitness area.
FEATURES AND FINISHES	
FLOORS	Resilient Sports Flooring or Carpet behind counter.
WALLS	Painted drywall, or similar durable wall surface in the low traffic area.
CEILINGS	Exposed structure or acoustical ceiling tile. Multiple shapes, layouts and heights of ceiling are possible. This is a design friendly space.
CEILING HEIGHT	14' desirable, 12'–0" minimum. Higher is okay.
DOOR SIZE & FRAME TYPE	None.
SPECIAL HARDWARE	None.
WINDOWS	None.
BUILDING SYSTEMS	
HEATING, VENTILATION & COOLING	Space Temperature: 68–74 degrees F. Relative Humidity: ≥60% Ventilation: 20 CFM / person. Air Volume Requirement: 6 – 10 AC / Hr (open courts) Sound Level: 40–45 NC “Big Ass” or similar fans at ceiling.
PLUMBING	None.



weight & fitness control kiosk

Net Area: 110 SF

LIGHTING	Light Level: 30 fc Type: Direct / Indirect Source: Linear Fluorescent Controls: BAS, Dimmable or multi-switched. Additional Considerations: Floor finish / aiming angles / damage resistant design/ height clearances. Natural Daylighting: Acceptable & Desirable.
TELE-DATA OUTLETS	Two required.
CABLE/BROAD BAND TV OUTLET	One required.
ADD'L COMM REQUIREMENTS	Communication for connection to main Control Desk TBD.
PROJECTION / AV NEEDS	None.
ADD'L FIXED REQUIREMENTS	None.
PA SYSTEM	Yes, required. Locate Control Systems for the Weights & Fitness area in this space.
SECURITY CCTV CAMERAS	None.
TACK BOARD	One required. Size is TBD.
CLOCK	None.
COAT HOOKS	Two.
WHITEBOARD	One required. Size is TBD.
CHALKBOARD	None.
MISCELLANEOUS	
OTHER	



PROGRAM DATA

October 25-28, 2011

Activity Space: **WEIGHTS & FITNESS CONTROL KIOSK**

Department: _____ Area: **110'**

Description: A "KIOSK" MINIMAL EQ & STATION SIZE
A "CONVERT TOP" NO COMPUTER REQ'D.
NEAR ENTRY SPACE PATTERN CHANGING STATION = GOOD.
FIRST AID EQ.
 Diagram: "MUSIC" CONTROL STATION

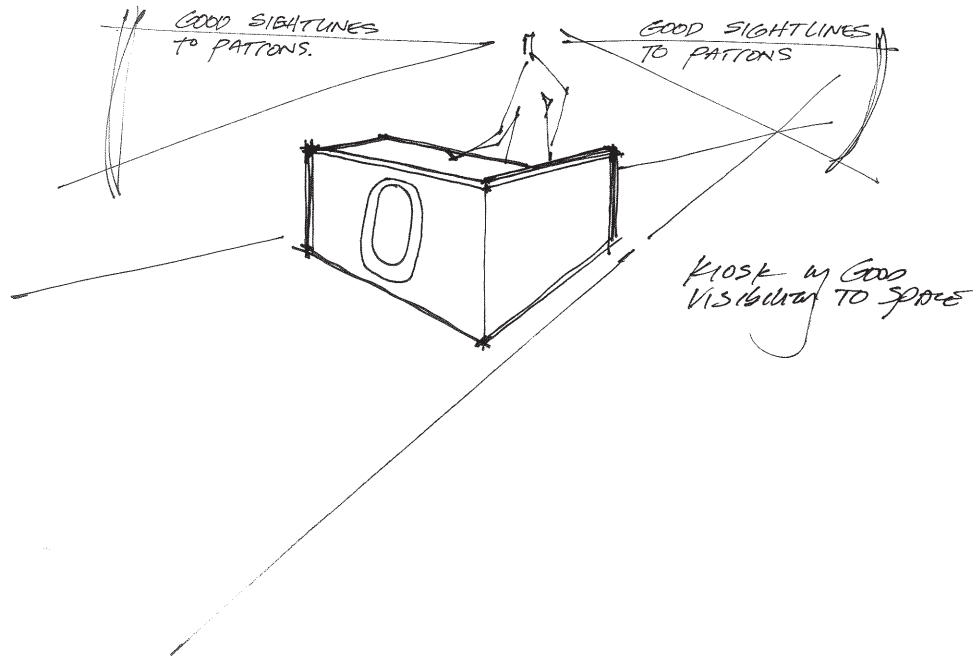

Scale: 1" = 10'-0"

...

improved building entry

Net Area: 2,000 SF

PROGRAM GROUP

PURPOSE	This is new space to augment the existing building entry at the SRC. New / Combined space must flow freely enough for large quantities of incoming and out going patrons. It also serves as the “anchor” space for Member Services.
QUANTITY	1
GUESTS / OCCUPANTS	10 – 200 occupants matriculating through this space, regularly
HOURS OF USE	6:00 am – 11:00 pm, Monday to Friday 10:00 am – 11:00 pm, Saturday 12:00 pm – 11:00 pm, Sunday
STAFFING OCCUPANTS	1, maximum, 2, at Customer Service Counter / Control Desk
SUPPORT SPACE NEEDED	None.
SECURITY NEEDS	None.
KEY ADJACENCIES	Proximate to public entry space and main recreation spaces in the building. Adjacent to Reception Counter / Desk and possibly to Equipment Issue. Proximate to “Hub” Space for Recreation Proximate to Pro Shop Both Free Zone and Control Zone access.
SPECIAL EQUIPMENT	None.
FURNISHINGS	Chairs, side tables, soft seating, etc. in the Lobby Spaces. Chairs at Control Desk
MILLWORK	Control Desk Station, and associated casework for Entry / Exit lanes.
FEATURES AND FINISHES	
FLOORS	High traffic hard surface material such as exposed concrete, ground concrete, porcelain tile, or terrazzo.
WALLS	Durable wall surfaces conveying the ambiance and character for the entire facility. Consider wood paneling, cementitious materials (plaster), natural stone, brick, metal, glass or other suitable “brand building” materials.
CEILINGS	Acoustical tile or other sound absorbent material.
CEILING HEIGHT	12' minimum – higher desirable.
DOOR SIZE & FRAME TYPE	Aluminum entrance doors and frames.
SPECIAL HARDWARE	None.
WINDOWS	Aluminum frame (or similar to the exterior doors).
BUILDING SYSTEMS	
HEATING, VENTILATION & COOLING	Space Temperature: 72–78 degrees F. Ventilation: 15 CFM / person. Air Volume Requirement: 6 – 12 AC / Hr Sound Level: 35–40 NC
PLUMBING	None.



improved building entry

Net Area: 2,000 SF

LIGHTING	Light Level: 50 fc Type: Direct / Decorative Source: Fluorescent Controls: Building Automation System / Dimming / Manual Override Additional: Decorative / Accent Lighting where desired. Task lighting where desired. Natural Daylighting: Acceptable & Desirable.
TELE-DATA OUTLETS	Provide two.
CABLE/BROAD BAND TV OUTLET	Provide two.
ADD'L COMM REQUIREMENTS	None.
PROJECTION / AV NEEDS	Possible large format video screen. TBD.
ADD'L FIXED REQUIREMENTS	None.
PA SYSTEM	Provide audio system in this area for background music, overhead paging, vocal notifications, and emergency communications.
SECURITY CCTV CAMERAS	None.
TACK BOARD	None.
CLOCK	None.
COAT HOOKS	None.
WHITEBOARD	None.
CHALKBOARD	None.
MISCELLANEOUS	
OTHER	<ul style="list-style-type: none"> Architectural environment of space to give comfortable and exciting ambience accentuated by natural and artificial lighting, views and furnishings. Consider TV/ monitor displays. Coordinate relocating and augmenting existing entry turnstyles with new equipment for faster access – TBD.



PROGRAM DATA

October 25-28, 2011

Activity Space: **IMPROVED BLOG ENTRY**
Department: **\$ MEMBER SERVICES** Area: **2000 sq.**

Description: **8 LANES of TRAFFIC**
2 TYPES of CARPENTERS
TWO WAY TRAFFIC
ADJACENT TO PE/REC OFFICE
NEAR "HUB" SPACE
ADJACENT TO MEMBER SERVICE
NEAR PRO SHOP

Diagram:

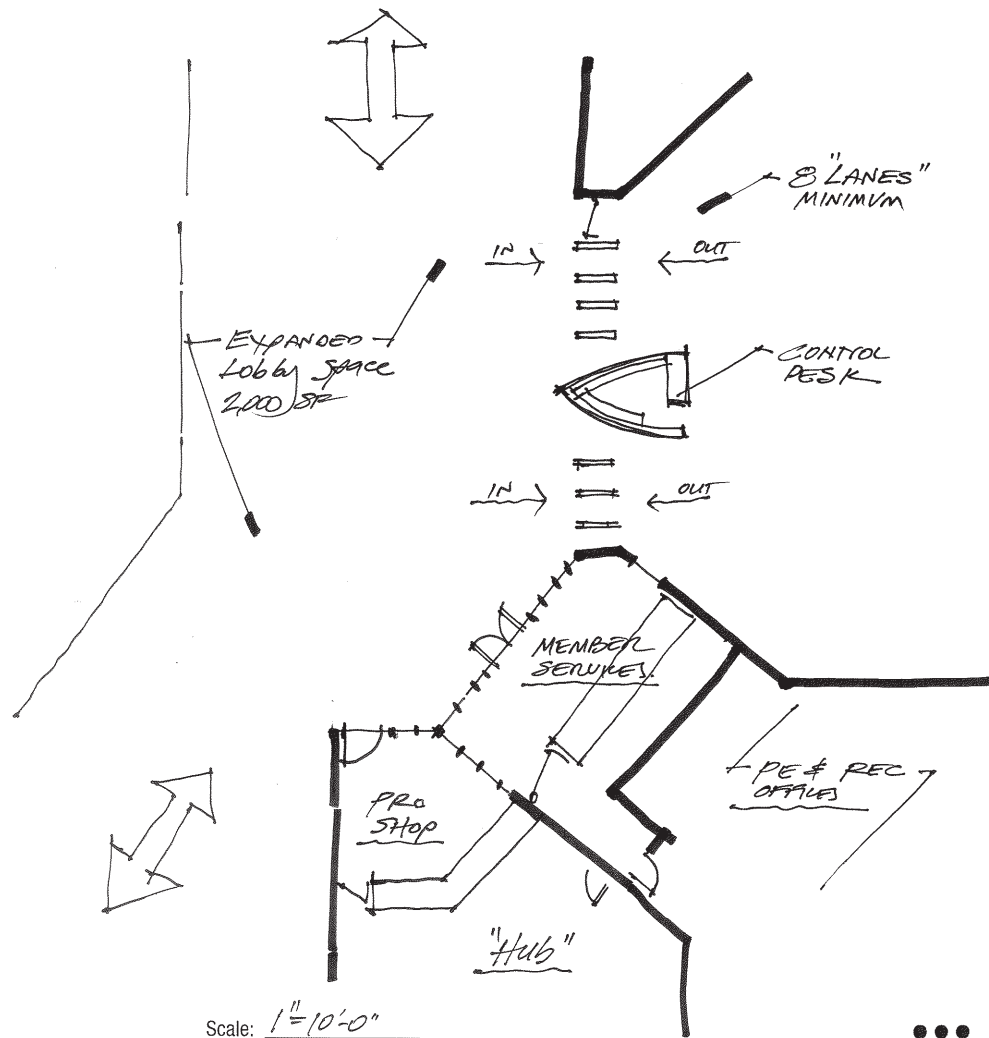

laundry room

Net Area: 1,000 SF

PROGRAM GROUP

PURPOSE	Washing, drying, and folding facility for towels and laundry (including laundry from off-site third-party patrons).
QUANTITY	1
GUESTS / OCCUPANTS	None.
HOURS OF USE	6:00 am – 11:00 pm, Monday to Friday 10:00 am – 11:00 pm, Saturday 12:00 pm – 11:00 pm, Sunday
STAFFING OCCUPANTS	1
SUPPORT SPACE NEEDED	None.
SECURITY NEEDS	Lockable space.
KEY ADJACENCIES	Proximate to Equipment Issue Convenient access to Lockers Convenient access to Loading Dock
SPECIAL EQUIPMENT	None.
FURNISHINGS	Commercial washers (3) and dryers (4), automatic soap dispensing systems, and laundry carts (9). Commercial Weight Scale (possibly relocated from existing).
MILLWORK	Tables for folding laundry, and clothing racks for folded and hangar-hung clothing.
FEATURES AND FINISHES	
FLOORS	Slip resistant concrete finish or ceramic tile with floor drain.
WALLS	Epoxy painted CMU walls.
CEILINGS	Painted exposed structure.
CEILING HEIGHT	9'-0" minimum
DOOR SIZE & FRAME TYPE	Oversized doors for Laundry Equipment.
SPECIAL HARDWARE	None.
WINDOWS	None.
BUILDING SYSTEMS	
HEATING, VENTILATION & COOLING	Space Temperature: 72–78 degrees F. Relative Humidity: $\geq 60\%$ Ventilation: 0.5 CFM / SF Air Volume Requirement: 8–12 AC / Hr Sound Level: 35–40 NC
PLUMBING	Deep sink, wash basin, floor drain and washing machines.
LIGHTING	Light Level: 30 fc Light Type: Direct / Lensed Source: Fluorescent Controls: Building Automation System / Occupancy Sensor Additional: Sealed Fixtures



laundry room

Net Area: 1,000 SF

TELE-DATA OUTLETS	Provide four.
CABLE/BROAD BAND TV OUTLET	None.
ADD'L COMM REQUIREMENTS	None.
PROJECTION / AV NEEDS	None.
ADD'L FIXED REQUIREMENTS	None.
PA SYSTEM	None.
SECURITY CCTV CAMERAS	None.
TACK BOARD	One – minimum 36 inches wide x 24 inches tall.
CLOCK	None.
COAT HOOKS	None.
WHITEBOARD	None.
CHALKBOARD	None.
MISCELLANEOUS	
OTHER	<ul style="list-style-type: none">Towel service is provided to patrons of this facility.



October 25-28, 2011

Activity Space: **LAUNDRY ROOM**

Department: _____ Area: **11000 #**

Description: **3 WASH**
4 DRYERS
DEEP SINK
9 CABS.
FOLDING SPACE
SCALE
DRAIN BASIN

Diagram:

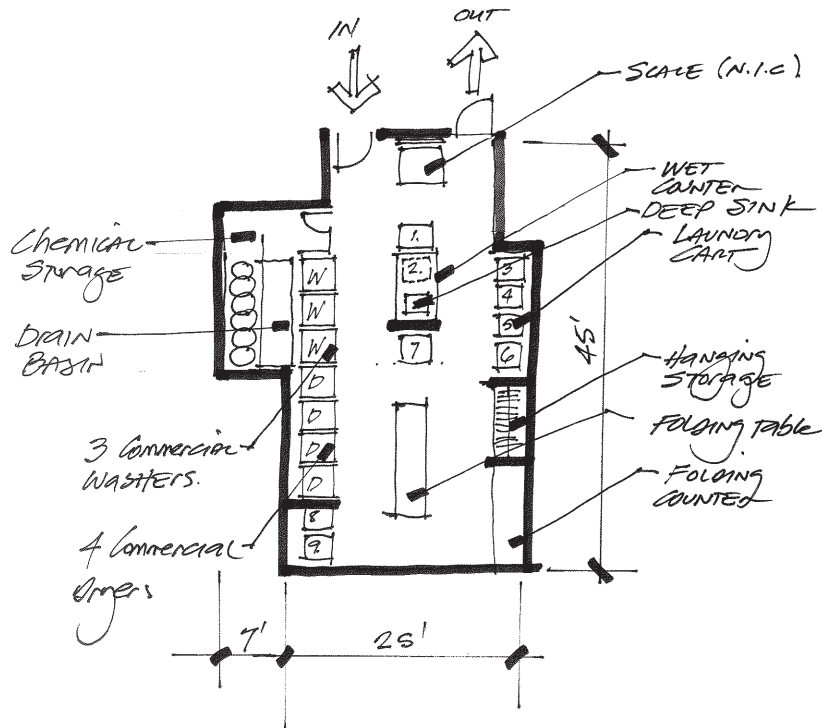

Scale: **1"=10'-0"**

...

juice bar (including storage)

Net Area: 900 SF

PROGRAM GROUP

PURPOSE	Area for preparation and service of light food and beverage, located proximate to social space for building users to relax with social interaction.
QUANTITY	1
GUESTS / OCCUPANTS	2 occupants, typical. 10 occupants at peak.
HOURS OF USE	6:00 am – 11:00 pm, Monday to Friday 10:00 am – 11:00 pm, Saturday 12:00 pm – 11:00 pm, Sunday
STAFFING OCCUPANTS	1 – 2 occupants
SUPPORT SPACE NEEDED	Secure storage area for dry food and paper products
SECURITY NEEDS	Security system(s) required to properly contain / secure food service equipment and products when Drinks / Snacks is closed for business.
KEY ADJACENCIES	Space can “straddle” Free Zone and Controlled Zone – serving food products both directions Adjacent to social space and primary circulation systems Proximate to Climbing Wall or other visually stimulating activity or social space(s).
SPECIAL EQUIPMENT	None.
FURNISHINGS	Tables, chairs, and side tables. Kitchen Equipment (TBD).
MILLWORK	Back Bar & Customer Service Bar, fully integrated with Kitchen Equipment, P.O.S., etc.

FEATURES AND FINISHES

FLOORS	Hard surface. Consider quarry tile, terrazzo, or similar. Provide cushion floor mats where staff will stand for long periods of time.
WALLS	Paint or specialty finish with durable and washable materials. Consider prefabricated wall panels, metal, glass, ceramic tile, or similar.
CEILINGS	Acoustical lay-in tile, or other decorative system.
CEILING HEIGHT	9' minimum.
DOOR SIZE & FRAME TYPE	N/A.
SPECIAL HARDWARE	None.
WINDOWS	Desired, but none required.

BUILDING SYSTEMS

HEATING, VENTILATION & COOLING	Space Temperature: 72–78 degrees F. Ventilation: 0.5 CFM / person. Air Volume Requirement: 8 – 12 AC / Hr Sound Level: 35–40 NC
PLUMBING	Plumbing rough-in for tenant improvement Floor drains Floor sink



juice bar (including storage)

Net Area: 900 SF

LIGHTING	Light Level: 30 – 50 fc Type: Direct Lensed Source: Fluorescent Controls: Manual Additional: Decorative / Accent Lighting where desired. Task lighting where desired. Natural Daylighting: Acceptable & Desirable.
TELE-DATA OUTLETS	Provide two
CABLE/BROAD BAND TV OUTLET	Provide two
ADD'L COMM REQUIREMENTS	None.
PROJECTION / AV NEEDS	Consider large format video screen
ADD'L FIXED REQUIREMENTS	None.
PA SYSTEM	Provide audio system in this area for background music, overhead paging, vocal notifications, and emergency communications.
SECURITY CCTV CAMERAS	Video monitoring of this space is required, transmitting back to Control Desk.
TACK BOARD	None.
CLOCK	None.
COAT HOOKS	None.
WHITEBOARD	None.
CHALKBOARD	None.
MISCELLANEOUS	
OTHER	





PROGRAM DATA

October 4-7, 2011

5 Activity Space: JUICE BAR
Department: _____ Area: 900 SF
Description: ADJACENT TO SOCIAL SPACE
SECURE STORAGE
FOOD + BEVERAGE PREP.
TABLES + CHAIRS + SIDE TABLES

Diagram:

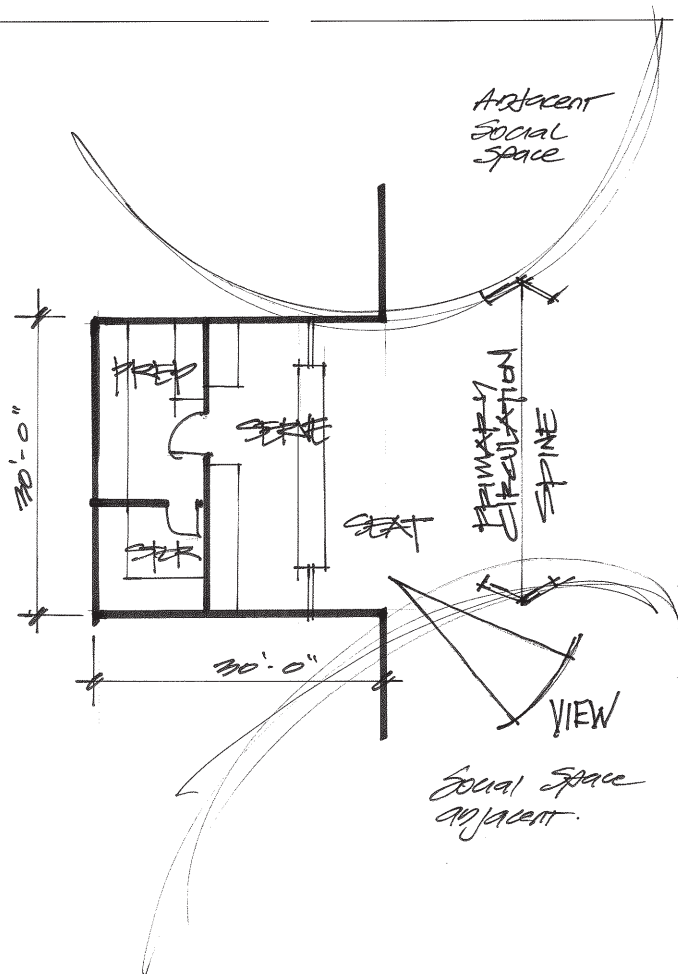

Scale: 1" = 10'-0"



pro shop / retail sales

Net Area: 300 SF

PROGRAM GROUP

PURPOSE	Retail sales area for small pieces of recreation equipment and products that support recreation activities.
QUANTITY	1
GUESTS / OCCUPANTS	2
HOURS OF USE	6:00 am – 11:00 pm, Monday to Friday 10:00 am – 11:00 pm, Saturday 12:00 pm – 11:00 pm, Sunday
STAFFING OCCUPANTS	1
SUPPORT SPACE NEEDED	None.
SECURITY NEEDS	Lockable area
KEY ADJACENCIES	Immediately adjacent to main Control Desk (possibly joint with Control Desk?).
SPECIAL EQUIPMENT	None.
FURNISHINGS	None.
MILLWORK	Display area and transaction desk, complete

FEATURES AND FINISHES

FLOORS	Hard surface. Consider quarry tile, terrazzo, or similar. Provide cushion floor mats where staff will stand for long periods of time.
WALLS	Paint or specialty finish with durable and washable materials. Consider prefabricated wall panels, metal, glass, ceramic tile, or similar.
CEILINGS	Acoustical lay-in tile, or other decorative system.
CEILING HEIGHT	9' minimum.
DOOR SIZE & FRAME TYPE	N/A.
SPECIAL HARDWARE	None.
WINDOWS	Desired, but none required.

BUILDING SYSTEMS

HEATING, VENTILATION & COOLING	Space Temperature: 72–78 degrees F. Ventilation: 0.5 CFM / person. Air Volume Requirement: 8 – 12 AC / Hr Sound Level: 35–40 NC
PLUMBING	None.
LIGHTING	Light Level: 30 – 50 fc Type: Direct Lensed Source: Fluorescent Controls: Manual Additional: Decorative / Accent Lighting where desired. Task lighting where desired. Natural Daylighting: Acceptable & Desirable.



pro shop / retail sales

Net Area: 300 SF

TELE-DATA OUTLETS	Provide two
CABLE/BROAD BAND TV OUTLET	Provide two
ADD'L COMM REQUIREMENTS	None.
PROJECTION / AV NEEDS	None.
ADD'L FIXED REQUIREMENTS	None.
PA SYSTEM	Provide audio system in this area for background music, overhead paging, vocal notifications, and emergency communications.
SECURITY CCTV CAMERAS	Video monitoring of this space is required, transmitting back to Control Desk.
TACK BOARD	None.
CLOCK	None.
COAT HOOKS	None.
WHITEBOARD	None.
CHALKBOARD	None.
MISCELLANEOUS	
OTHER	<ul style="list-style-type: none"> Provide Duress Alarm.





PROGRAM DATA

University of Oregon
Student Recreation Center

October 4-7, 2011

5. Activity Space: PRO SHOP RETAIL

Department: _____ Area: 300 #

Description: LOCKABLE STORAGE
ADJACENT TO MAIN CONTROL DESK
ACCENT LIGHTING FOR DISPLAY COUNTER
AUDIO SYSTEM FOR BACKGROUND MUSIC

Diagram:

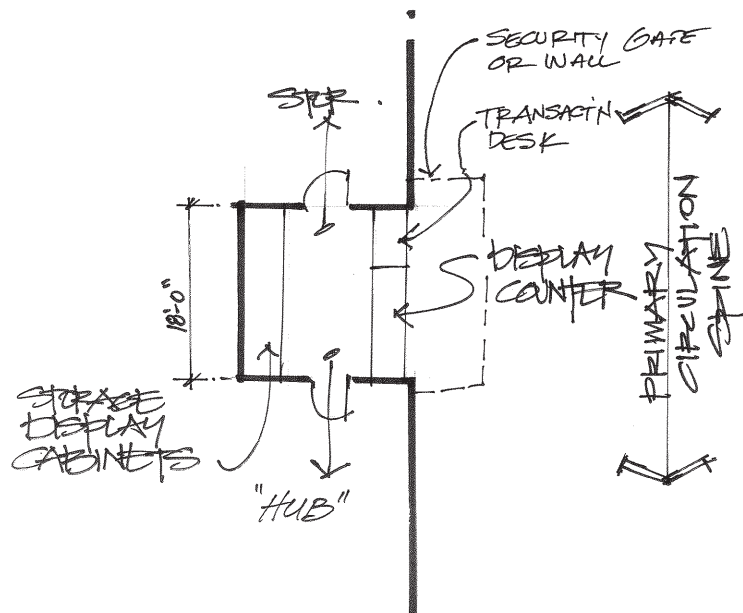

Scale: 1" = 10'-0"



social & informal study area

Net Area: 400 SF

PROGRAM GROUP

PURPOSE	Social, soft seating / study areas in multiple locations – inviting patron interaction.
QUANTITY	6 @ 400 NSF = 2,400 NSF
GUESTS / OCCUPANTS	2 – 24 typical
HOURS OF USE	6:00 am – 11:00 pm, Monday to Friday 10:00 am – 11:00 pm, Saturday 12:00 pm – 11:00 pm, Sunday
STAFFING OCCUPANTS	None.
SUPPORT SPACE NEEDED	None.
SECURITY NEEDS	None.
KEY ADJACENCIES	On public circulation paths, in both Free Zone and Control Zone areas of the building.
SPECIAL EQUIPMENT	None.
FURNISHINGS	Soft seating, occasional chairs, coffee tables, occasional tables, etc.
MILLWORK	Unknown. TBD.

FEATURES AND FINISHES

FLOORS	Hard surface. Consider quarry tile, terrazzo, or similar, with carpet or other soft surface inlays.
WALLS	Paint or specialty finish with durable and washable materials. Consider prefabricated wall panels, metal, glass, ceramic tile, or similar – high style.
CEILINGS	Acoustical lay-in tile, or other decorative system.
CEILING HEIGHT	9' minimum.
DOOR SIZE & FRAME TYPE	N/A.
SPECIAL HARDWARE	None.
WINDOWS	Desired, but not specifically required. Natural lighting is very desirable.

BUILDING SYSTEMS

HEATING, VENTILATION & COOLING	Space Temperature: 72–78 degrees F. Ventilation: 0.5 CFM / person. Air Volume Requirement: 8 – 12 AC / Hr Sound Level: 35–40 NC
PLUMBING	None.
LIGHTING	Light Level: 30 – 50 fc Type: Direct Lensed Source: Fluorescent Controls: Manual Additional: Decorative / Accent Lighting where desired. Task lighting where desired. Natural Daylighting: Acceptable & Desirable.
TELE-DATA OUTLETS	Provide four per space.



social & informal study area

Net Area: 400 SF

CABLE/BROAD BAND TV OUTLET	Provide two per sapce.
ADD'L COMM REQUIREMENTS	None.
PROJECTION / AV NEEDS	None.
ADD'L FIXED REQUIREMENTS	None.
PA SYSTEM	Provide audio system in this area for background music, overhead paging, vocal notifications, and emergency communications.
SECURITY CCTV CAMERAS	Video monitoring of this space is required, transmitting back to Control Desk.
TACK BOARD	None.
CLOCK	None.
COAT HOOKS	None.
WHITEBOARD	None.
CHALKBOARD	None.
MISCELLANEOUS	
OTHER	<ul style="list-style-type: none">• Provide Duress Alarm.



PROGRAM DATA

October 25-28, 2011

Activity Space: **SOCIAL & INFORMAL STUDY AREAS**

Department: _____ Area: **6 @ 400' = 2,400'**

Description: **SOFT SEATING**
TV, A/V, DATA CAPABILITIES
TASK & ACCENT LIGHTING
ACOUSTICALLY "SOFT"
DIGITAL EQ. CHARGING STATIONS.

Diagram:

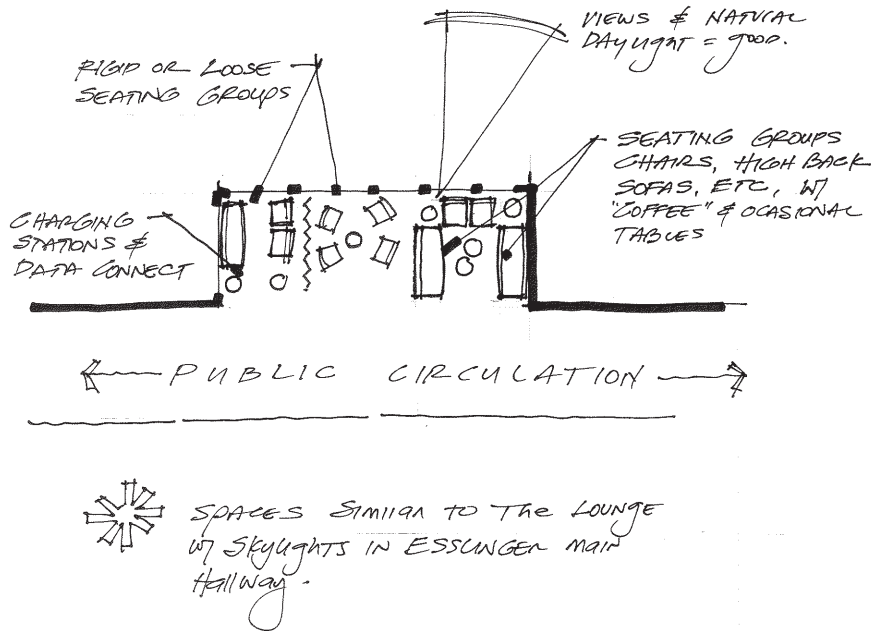

Scale: $1'' = 10'-0''$

...

PROGRAM GROUP

PURPOSE	Specialized flooring, mirrors on two walls, built-in sound system with remote control compatibility. Primary use for this room is Yoga.
QUANTITY	2,200 NSF
GUESTS / OCCUPANTS	37 occupants
HOURS OF USE	6:00 am – 11:00 pm, Monday to Friday 10:00 am – 11:00 pm, Saturday 12:00 pm – 11:00 pm, Sunday
STAFFING OCCUPANTS	None.
SUPPORT SPACE NEEDED	Dedicated storage room.
SECURITY NEEDS	None.
KEY ADJACENCIES	Locate in Quiet Zone of building. Adjacent to Dedicated Storage Room. Proximate to Locker Rooms, Day Use Lockers, and primary building circulation system.
SPECIAL EQUIPMENT	TBD
FURNISHINGS	Exercise equipment, possibly including slide mats, steps, jump ropes, exerballs, floor mats, hand weights, weight balls, medicine balls, and other aerobic exercise equipment.
MILLWORK	Bench, with cubbies for storage of user's backpacks, and personal belongings while attending class in this room.
FEATURES AND FINISHES	
FLOORS	Wood Sports Floor, over resilient sleepers with moisture / vapor barrier, or seamless dual durometer resilient sports floor. TBD.
WALLS	Full height mirrors over finished drywall (full height to deck) or painted CMU (use sound batt and install full height to deck) on two adjacent walls. Acoustically isolate room from balance of building.
CEILINGS	Acoustical ceiling tile, or painted exposed structure.
CEILING HEIGHT	12'-0" desirable, 10'-0" minimum. 20' in Combatives Room.
DOOR SIZE & FRAME TYPE	Single doors, where possible.
SPECIAL HARDWARE	None.
WINDOWS	Desireable in limited quantities. Provide window shades at all. Visual access to circulation is desirable.
BUILDING SYSTEMS	
HEATING, VENTILATION & COOLING	Space Temperature: 68–74 degrees F. Relative Humidity: ≥60% Ventilation: 15 CFM / person. Air Volume Requirement: 6 – 12 AC / Hr (open courts) Sound Level: 35–40 NC Provide ceiling-mounted ceiling fan.



PLUMBING	Access to drinking fountains & cuspidors. Fountains shall have goosenecks for filling water bottles.
LIGHTING	Light Level: 30 fc Type: Direct / Indirect Source: Fluorescent Controls: BAS, Dimmable or multi-switched / Occupancy Sensor. Additional Considerations: Floor finish / aiming angles / damage resistant design. Natural Daylighting: Acceptable & Desirable.
TELE-DATA OUTLETS	Provide two.
CABLE/BROAD BAND TV OUTLET	Provide two.
ADD'L COMM REQUIREMENTS	None.
PROJECTION / AV NEEDS	Provide overhead video projection.
ADD'L FIXED REQUIREMENTS	None.
PA SYSTEM	Provide building mounted speakers for presentation of recorded music, along with voice recognition. Sound system will be part of an FF&E package. Locate for ease of use by instructor.
SECURITY CCTV CAMERAS	Video monitoring of this space is required, transmitting back to Control Desk.
TACK BOARD	None.
CLOCK	Yes, desirable.
COAT HOOKS	Provide 10 in locations TBD.
WHITEBOARD	None.
CHALKBOARD	None.
MISCELLANEOUS	
OTHER	<ul style="list-style-type: none"> Proximate to AED. Provide Duress Alarm, this room.



PROGRAM DATA

October 25-28, 2011

Activity Space: **MIND & BODY, SMALL**

Department: _____ Area: **2,200 #**

Description: **DEDICATED STORAGE** **YOGA.**
ON PRIMARY CIRCULATION ROUTE
CUBBIES FOR 40 PERSONS
BENCH SEAT @ ENTRY -
LOCATE IN "QUIET ZONE" OF BLDG
CEILING FANS

Diagram:

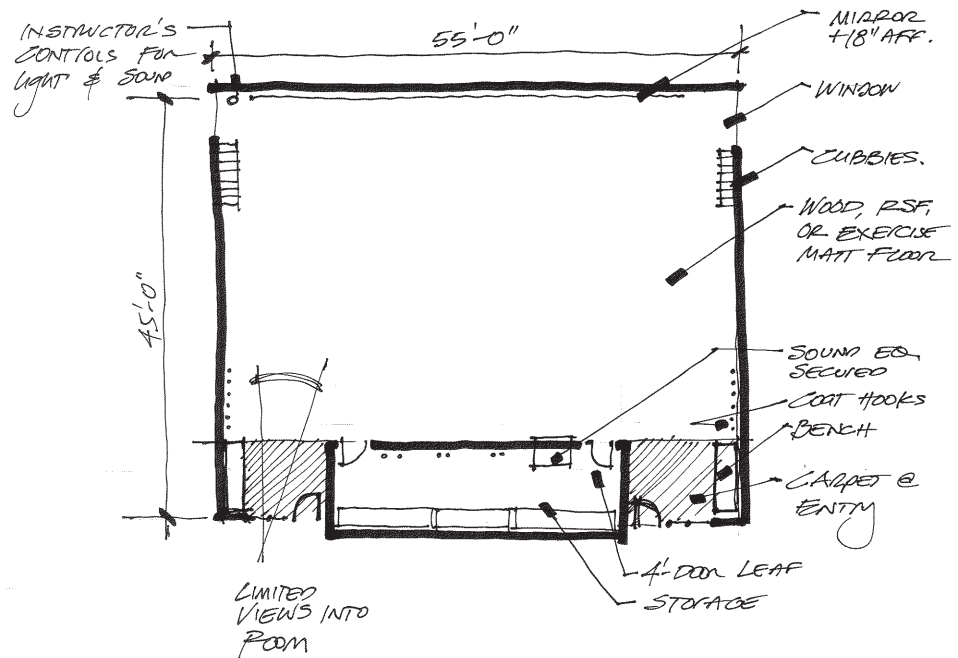

Scale: 1"-10'-0"

...

PROGRAM GROUP

PURPOSE	Storage area to serve adjacent Mind Body Studio.
QUANTITY	1
GUESTS / OCCUPANTS	1 occupant each.
HOURS OF USE	6:00 am – 11:00 pm, Monday to Friday 10:00 am – 11:00 pm, Saturday 12:00 pm – 11:00 pm, Sunday
STAFFING OCCUPANTS	None.
SUPPORT SPACE NEEDED	None.
SECURITY NEEDS	Secure locking requirements for some storage items is TBD.
KEY ADJACENCIES	Adjacent to Multipurpose Room.
SPECIAL EQUIPMENT	None.
FURNISHINGS	Storage shelving. Specialized storage racks for some aerobic exercise equipment.
MILLWORK	None.

FEATURES AND FINISHES

FLOORS	Sealed Concrete or similar institutional duty service floor, with finish floor to match finished elevation of floor in Fitness Studio.
WALLS	Can be gypsum board, CMU or similar durable painted wall surface.
CEILINGS	Acoustical ceiling tile or similar finished ceiling is desirable.
CEILING HEIGHT	8' minimum.
DOOR SIZE & FRAME TYPE	Provide for secure storage. Two doors, one "in" and one "out".
SPECIAL HARDWARE	None.
WINDOWS	None.

BUILDING SYSTEMS

HEATING, VENTILATION & COOLING	Space Temperature: 72–85 degrees F. Ventilation: 0 CFM / person. Air Volume Requirement: 0–4 AC / Hr Sound Level: 35–40 NC
PLUMBING	None.
LIGHTING	Light Level: 10 fc Type: Direct / Industrial Source: Fluorescent Controls: Occupancy Sensor Natural Daylighting: Acceptable.
TELE-DATA OUTLETS	None.
CABLE/BROAD BAND TV OUTLET	None.



mind body - yoga, storage

Net Area: 250 SF

ADD'L COMM REQUIREMENTS	None.
PROJECTION / AV NEEDS	None.
ADD'L FIXED REQUIREMENTS	None.
PA SYSTEM	None.
SECURITY CCTV CAMERAS	None.
TACK BOARD	None.
CLOCK	None.
COAT HOOKS	None.
WHITEBOARD	None.
CHALKBOARD	None.
MISCELLANEOUS	
OTHER	



PROGRAM DATA

October 25-28, 2011

Activity Space: **STORAGE** (MIND, BODY, SMALL)

Department: _____ Area: **250 ±**

Description: **DIRECT ADJACENCY TO MIND BODY STUDIO**
STORAGE FOR: yoga mats
Hand weights.

Diagram:

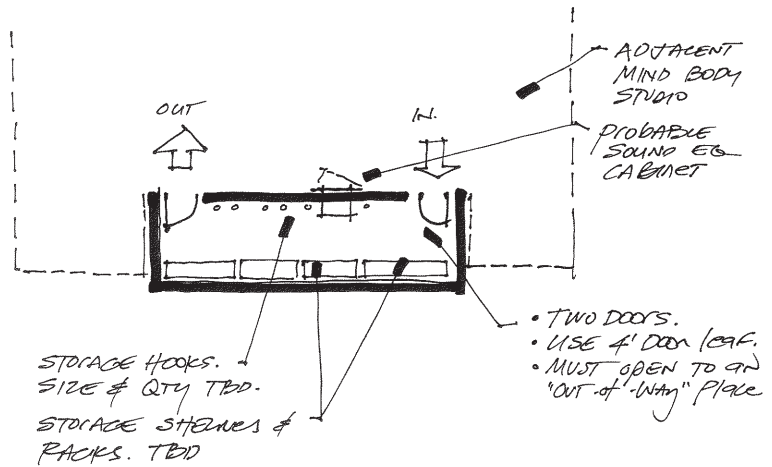

Scale: $1/8" = 1'-0"$

...

group ex - large

Net Area: 5,000 SF

PROGRAM GROUP

PURPOSE	Specialized flooring, mirrors on two walls, built-in sound system with remote control compatibility. Primary Activity in this space is aerobics and similar high energy activity classes.
QUANTITY	1
GUESTS / OCCUPANTS	42 occupants
HOURS OF USE	6:00 am – 11:00 pm, Monday to Friday 10:00 am – 11:00 pm, Saturday 12:00 pm – 11:00 pm, Sunday
STAFFING OCCUPANTS	None.
SUPPORT SPACE NEEDED	Dedicated storage room.
SECURITY NEEDS	None.
KEY ADJACENCIES	Adjacent to Dedicated Storage Room. Proximate to Locker Rooms, Day Use Lockers, and primary building circulation system.
SPECIAL EQUIPMENT	TBD
FURNISHINGS	Exercise equipment, possibly including slide mats, steps, jump ropes, exerballs, floor mats, hand weights, weight balls, medicine balls, and other aerobic exercise equipment.
MILLWORK	Bench, with cubbies for storage of user's backpacks, and personal belongings while attending class in this room.

FEATURES AND FINISHES

FLOORS	Wood Sports Floor, over resilient sleepers with moisture / vapor barrier, or seamless dual durometer resilient sports floor. TBD.
WALLS	Full height mirrors over finished drywall (full height to deck) or painted CMU (use sound batt and install full height to deck) on two adjacent walls. Acoustically isolate room from balance of building.
CEILINGS	Acoustical ceiling tile, or painted exposed structure.
CEILING HEIGHT	12'–0" desirable, 10'–0" minimum. 20' in Combatives Room.
DOOR SIZE & FRAME TYPE	Single doors, where possible.
SPECIAL HARDWARE	None.
WINDOWS	Desireable in limited quantities. Provide window shades at all. Visual access to circulation is desirable.

BUILDING SYSTEMS

HEATING, VENTILATION & COOLING	Space Temperature: 68–74 degrees F. Relative Humidity: ≥60% Ventilation: 15 CFM / person. Air Volume Requirement: 6 – 12 AC / Hr (open courts) Sound Level: 35–40 NC Provide ceiling-mounted ceiling fan.
PLUMBING	Access to drinking fountains & cuspidors. Fountains shall have goosenecks for filling water bottles.



group ex - large

Net Area: 5,000 SF

LIGHTING	Light Level: 30 fc Type: Direct / Indirect Source: Fluorescent Controls: BAS, Dimmable or multi-switched / Occupancy Sensor. Additional Considerations: Floor finish / aiming angles / damage resistant design. Natural Daylighting: Acceptable & Desirable.
TELE-DATA OUTLETS	Provide two.
CABLE/BROAD BAND TV OUTLET	Provide two.
ADD'L COMM REQUIREMENTS	None.
PROJECTION / AV NEEDS	Provide overhead video projection.
ADD'L FIXED REQUIREMENTS	None.
PA SYSTEM	Provide building mounted speakers for presentation of recorded music, along with voice recognition. Sound system will be part of an FF&E package. Locate for ease of use by instructor.
SECURITY CCTV CAMERAS	Video monitoring of this space is required, transmitting back to Control Desk.
TACK BOARD	None.
CLOCK	Yes, desirable.
COAT HOOKS	Provide 10 in locations TBD.
WHITEBOARD	None.
CHALKBOARD	None.
MISCELLANEOUS	
OTHER	<ul style="list-style-type: none"> Proximate to AED. Provide Duress Alarm, this room.



R



RDg... PA

PROGRAM DATA

University of Oregon
Student Recreation Center

October 25-28, 2011

Activity Space: **GROUP EX. LARGE**

Department: _____

AREA **5,000** \pm

Description: TWO DEDICATED SOLA ROOMS
CUBBIES FOR 80 PEOPLE
COAT HOOKS @ ENTRY
MIRROR ON ONE WALL
CEILING FANS

Diagram:

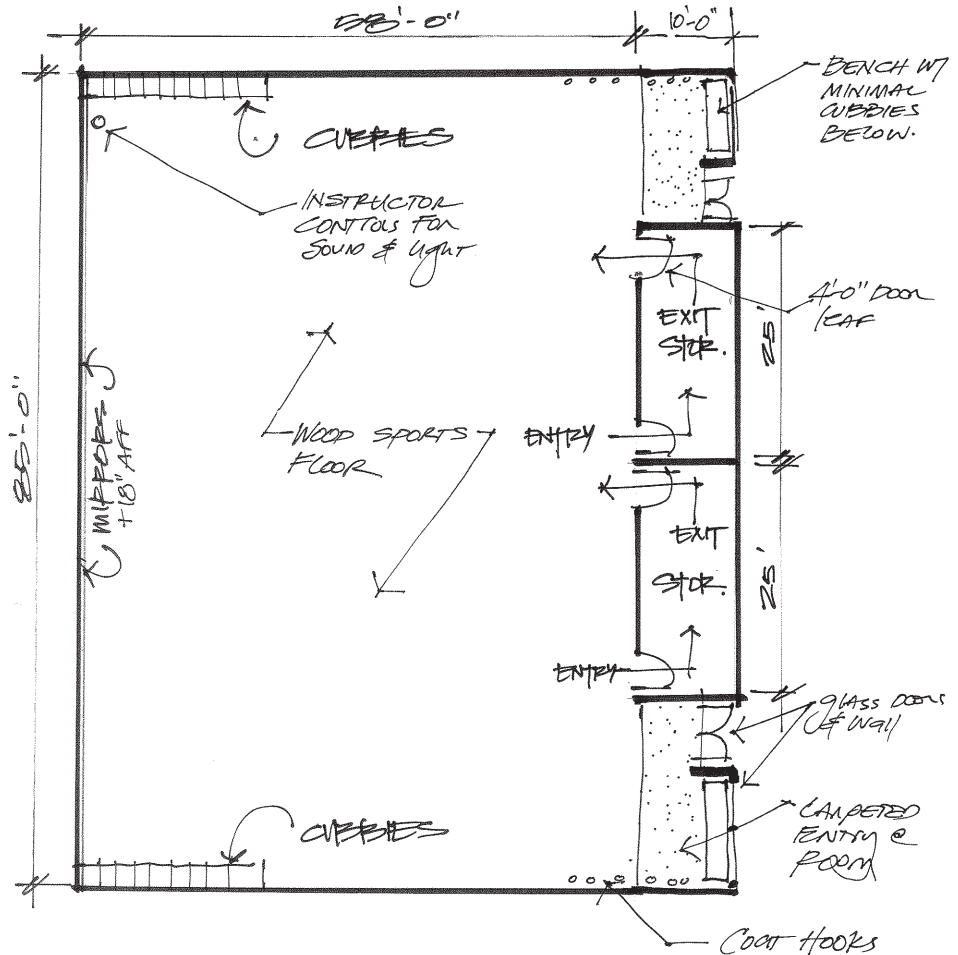

Scale: 1" = 10'-0"

...



group ex storage

Net Area: 250 SF

PROGRAM GROUP

PURPOSE	Storage area to serve adjacent Group Ex Studio.
QUANTITY	2 @ 250 NSF = 500 NSF
GUESTS / OCCUPANTS	1 occupant each.
HOURS OF USE	6:00 am – 11:00 pm, Monday to Friday 10:00 am – 11:00 pm, Saturday 12:00 pm – 11:00 pm, Sunday
STAFFING OCCUPANTS	None.
SUPPORT SPACE NEEDED	None.
SECURITY NEEDS	Secure locking requirements for some storage items is TBD.
KEY ADJACENCIES	Adjacent to Multipurpose Room.
SPECIAL EQUIPMENT	None.
FURNISHINGS	Storage shelving. Specialized storage racks for some aerobic exercise equipment.
MILLWORK	None.

FEATURES AND FINISHES

FLOORS	Sealed Concrete or similar institutional duty service floor, with finish floor to match finished elevation of floor in Fitness Studio.
WALLS	Can be gypsum board, CMU or similar durable painted wall surface.
CEILINGS	Acoustical ceiling tile or similar finished ceiling is desirable.
CEILING HEIGHT	10' minimum.
DOOR SIZE & FRAME TYPE	Provide for secure storage. Two doors, one "in" and one "out".
SPECIAL HARDWARE	None.
WINDOWS	None.

BUILDING SYSTEMS

HEATING, VENTILATION & COOLING	Space Temperature: 72–85 degrees F. Ventilation: 0 CFM / person. Air Volume Requirement: 0–4 AC / Hr Sound Level: 35–40 NC
PLUMBING	None.
LIGHTING	Light Level: 10 fc Type: Direct / Industrial Source: Fluorescent Controls: Occupancy Sensor Natural Daylighting: Acceptable.
TELE-DATA OUTLETS	None.
CABLE/BROAD BAND TV OUTLET	None.



group ex storage

Net Area: 250 SF

ADD'L COMM REQUIREMENTS	None.
PROJECTION / AV NEEDS	None.
ADD'L FIXED REQUIREMENTS	None.
PA SYSTEM	None.
SECURITY CCTV CAMERAS	None.
TACK BOARD	None.
CLOCK	None.
COAT HOOKS	None.
WHITEBOARD	None.
CHALKBOARD	None.
MISCELLANEOUS	
OTHER	



PROGRAM DATA

October 25-28, 2011

Activity Space: **STORAGE, GROUP EX**

Department: _____ Area: **20290 = 500 sq. ft.**

Description: **DEDICATED STORAGE**
ACCESS INTO ROOM, ONLY.

Room (1) ITEMS: _____

Room (2) ITEMS: _____

Diagram:

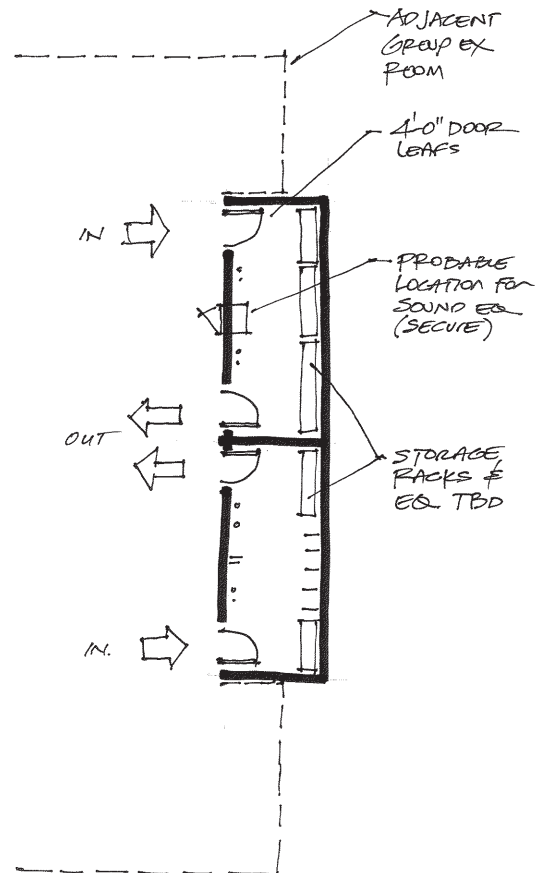

Scale: $1'' = 10'-0''$

...

director's office

Net Area: 180 SF

PROGRAM GROUP

PURPOSE	Private office for the Director of the Department of Physical Education and Recreation. Provides space for small conferences and small group meetings / consultation in-office.
QUANTITY	1
GUESTS / OCCUPANTS	1
HOURS OF USE	8:00 am – 5:00 pm, Monday to Friday 12:00 pm – 5:00 pm, Saturday
STAFFING OCCUPANTS	1
SUPPORT SPACE NEEDED	None.
SECURITY NEEDS	Passage lock.
KEY ADJACENCIES	Free Zone space Locate within the Rec office suite. Adjacent to Administrative Assistant and Associate Director(s) in this Suite.
SPECIAL EQUIPMENT	None.
FURNISHINGS	Desk, credenza, desk chair, side table, file cabinets, occasional chair(s), and shelving.
MILLWORK	TBD.

FEATURES AND FINISHES

FLOORS	Carpet
WALLS	Painted drywall. Finished, with some quantity of tackable wall surface. Consider solid wall of tackable vinyl wall surface.
CEILINGS	Acoustical ceiling tile.
CEILING HEIGHT	9'-0" preferred
DOOR SIZE & FRAME TYPE	Solid core wood.
SPECIAL HARDWARE	None.
WINDOWS	Desired to the exterior and to interior activity / lobby spaces. Desired at sidelight to door.

BUILDING SYSTEMS

HEATING, VENTILATION & COOLING	Space Temperature: 72–78 degrees F. Ventilation: 15 CFM / person. Air Volume Requirement: 6 – 12 AC / Hr Sound Level: 35–40 NC
PLUMBING	None.
LIGHTING	Light Level: 30 fc Type: Indirect/ Direct, plus Task Lighting. Source: Fluorescent Controls: Building Automation System / Occupancy Sensor/ Dual Level switching Additional: Task lighting where desired. Natural Daylighting: Acceptable & Desirable.



director's office

Net Area: 180 SF

TELE-DATA OUTLETS	Provide two.
CABLE/BROAD BAND TV OUTLET	Provide one.
ADD'L COMM REQUIREMENTS	None.
PROJECTION / AV NEEDS	None.
ADD'L FIXED REQUIREMENTS	None.
PA SYSTEM	None.
SECURITY CCTV CAMERAS	None.
TACK BOARD	30" wide x 24" tall, minimum.
CLOCK	None.
COAT HOOKS	Provide two.
WHITEBOARD	Possible. TBD.
CHALKBOARD	None.
MISCELLANEOUS	
OTHER	





University of Oregon
Student Recreation Center

PROGRAM DATA

October 25-28, 2011

Activity Space: DIRECTOR'S OFFICE

Department: _____ Area: 180 ϕ

Description: _____

Diagram:

Scale: _____



associate director's offices

Net Area: 160 SF

PROGRAM GROUP

PURPOSE	Private offices, providing space for in-office small meetings / consultation.
QUANTITY	2 @160 NSF each
GUESTS / OCCUPANTS	1
HOURS OF USE	8:00 am – 8:00 pm, Monday to Friday 12:00 pm – 5:00 pm, Saturday
STAFFING OCCUPANTS	1
SUPPORT SPACE NEEDED	None.
SECURITY NEEDS	Passage lock.
KEY ADJACENCIES	Free Zone space. Locate within the Rec office suite. Proximate to Director's office.
SPECIAL EQUIPMENT	None.
FURNISHINGS	Desk, credenza, desk chair, side table, file cabinets, occasional chair(s), and shelving.
MILLWORK	None.

FEATURES AND FINISHES

FLOORS	Carpet
WALLS	Painted drywall. Finished, with some tackable wall surface. Consider solid wall of tackable vinyl wall surface.
CEILINGS	Acoustical Ceiling Tile.
CEILING HEIGHT	9'-0" preferred
DOOR SIZE & FRAME TYPE	Solid core wood.
SPECIAL HARDWARE	None.
WINDOWS	Desired to the exterior. Desired at sidelight to door.

BUILDING SYSTEMS

HEATING, VENTILATION & COOLING	Space Temperature: 72–78 degrees F. Ventilation: 15 CFM / person. Air Volume Requirement: 6 – 12 AC / Hr Sound Level: 35–40 NC
PLUMBING	None.
LIGHTING	Light Level: 30 fc Type: Indirect/ Direct, plus Task Lighting. Source: Fluorescent Controls: Building Automation System / Occupancy Sensor/ Dual Level switching Additional: Task lighting where desired. Natural Daylighting: Acceptable & Desirable.
TELE-DATA OUTLETS	Provide two.



associate director's offices

Net Area: 160 SF

CABLE/BROAD BAND TV OUTLET	Provide one.
ADD'L COMM REQUIREMENTS	None.
PROJECTION / AV NEEDS	None.
ADD'L FIXED REQUIREMENTS	None.
PA SYSTEM	None.
SECURITY CCTV CAMERAS	None.
TACK BOARD	30" wide x 24" tall, minimum.
CLOCK	None.
COAT HOOKS	Provide two.
WHITEBOARD	None.
CHALKBOARD	None.
MISCELLANEOUS	
OTHER	





University of Oregon
Student Recreation Center

PROGRAM DATA

October 25-28, 2011

Activity Space: ASSOCIATE DIRECTOR'S OFFICE

Department: _____ Area: 1607

Description: _____

Diagram:

Scale: _____



coordinator offices

Net Area: 120 SF

PROGRAM GROUP

PURPOSE	Private offices for staff to work and collaborate.
QUANTITY	4 @ 120 NSF each
GUESTS / OCCUPANTS	1
HOURS OF USE	8:00 am – 8:00 pm, Monday to Friday 12:00 pm – 5:00 pm, Saturday
STAFFING OCCUPANTS	1
SUPPORT SPACE NEEDED	None.
SECURITY NEEDS	Passage lock.
KEY ADJACENCIES	Free Zone space. Locate within the Rec office suite. Proximate to Assistant Director's office.
SPECIAL EQUIPMENT	None.
FURNISHINGS	Desk, credenza, desk chair, side table, file cabinets, occasional chair(s), and shelving.
MILLWORK	None.

FEATURES AND FINISHES

FLOORS	Carpet
WALLS	Painted drywall. Finished, with some tackable wall surface. Consider solid wall of tackable vinyl wall surface.
CEILINGS	Acoustical Ceiling Tile.
CEILING HEIGHT	9'-0" preferred
DOOR SIZE & FRAME TYPE	Solid core wood.
SPECIAL HARDWARE	None.
WINDOWS	Desired to the exterior. Desired at sidelight to door.

BUILDING SYSTEMS

HEATING, VENTILATION & COOLING	Space Temperature: 72–78 degrees F. Ventilation: 15 CFM / person. Air Volume Requirement: 6 – 12 AC / Hr Sound Level: 35–40 NC
PLUMBING	None.
LIGHTING	Light Level: 30 fc Type: Indirect/ Direct Source: Fluorescent Controls: Building Automation System / Occupancy Sensor/ Dual level switching Additional: Task lighting where desired. Natural Daylighting: Acceptable & Desirable.
TELE-DATA OUTLETS	Provide two.



coordinator offices

Net Area: 120 SF

CABLE/BROAD BAND TV OUTLET	Provide one.
ADD'L COMM REQUIREMENTS	None.
PROJECTION / AV NEEDS	None.
ADD'L FIXED REQUIREMENTS	None.
PA SYSTEM	None.
SECURITY CCTV CAMERAS	None.
TACK BOARD	30" wide x 24" tall, minimum.
CLOCK	None.
COAT HOOKS	Provide two.
WHITEBOARD	None.
CHALKBOARD	None.
MISCELLANEOUS	
OTHER	





University of Oregon
Student Recreation Center

PROGRAM DATA

October 25-28, 2011

Activity Space: COORDINATOR'S OFFICE

Department: _____ Area: 120 ϕ

Description: _____

Diagram:

Scale: _____



PROGRAM GROUP

PURPOSE	Office for Marketing Director, providing space for in-office meetings / collaboration.
QUANTITY	1
GUESTS / OCCUPANTS	1
HOURS OF USE	8:00 am – 8:00 pm, Monday to Friday 12:00 pm – 5:00 pm, Saturday
STAFFING OCCUPANTS	1
SUPPORT SPACE NEEDED	None.
SECURITY NEEDS	Passage lock.
KEY ADJACENCIES	Free Zone space. Locate within the Rec office suite. Proximate to Assistant Director's office.
SPECIAL EQUIPMENT	None.
FURNISHINGS	Desk, credenza, desk chair, side table, file cabinets, occasional chair(s), and shelving.
MILLWORK	None.

FEATURES AND FINISHES

FLOORS	Carpet.
WALLS	Painted drywall. Finished, with some tackable wall surface. Consider solid wall of tackable vinyl wall surface.
CEILINGS	Acoustical Ceiling Tile
CEILING HEIGHT	9'-0" preferred
DOOR SIZE & FRAME TYPE	Solid core wood.
SPECIAL HARDWARE	None.
WINDOWS	Desired to the exterior. Desired at sidelight to door.

BUILDING SYSTEMS

HEATING, VENTILATION & COOLING	Space Temperature: 72–78 degrees F. Ventilation: 15 CFM / person. Air Volume Requirement: 6 – 12 AC / Hr Sound Level: 35–40 NC
PLUMBING	None.
LIGHTING	Light Level: 30 fc Type: Indirect/ Direct Source: Fluorescent Controls: Building Automation System / Occupancy Sensor/ Dual level switching Additional: Task lighting where desired. Natural Daylighting: Acceptable & Desirable.
TELE-DATA OUTLETS	Provide two.



CABLE/BROAD BAND TV OUTLET	Provide one.
ADD'L COMM REQUIREMENTS	None.
PROJECTION / AV NEEDS	None.
ADD'L FIXED REQUIREMENTS	None.
PA SYSTEM	None.
SECURITY CCTV CAMERAS	None.
TACK BOARD	30" wide x 24" tall.
CLOCK	None.
COAT HOOKS	Provide two.
WHITEBOARD	None.
CHALKBOARD	None.
MISCELLANEOUS	
OTHER	





PROGRAM DATA

University of Oregon
Student Recreation Center

October 25-28, 2011

Activity Space: MARKETING

Department: _____ Area: 160 +

Description: _____

Diagram:

Scale: _____



physical education faculty office

Net Area: 120 SF

PROGRAM GROUP

PURPOSE	Private office for faculty member.
QUANTITY	12 @ 120 NSF Each
GUESTS / OCCUPANTS	1
HOURS OF USE	6:00 am – 11:00 pm, Monday to Friday 10:00 am – 11:00 pm, Saturday 12:00 pm – 11:00 pm, Sunday
STAFFING OCCUPANTS	1
SUPPORT SPACE NEEDED	None.
SECURITY NEEDS	Passage lock.
KEY ADJACENCIES	Locate proximate to other Faculty Offices Locate proximate to Director's Office Free Zone access
SPECIAL EQUIPMENT	None.
FURNISHINGS	Desk, credenza desk chair, side table, file cabinets, occasional chair(s), and shelving.
MILLWORK	None.

FEATURES AND FINISHES

FLOORS	Carpet
WALLS	Painted drywall. Finished, with some tackable wall surface. Consider solid wall of tackable vinyl wall surface.
CEILINGS	Acoustical Ceiling Tile
CEILING HEIGHT	9'-0" preferred
DOOR SIZE & FRAME TYPE	Solid core wood.
SPECIAL HARDWARE	None.
WINDOWS	Desired to the exterior. Desired at sidelight to door.

BUILDING SYSTEMS

HEATING, VENTILATION & COOLING	Space Temperature: 72–78 degrees F. Ventilation: 15 CFM / person. Air Volume Requirement: 6 – 12 AC / Hr Sound Level: 35–40 NC
PLUMBING	None.
LIGHTING	Light Level: 30 fc Type: Indirect/ Direct Source: Fluorescent Controls: Building Automation System / Occupancy Sensor/ Dual level switching Additional: Task lighting where desired. Natural Daylighting: Acceptable & Desirable.



physical education faculty office

Net Area: 120 SF

TELE-DATA OUTLETS	Provide two.
CABLE/BROAD BAND TV OUTLET	Provide one.
ADD'L COMM REQUIREMENTS	None.
PROJECTION / AV NEEDS	None.
ADD'L FIXED REQUIREMENTS	None.
PA SYSTEM	None.
SECURITY CCTV CAMERAS	None.
TACK BOARD	30" wide x 24" tall, minimum.
CLOCK	None.
COAT HOOKS	Provide two.
WHITEBOARD	None.
CHALKBOARD	None.
MISCELLANEOUS	
OTHER	





University of Oregon
Student Recreation Center

PROGRAM DATA

October 25-28, 2011

Activity Space: **PHYSICAL ED FACULTY OFFICE**
Department: _____ Area: **120 +**

Description: _____

Diagram:

Scale: _____



coordinator's offices

Net Area: 120 SF

PROGRAM GROUP

PURPOSE	Private offices for staff to work and hold small meetings / consultation.
QUANTITY	4 @ 120 NSF each
GUESTS / OCCUPANTS	1
HOURS OF USE	6:00 am – 8:00 pm, Monday to Friday 12:00 pm – 5:00 pm, Saturday
STAFFING OCCUPANTS	1
SUPPORT SPACE NEEDED	None.
SECURITY NEEDS	Passage lock.
KEY ADJACENCIES	Free Zone space. Locate within the Rec office suite.
SPECIAL EQUIPMENT	None.
FURNISHINGS	Desk, desk chair, side table, file cabinets, occasional chair(s), and shelving.
MILLWORK	None.

FEATURES AND FINISHES

FLOORS	Carpet
WALLS	Painted drywall. Finished, with some tackable wall surface. Consider solid wall of tackable vinyl wall surface.
CEILINGS	Acoustical Ceiling Tile
CEILING HEIGHT	9'-0" preferred
DOOR SIZE & FRAME TYPE	Solid core wood.
SPECIAL HARDWARE	None.
WINDOWS	Desired to the exterior. Desired at sidelight to door.

BUILDING SYSTEMS

HEATING, VENTILATION & COOLING	Space Temperature: 72–78 degrees F. Ventilation: 15 CFM / person. Air Volume Requirement: 6 – 12 AC / Hr Sound Level: 35–40 NC
PLUMBING	None.
LIGHTING	Light Level: 30 fc Type: Indirect/ Direct, plus Task Lighting Source: Fluorescent Controls: Building Automation System / Occupancy Sensor/ Dual level switching Additional: Task lighting where desired. Natural Daylighting: Acceptable & Desirable.
TELE-DATA OUTLETS	Provide two.



coordinator's offices

Net Area: 120 SF

CABLE/BROAD BAND TV OUTLET	Provide one.
ADD'L COMM REQUIREMENTS	None.
PROJECTION / AV NEEDS	None.
ADD'L FIXED REQUIREMENTS	None.
PA SYSTEM	None.
SECURITY CCTV CAMERAS	None.
TACK BOARD	30" wide x 24" tall, minimum.
CLOCK	None.
COAT HOOKS	Provide two.
WHITEBOARD	Possible. TBD.
CHALKBOARD	None.
MISCELLANEOUS	
OTHER	





University of Oregon
Student Recreation Center

PROGRAM DATA

October 25-28, 2011

Activity Space: COORDINATOR'S OFFICE

Department: _____ Area: 120 ⁴

Description: _____

Diagram:

Scale: _____



PROGRAM GROUP

PURPOSE	Semi-Private work areas.
QUANTITY	8 @ 60 NSF each
GUESTS / OCCUPANTS	1
HOURS OF USE	6:00 am – 8:00 pm, Monday to Friday 12:00 pm – 5:00 pm, Saturday
STAFFING OCCUPANTS	1
SUPPORT SPACE NEEDED	None.
SECURITY NEEDS	Lockable suite of spaces, or lockable desk / cabinets
KEY ADJACENCIES	Free Zone space. Locate within the Rec office suite.
SPECIAL EQUIPMENT	None.
FURNISHINGS	Desk, desk chair, side table, & file cabinets.
MILLWORK	None.

FEATURES AND FINISHES

FLOORS	Carpet
WALLS	Painted drywall. Finished, with some tackable wall surface. Consider solid wall of tackable vinyl wall surface.
CEILINGS	Acoustical lay-in tile.
CEILING HEIGHT	9'-0" preferred
DOOR SIZE & FRAME TYPE	Solid core wood.
SPECIAL HARDWARE	None.
WINDOWS	Desired to the exterior. Desired at sidelight to door.

BUILDING SYSTEMS

HEATING, VENTILATION & COOLING	Space Temperature: 72–78 degrees F. Ventilation: 15 CFM / person. Air Volume Requirement: 6 – 12 AC / Hr Sound Level: 35–40 NC
PLUMBING	None.
LIGHTING	Light Level: 30 fc Type: Indirect/ Direct, plus Task Lighting. Source: Fluorescent Controls: Building Automation System / Occupancy Sensor Additional: Task lighting where desired. Natural Daylighting: Acceptable & Desirable.
TELE-DATA OUTLETS	Provide two.



graduate assistants

Net Area: 60 SF

CABLE/BROAD BAND TV OUTLET	Provide one.
ADD'L COMM REQUIREMENTS	None.
PROJECTION / AV NEEDS	None.
ADD'L FIXED REQUIREMENTS	None.
PA SYSTEM	None.
SECURITY CCTV CAMERAS	None.
TACK BOARD	None.
CLOCK	None.
COAT HOOKS	Provide two.
WHITEBOARD	None.
CHALKBOARD	None.
MISCELLANEOUS	
OTHER	





University of Oregon
Student Recreation Center

PROGRAM DATA

October 25-28, 2011

Activity Space: **GRADUATE ASSISTANTS OFFICE**
Department: _____ Area: **607**

Description: _____

Diagram:

Scale: _____



part-time employee's work stations

Net Area: 50 SF

PROGRAM GROUP

PURPOSE	Semi–Public work areas.
QUANTITY	4 @ 50 SF each.
GUESTS / OCCUPANTS	1
HOURS OF USE	6:00 am – 8:00 pm, Monday to Friday 12:00 pm – 5:00 pm, Saturday
STAFFING OCCUPANTS	1
SUPPORT SPACE NEEDED	None.
SECURITY NEEDS	Passage lock.
KEY ADJACENCIES	Free Zone space. Locate within the Rec office suite.
SPECIAL EQUIPMENT	None.
FURNISHINGS	Desk, / work counter, chair, & file cabinets.
MILLWORK	None.

FEATURES AND FINISHES

FLOORS	Carpet
WALLS	Painted drywall.
CEILINGS	Acoustical Ceiling Tile.
CEILING HEIGHT	9'–0" preferred
DOOR SIZE & FRAME TYPE	Solid core wood.
SPECIAL HARDWARE	None.
WINDOWS	Desired to the exterior. Desired at sidelight to door.

BUILDING SYSTEMS

HEATING, VENTILATION & COOLING	Space Temperature: 72–78 degrees F. Ventilation: 15 CFM / person. Air Volume Requirement: 6 – 12 AC / Hr Sound Level: 35–40 NC
PLUMBING	None.
LIGHTING	Light Level: 30 fc Type: Indirect/ Direct, plus Task Lighting. Source: Fluorescent Controls: Building Automation System / Occupancy Sensor/ Dual–level switching Additional: Task lighting where desired. Natural Daylighting: Acceptable & Desirable.
TELE-DATA OUTLETS	Provide two.
CABLE/BROAD BAND TV OUTLET	Provide one.



part-time employee's work stations

Net Area: 50 SF

ADD'L COMM REQUIREMENTS	None.
PROJECTION / AV NEEDS	None.
ADD'L FIXED REQUIREMENTS	None.
PA SYSTEM	None.
SECURITY CCTV CAMERAS	None.
TACK BOARD	None.
CLOCK	None.
COAT HOOKS	Provide two.
WHITEBOARD	None.
CHALKBOARD	None.
MISCELLANEOUS	
OTHER	





University of Oregon
Student Recreation Center

PROGRAM DATA

October 25-28, 2011

Activity Space: P.T. EMPLOYEE WORK STATIONS

Department: _____ Area: 50 #

Description: _____

Diagram:

Scale: _____



conference room

Net Area: 450 SF

PROGRAM GROUP

PURPOSE	Small group meeting area with small seminar capability.
QUANTITY	1
GUESTS / OCCUPANTS	25 occupants.
HOURS OF USE	8:00 am – 8:00 pm, Monday to Friday 12:00 pm – 5:00 pm, Saturday
STAFFING OCCUPANTS	None.
SUPPORT SPACE NEEDED	None.
SECURITY NEEDS	Lockable door.
KEY ADJACENCIES	Adjacent to (or within) the Recreation Office Suite. Proximate to Public Toilets, & Lobby / Guest Seating Convenient to Public Circulation
SPECIAL EQUIPMENT	None.
FURNISHINGS	Conference table and chairs.
MILLWORK	Possible credenza, TBD.

FEATURES AND FINISHES

FLOORS	Carpet
WALLS	Painted drywall, wood, or similar appropriate materials.
CEILINGS	Acoustical ceiling tile, or similar sound attenuating material.
CEILING HEIGHT	9'–0" minimum, higher is desirable.
DOOR SIZE & FRAME TYPE	Solid core wood.
SPECIAL HARDWARE	None.
WINDOWS	Desirable, not required.

BUILDING SYSTEMS

HEATING, VENTILATION & COOLING	Space Temperature: 72–78 degrees F. Space Relative Humidity: $\geq 60\%$ Ventilation: 15 CFM / person. Air Volume Requirement: 6 – 12 AC / Hr Sound Level: 35–40 NCC
PLUMBING	None.
LIGHTING	Light Level: 50 fc Type: Indirect / Accent Source: Fluorescent Controls: Manual / Dimming / Occupancy Sensor Additional: Coordinate with A/V Requirements.
TELE-DATA OUTLETS	Provide two.



conference room

Net Area: 450 SF

CABLE/BROAD BAND TV OUTLET	Provide two.
ADD'L COMM REQUIREMENTS	None.
PROJECTION / AV NEEDS	Overhead video projection.
ADD'L FIXED REQUIREMENTS	Projection screen, size TBD
PA SYSTEM	None.
SECURITY CCTV CAMERAS	None.
TACK BOARD	None.
CLOCK	Yes.
COAT HOOKS	Provide 10
WHITEBOARD	5'–0" wide, x 36" tall
CHALKBOARD	None.
MISCELLANEOUS	
OTHER	<ul style="list-style-type: none">Television brackets, projection screen, and window coverings may be needed for control of ambient lighting.Two entries – one to Free Zone, and one to Administrative Suite may be desired.



PROGRAM DATA

October 25-28, 2011

Activity Space: CONFERENCE ROOM
 Department: PE & REC Area: 450 ±
 Description: 15 PERSONS.

Diagram:

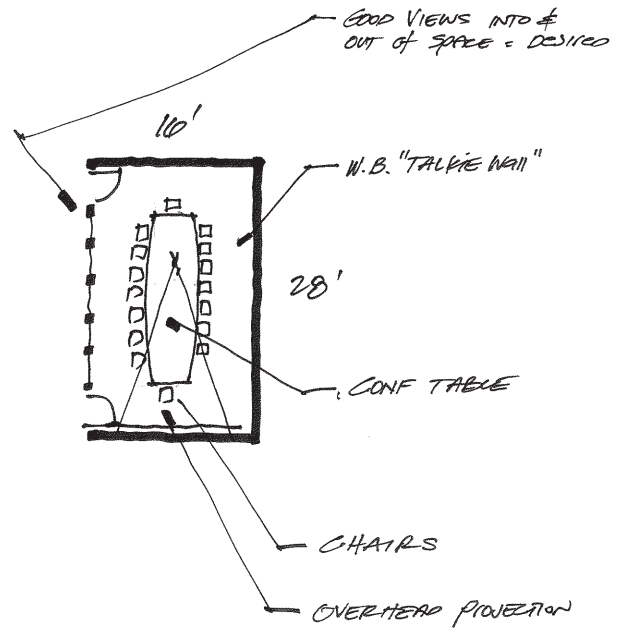

Scale: 1"=1'-0"

...

duplication / mail room / admin area

Net Area: 200 SF

PROGRAM GROUP	
PURPOSE	Work area for making duplications and filing, with work counters for sorting mail and other communications.
QUANTITY	1
GUESTS / OCCUPANTS	None.
HOURS OF USE	8:00 am – 8:00 pm, Monday to Friday 12:00 pm – 5:00 pm, Saturday
STAFFING OCCUPANTS	2 occupants
SUPPORT SPACE NEEDED	None.
SECURITY NEEDS	Room will be passively controlled and needs to be located “behind” entrance to the Recreation Office Suite.
KEY ADJACENCIES	Free Zone space. Locate within the Rec office suite. Adjacent to Secretarial Work Station and Student Employee Workroom. Proximate to recreation offices.
SPECIAL EQUIPMENT	Copy and duplication equipment
FURNISHINGS	Storage shelving, tables, and chairs.
MILLWORK	Base cabinets (lockage), upper cabinets, and work counters.
FEATURES AND FINISHES	
FLOORS	Carpet, or suitable hard surface sheet goods.
WALLS	Painted drywall. Consider solid wall of tackable vinyl wall surface.
CEILINGS	Acoustical Ceiling Tile.
CEILING HEIGHT	9’–0” preferred
DOOR SIZE & FRAME TYPE	Room can be open to circulation and other public spaces within Recreation Office Suite.
SPECIAL HARDWARE	None.
WINDOWS	Desired, but not required. Alternatively, provide view into office suite.
BUILDING SYSTEMS	
HEATING, VENTILATION & COOLING	Space Temperature: 72–78 degrees F. Ventilation: 15 CFM / person. Air Volume Requirement: 6 – 12 AC / Hr Sound Level: 35–40 NC
PLUMBING	None.
LIGHTING	Light Level: 30 fc Type: Indirect/ Direct Source: Fluorescent Controls: Building Automation System / Occupancy Sensor/ Dual–level switching Additional: Task lighting where desired. Natural Daylighting: Acceptable & Desirable.



duplication / mail room / admin area

Net Area: 200 SF

TELE-DATA OUTLETS	Provide eight.
CABLE/BROAD BAND TV OUTLET	Provide one.
ADD'L COMM REQUIREMENTS	None.
PROJECTION / AV NEEDS	None.
ADD'L FIXED REQUIREMENTS	None.
PA SYSTEM	None.
SECURITY CCTV CAMERAS	None.
TACK BOARD	36" wide x 24" tall.
CLOCK	Yes.
COAT HOOKS	None.
WHITEBOARD	None.
CHALKBOARD	None.

MISCELLANEOUS

- | | |
|-------|---|
| OTHER | <ul style="list-style-type: none">• Devices<ul style="list-style-type: none">– Large Format Plotter– Copier(s)– Color Printers– Fax– Phone– Etc. |
|-------|---|





University of Oregon
Student Recreation Center

PROGRAM DATA

October 25-28, 2011

Activity Space: DUPLICATION / MAIL RM / ADMIN

Department: _____ Area: 200 &

Description: _____

Diagram:

Scale: _____



technology / server room

Net Area: 100 SF

PROGRAM GROUP

PURPOSE	Central technology service location for the administration suite and physical education / recreation operations.
QUANTITY	1
GUESTS / OCCUPANTS	1 occupant.
HOURS OF USE	24 hours per day. 365 days per year.
STAFFING OCCUPANTS	None.
SUPPORT SPACE NEEDED	None.
SECURITY NEEDS	Lockable doors.
KEY ADJACENCIES	Within the Office suite
SPECIAL EQUIPMENT	Equipment racks for technology equipment, CPU servers, data lines and distribution systems.
FURNISHINGS	Technology equipment by the University and as furnished in related FF&E packages.
MILLWORK	None.

FEATURES AND FINISHES

FLOORS	Sealed trowel concrete, or suitable sheet good flooring like linoleum.
WALLS	Painted CMU, drywall or similar durable hard surface materials..
CEILINGS	Painted exposed structure or acoustical ceiling tile.
CEILING HEIGHT	8'-0" minimum, 9'-0" desired.
DOOR SIZE & FRAME TYPE	Provide for secure storage.
SPECIAL HARDWARE	None.
WINDOWS	None.

BUILDING SYSTEMS

HEATING, VENTILATION & COOLING	Space Temperature: 72–85 degrees F. Ventilation: 0 CFM / person. Air Volume Requirement: 0–4 AC / Hr Sound Level: 35–40 NC
PLUMBING	None.
LIGHTING	Light Level: 10 fc Type: Direct / Industrial Source: Fluorescent Controls: Occ. Sensor/ Manual Timer Natural Daylighting: Acceptable.
TELE-DATA OUTLETS	Multiple, in multiple locations TBD.
CABLE/BROAD BAND TV OUTLET	Multiple, in multiple locations, TBD.
ADD'L COMM REQUIREMENTS	TBD.



technology / server room

Net Area: 100 SF

PROJECTION / AV NEEDS	None.
ADD'L FIXED REQUIREMENTS	TBD.
PA SYSTEM	None.
SECURITY CCTV CAMERAS	None.
TACK BOARD	None.
CLOCK	None.
COAT HOOKS	None.
WHITEBOARD	None.
CHALKBOARD	None.
MISCELLANEOUS	
OTHER	





University of Oregon
Student Recreation Center

PROGRAM DATA

October 25-28, 2011

Activity Space: TECHNOLOGY/ SERVER ROOM

Department: _____ Area: 100 +

Description: _____

Diagram:

Scale: _____



administration storage

Net Area: 80 SF

PROGRAM GROUP

PURPOSE	Storage room for various equipment and files for recreation.
QUANTITY	1
GUESTS / OCCUPANTS	1 occupant.
HOURS OF USE	8:00 am – 8:00 pm, Monday to Friday 12:00 pm – 5:00 pm, Saturday
STAFFING OCCUPANTS	None.
SUPPORT SPACE NEEDED	None.
SECURITY NEEDS	Lockable doors.
KEY ADJACENCIES	Adjacent to Secretarial Work Station and Student Employee Workroom. Proximate to Recreation Offices.
SPECIAL EQUIPMENT	None.
FURNISHINGS	None.
MILLWORK	None.

FEATURES AND FINISHES

FLOORS	Sealed trowel concrete, or suitable sheet good flooring.
WALLS	Painted CMU, drywall or similar durable hard surface materials..
CEILINGS	Painted exposed structure or acoustical ceiling tile.
CEILING HEIGHT	8'–0" minimum, 9'–0" desired.
DOOR SIZE & FRAME TYPE	Provide for secure storage.
SPECIAL HARDWARE	None.
WINDOWS	None.

BUILDING SYSTEMS

HEATING, VENTILATION & COOLING	Space Temperature: 72–85 degrees F. Ventilation: 0 CFM / person. Air Volume Requirement: 0–4 AC / Hr Sound Level: 35–40 NC
PLUMBING	None.
LIGHTING	Light Level: 10 fc Type: Direct / Industrial Source: Fluorescent Controls: Occupancy Sensor Natural Daylighting: Acceptable.
TELE-DATA OUTLETS	None.
CABLE/BROAD BAND TV OUTLET	None.
ADD'L COMM REQUIREMENTS	None.



administration storage

Net Area: 80 SF

PROJECTION / AV NEEDS	None.
ADD'L FIXED REQUIREMENTS	None.
PA SYSTEM	None.
SECURITY CCTV CAMERAS	None.
TACK BOARD	None.
CLOCK	None.
COAT HOOKS	None.
WHITEBOARD	None.
CHALKBOARD	None.
MISCELLANEOUS	
OTHER	





University of Oregon
Student Recreation Center

PROGRAM DATA

October 25-28, 2011

Activity Space: ADMIN STORAGE

Department: _____ Area: 80 ϕ

Description: _____

Diagram:

Scale: _____



pantry / lounge

Net Area: 200 SF

PROGRAM GROUP

PURPOSE	Kitchenette / Convenience area for coffee, juices, minor food preparation and food related storage, with eating area.
QUANTITY	1
GUESTS / OCCUPANTS	1 occupant.
HOURS OF USE	6:00 am – 8:00 pm, Monday to Friday 12:00 pm – 5:00 pm, Saturday
STAFFING OCCUPANTS	None.
SUPPORT SPACE NEEDED	None.
SECURITY NEEDS	None.
KEY ADJACENCIES	Proximate to Recreation Offices, and Conference Room.
SPECIAL EQUIPMENT	None.
FURNISHINGS	Tables and chairs for 6–8 people.
MILLWORK	Base and upper cabinets, minimum 5'–0" long.

FEATURES AND FINISHES

FLOORS	Sheet good flooring.
WALLS	Painted drywall, CMU or similar hard surface material suitable for easy cleaning. Provide laminate or similar suitable backslash under upper cabinets.
CEILINGS	Acoustic ceiling tile
CEILING HEIGHT	8'–0" minimum, 9'–0" preferred.
DOOR SIZE & FRAME TYPE	None.
SPECIAL HARDWARE	None.
WINDOWS	None required, but acceptable.

BUILDING SYSTEMS

HEATING, VENTILATION & COOLING	Space Temperature: 72–78 degrees F. Space Relative Humidity: $\geq 60\%$ Ventilation: 15 CFM / person Air Volume Requirement: 8 – 12 AC / Hr Sound Level: 35–40 NC
PLUMBING	Sink Dishwasher Garbage disposal Ice maker in Freezer Instantaneous hot water dispenser Microwave Refrigerator (full-size)



pantry / lounge

Net Area: 200 SF

LIGHTING	Light Level: 30 fc Type: Indirect/ Direct ASHRAE/IES 90.1: 1.2 W / SF Source: Fluorescent Controls: BAS / Occupancy Sensor Additional: Consider under cabinet LED lighting.
TELE-DATA OUTLETS	None.
CABLE/BROAD BAND TV OUTLET	Provide one.
ADD'L COMM REQUIREMENTS	None.
PROJECTION / AV NEEDS	None.
ADD'L FIXED REQUIREMENTS	None.
PA SYSTEM	None.
SECURITY CCTV CAMERAS	None.
TACK BOARD	24" long x 18" tall.
CLOCK	Yes.
COAT HOOKS	None.
WHITEBOARD	8' long, 36 inches tall.
CHALKBOARD	None.
MISCELLANEOUS	
OTHER	





University of Oregon
Student Recreation Center

PROGRAM DATA

October 25-28, 2011

Activity Space: PANTRY / LOUNGE

Department: _____ Area: 200 \uparrow

Description: _____

Diagram:

Scale: _____



lobby / guest seating area

Net Area: 200 SF

PROGRAM GROUP

PURPOSE	Main circulation and cueing space for building and Control Desk. Space must flow freely enough for large quantities of incoming and out going building users.
QUANTITY	1
GUESTS / OCCUPANTS	10 – 20 transient occupants during peak operating hours.
HOURS OF USE	6:00 am – 11:00 pm, Monday to Thursday 6:00 am – 9:00 pm, Friday 10:00 am – 7:00 pm, Saturday 12:00 pm – 11:00 pm, Sunday
STAFFING OCCUPANTS	None.
SUPPORT SPACE NEEDED	None.
SECURITY NEEDS	Visual control from main control desk is desirable.
KEY ADJACENCIES	Free Zone Space Adjacent to Control Desk, Public Toilets, Main Entry, & Lobby Storage. Proximate to Campus Recreation Offices, & Outdoor Recreation. Proximate to toilet rooms, accessible within the Free Zone.
SPECIAL EQUIPMENT	None.
FURNISHINGS	Chairs, side tables, soft seating, etc.
MILLWORK	None.
FEATURES AND FINISHES	
FLOORS	High traffic hard surface material such as exposed concrete, ground concrete, porcelain tile, or terrazzo.
WALLS	Durable wall surfaces conveying the ambiance and character for the entire building. Consider wood paneling, cementitious materials (plaster), natural stone, brick, metal, glass or other suitable “brand building” materials.
CEILINGS	Decorative, sound absorbing paneling or similar high profile treatment.
CEILING HEIGHT	12’ minimum – higher desirable.
DOOR SIZE & FRAME TYPE	None.
SPECIAL HARDWARE	None.
WINDOWS	Aluminum frame (or similar) to the exterior doors.
BUILDING SYSTEMS	
HEATING, VENTILATION & COOLING	Space Temperature: 72–78 degrees F. Ventilation: 15 CFM / person. Air Volume Requirement: 6 – 12 AC / Hr Sound Level: 35–40 NC
PLUMBING	Drinking fountain.



lobby / guest seating area

Net Area: 200 SF

LIGHTING	Light Level: 50 fc Type: Direct / Decorative Source: Fluorescent Controls: Building Automation System / Preset Dimming System / Manual Override Additional: Decorative / Accent Lighting where desired. Task lighting where desired. Natural Daylighting: Acceptable & Desirable.
TELE-DATA OUTLETS	Provide one.
CABLE/BROAD BAND TV OUTLET	Provide one.
ADD'L COMM REQUIREMENTS	None.
PROJECTION / AV NEEDS	Possible large format video screen. TBD.
ADD'L FIXED REQUIREMENTS	None.
PA SYSTEM	Provide audio system in this area for background music, overhead paging, vocal notifications, and emergency communications.
SECURITY CCTV CAMERAS	None.
TACK BOARD	None.
CLOCK	None.
COAT HOOKS	None.
WHITEBOARD	None.
CHALKBOARD	None.
MISCELLANEOUS	
OTHER	





University of Oregon
Student Recreation Center

PROGRAM DATA

October 25-28, 2011

Activity Space: LOBBY / GUEST SEATING

Department: _____ Area: 200 #

Description: _____

Diagram:

Scale: _____



student employee work area

Net Area: 120 SF

PROGRAM GROUP

PURPOSE	Small cubicle / desk space for student employees.
QUANTITY	1
GUESTS / OCCUPANTS	6 – 8 occupants
HOURS OF USE	6:00 am – 11:00 pm, Monday to Friday 10:00 am – 11:00 pm, Saturday 12:00 pm – 11:00 pm, Sunday
STAFFING OCCUPANTS	None.
SUPPORT SPACE NEEDED	None.
SECURITY NEEDS	Lockable space.
KEY ADJACENCIES	Free Zone space. Adjacent to Coordinator's Office. Adjacent to Control Desk. Adjacent to Equipment Checkout.
SPECIAL EQUIPMENT	None.
FURNISHINGS	Chairs and tables.
MILLWORK	TBD.

FEATURES AND FINISHES

FLOORS	Carpet or other suitable floor materials such as linoleum or VCT is acceptable.
WALLS	Painted drywall. Finished, with some areas of tackable wall surface.
CEILINGS	Acoustical ceiling tile.
CEILING HEIGHT	9'–0" preferred
DOOR SIZE & FRAME TYPE	Solid core wood.
SPECIAL HARDWARE	None.
WINDOWS	Desired to the exterior, and to interior activity zone spaces.

BUILDING SYSTEMS

HEATING, VENTILATION & COOLING	Space Temperature: 72–78 degrees F. Ventilation: 15 CFM / person. Air Volume Requirement: 6 – 12 AC / Hr Sound Level: 35–40 NC
PLUMBING	None.
LIGHTING	Light Level: 30 fc Type: Indirect/ Direct Source: Fluorescent Controls: Building Automation System / Occupancy Sensor/ Multi-level switching Additional: Task lighting where desired. Natural Daylighting: Acceptable & Desirable.



student employee work area

Net Area: 120 SF

TELE-DATA OUTLETS	Provide two.
CABLE/BROAD BAND TV OUTLET	Provide one.
ADD'L COMM REQUIREMENTS	None.
PROJECTION / AV NEEDS	None.
ADD'L FIXED REQUIREMENTS	None.
PA SYSTEM	None.
SECURITY CCTV CAMERAS	None.
TACK BOARD	36" long x 24" tall.
CLOCK	Yes.
COAT HOOKS	TBD.
WHITEBOARD	36" long x 24" tall.
CHALKBOARD	None.

MISCELLANEOUS

- | | |
|-------|--|
| OTHER | <ul style="list-style-type: none"> Need to accommodate temporary work needs for student employees on a regular shift. |
|-------|--|





University of Oregon
Student Recreation Center

PROGRAM DATA

October 25-28, 2011

Activity Space: **STUDENT EMPLOYEE WORK AREA**

Department: _____ Area: **120 #**

Description: _____

Diagram:

Scale: _____



tennis center expansion

Net Area: 6,240 SF

PROGRAM GROUP

PURPOSE	New indoor tennis court and circulation / observation space. This is to in most every respect match courts in the existing Tennis Center
QUANTITY	2 @ 6,240 NSF each = 12,480 NSF
GUESTS / OCCUPANTS	6 – 8 occupants
HOURS OF USE	6:00 am – 11:00 pm, Monday to Friday 10:00 am – 11:00 pm, Saturday 12:00 pm – 11:00 pm, Sunday
STAFFING OCCUPANTS	1
SUPPORT SPACE NEEDED	Circulation / observation space to match existing.
SECURITY NEEDS	None.
KEY ADJACENCIES	Immediately adjacent to six (6) courts in the existing Tennis Center
SPECIAL EQUIPMENT	None.
FURNISHINGS	Net Standards, Net, and perimeter Netting to match existing.
MILLWORK	None.

FEATURES AND FINISHES

FLOORS	Match existing court surface for near–seamless transition to existing courts
WALLS	Painted metal panel and / or painted CMU.
CEILINGS	Vinyl–faced insulation blankets exposed on the underside, to match existing.
CEILING HEIGHT	25' or more, to match existing.
DOOR SIZE & FRAME TYPE	None.
SPECIAL HARDWARE	None.
WINDOWS	None.

BUILDING SYSTEMS

HEATING, VENTILATION & COOLING	Space Temperature: 72–78 degrees F. Ventilation: 15 CFM / person. Air Volume Requirement: 6 – 12 AC / Hr Sound Level: 35–40 NC
PLUMBING	None.
LIGHTING	Light Level: 50 fc Type: Indirect Source: Fluorescent Controls: Building Automation System / Occupancy Sensor/ Multi–level switching Additional: Match Existing Natural Daylighting: Undesirable.
TELE-DATA OUTLETS	Provide two.



tennis center expansion

Net Area: 6,240 SF

CABLE/BROAD BAND TV OUTLET	Provide one.
ADD'L COMM REQUIREMENTS	Connect into existing intercom, communication, and scoring systems for seamless incorporation of these new courts / competition venues.
PROJECTION / AV NEEDS	None.
ADD'L FIXED REQUIREMENTS	None.
PA SYSTEM	Connect into existing intercom, communication, and scoring systems for seamless incorporation of these new courts / competition venues.
SECURITY CCTV CAMERAS	Connect into existing system.
TACK BOARD	None.
CLOCK	None
COAT HOOKS	None.
WHITEBOARD	None.
CHALKBOARD	None.
MISCELLANEOUS	
OTHER	<ul style="list-style-type: none"> • Match Existing!



October 25-28, 2011

Activity Space: **TENNIS CENTER EXPANSION**

Department: _____ Area: **12,480 sq'**

Description: _____

Diagram:

- EXPAND EXIST CENTER W/ 2 OR 4 NEW COURTS.
- EXIST COURTS "OWNED" BY BOTH REC & ATH.
- MATCH EXISTING!

UPPER MEZZANINE ALSO DESIGNED.
(NOT IN SF)

Scale: 1"=20'-0"

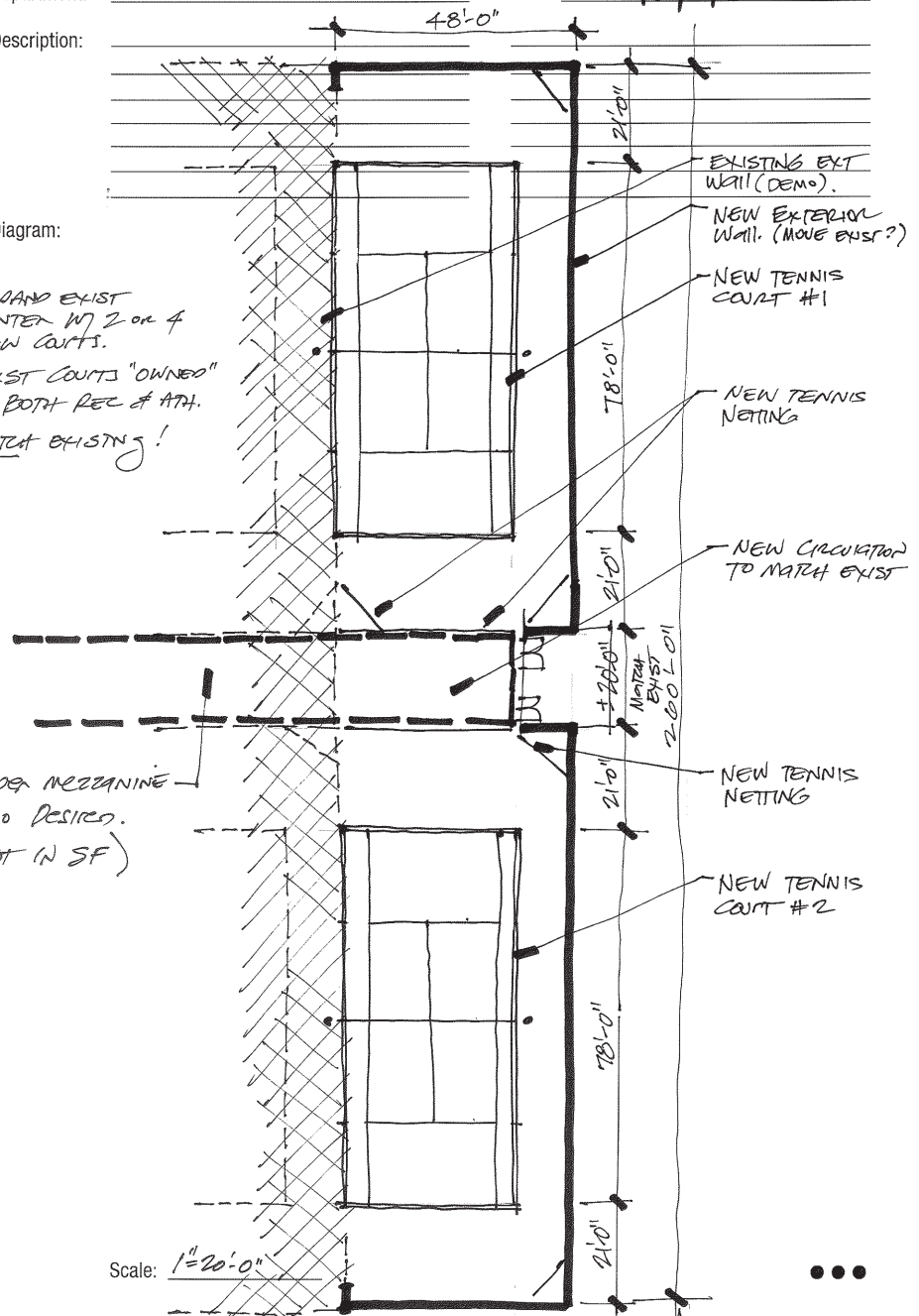

weight room

Net Area: 4,170

PROGRAM GROUP

PURPOSE	This will augment existing Weights & Fitness space in the existing facility, replacing space lost in Esslinger Room 50. This shall be a very open space for weights, fitness equipment, and functional training space. This space will serve Cardio, Selectorized, and Free Weight requirements. Area-specific control desk centrally located and adjacent to entry, Space should be open and visually accessible to other activity areas.
QUANTITY	1
GUESTS / OCCUPANTS	75 – 95 occupants.
HOURS OF USE	6:00 am – 11:00 pm, Monday to Friday 10:00 am – 11:00 pm, Saturday 12:00 pm – 11:00 pm, Sunday
STAFFING OCCUPANTS	1
SUPPORT SPACE NEEDED	Weight Equipment Storage & Repair
SECURITY NEEDS	Control desk in space on each floor where equipment is located. Lockable cabinets and suitable technology space at each control desk.
KEY ADJACENCIES	Adjacent to Weight Equipment Storage & Repair Proximate to Recreation Lockers, main Control Desk, primary building circulation, freight elevator & loading dock, and Personal Training Suite.
SPECIAL EQUIPMENT	None.
FURNISHINGS	Weight & Fitness Equipment (including weight racks, selectorized equipment, cardio equipment, etc.). Waste dispensers. Towel stands, shelving, and areas to dispense the towels. Fitness equipment sanitation spray bottles (or wipes) for users.
MILLWORK	Possible water stations. Towel dispensing counters and shelf units. Control Desk and associated millwork. Cubbies and a “wall of boxes” for storage of backpacks and other personal items. Quantity of openings is 50. Various sizes TBD.
FEATURES AND FINISHES	
FLOORS	Resilient sports floor throughout, Mondo surfaces preferred Equipment pads may be utilized at specific pieces of equipment.
WALLS	Resilient sports flooring used as low rise wainscot is probable. Full height mirrors at free weights (keep mirrors 24” above floor and mount them so as to be distortion free). Utilize durable damage resistant wall materials or protect the wall under mirror from damage. Mirrors are also desirable in limited parts of cardio area. Wall finish shall be durable, but can be crafted from a variety of materials.
CEILINGS	Exposed structure or acoustical ceiling tile. Multiple shapes, layouts and heights of ceiling are possible. This is a design friendly space.
CEILING HEIGHT	14’ desirable, 12’–0” minimum. Higher is okay.
DOOR SIZE & FRAME TYPE	4’–0” leaf doors are desirable.



weight room

Net Area: 4,170

SPECIAL HARDWARE	None.
WINDOWS	Natural light and views to the out-of-doors and to the other interior spaces is required.
BUILDING SYSTEMS	
HEATING, VENTILATION & COOLING	Space Temperature: 68–74 degrees F. Relative Humidity: ≥60% Ventilation: 20 CFM / person. Air Volume Requirement: 6 – 10 AC / Hr (open courts) Sound Level: 40–45 NC “Big Ass” or similar fans at ceiling.
PLUMBING	4 drinking fountains and 2 cuspidors minimum. Fountains shall have goosenecks for filling water bottles.
LIGHTING	Light Level: 30 fc Type: Direct / Indirect Source: Linear Fluorescent Controls: BAS, Dimmable or multi-switched. Additional Considerations: Floor finish / aiming angles / damage resistant design/ height clearances. Natural Daylighting: Acceptable & Desirable.
TELE-DATA OUTLETS	Provide one outlet for each piece of cardio equipment, typical, in recessed raceway, and one at Control Desk this room.
CABLE/BROAD BAND TV OUTLET	Provide one outlet for each piece of cardio equipment, typical, in recessed raceway, and one at Control Desk this room.
ADD'L COMM REQUIREMENTS	Provide wireless or FM Cardio Theater as part of FF&E package.
PROJECTION / AV NEEDS	Localized television and audio components may be provided for each piece of Cardio Equipment as part of FF&E package.
ADD'L FIXED REQUIREMENTS	None.
PA SYSTEM	Provide audio system in this area, connected to existing controls, for background music, overhead paging, vocal notifications, and emergency communications. Music source for localized broadcast / override in this area.
SECURITY CCTV CAMERAS	Video monitoring of this space is required, transmitting back to Control Desk.
TACK BOARD	None.
CLOCK	Yes, desirable.
COAT HOOKS	
WHITEBOARD	None.
CHALKBOARD	None.
MISCELLANEOUS	
OTHER	





PROGRAM DATA

University of Oregon
Student Recreation Center

6. Activity Space: WEIGHT ROOM
Department: _____ Area: 4,170 #

Description: 50 SPEC REPLACEMENT 35% CARDIO
25% SELECTORIZED
35% FREE WTS.
5% CORE TRAINING.

 SAVE PRIMARY EQUIPMENTS
AS MAIN WTS & FITNESS.

Diagram:



Scale: 1" = 10'-0"

...

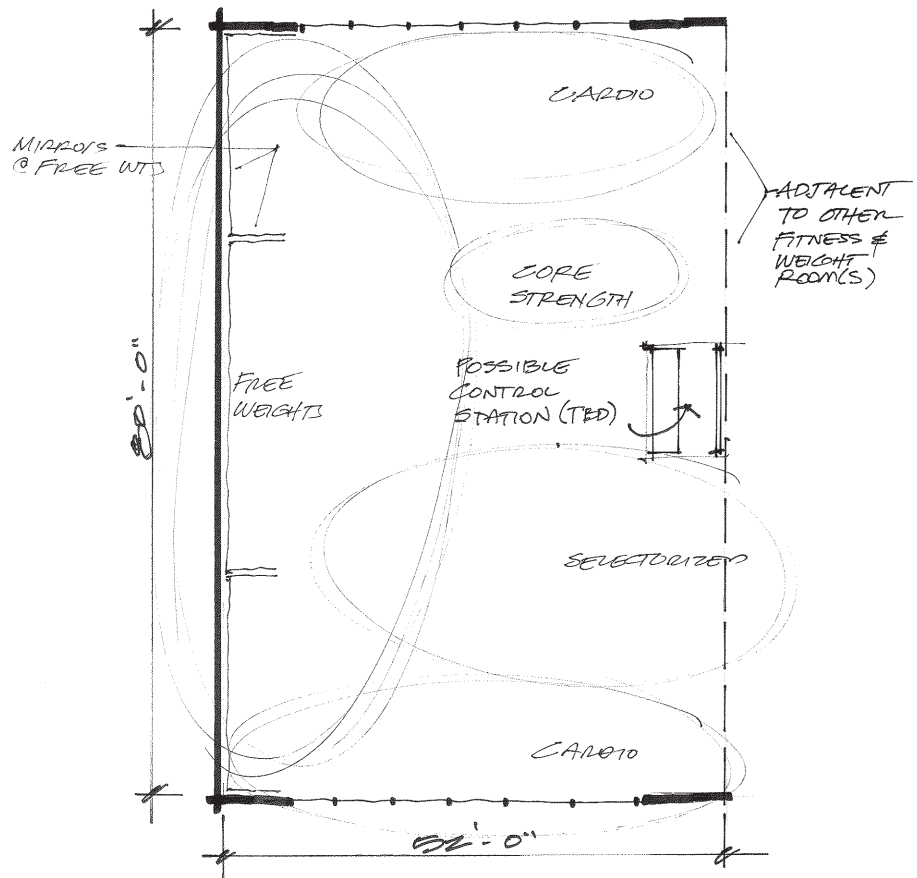

PROGRAM GROUP	
PURPOSE	Specialized flooring, mirrors on two walls, built-in sound system with remote control compatibility. Primary activity in this room is Martial Arts.
QUANTITY	1
GUESTS / OCCUPANTS	45 occupants
HOURS OF USE	6:00 am – 11:00 pm, Monday to Friday 10:00 am – 11:00 pm, Saturday 12:00 pm – 11:00 pm, Sunday
STAFFING OCCUPANTS	None.
SUPPORT SPACE NEEDED	Dedicated storage room.
SECURITY NEEDS	None.
KEY ADJACENCIES	Adjacent to Dedicated Storage Room. Proximate to Locker Rooms, Day Use Lockers, and primary building circulation system.
SPECIAL EQUIPMENT	TBD
FURNISHINGS	Exercise equipment, possibly including slide mats, steps, jump ropes, exerballs, floor mats, hand weights, weight balls, medicine balls, and other aerobic exercise equipment.
MILLWORK	Bench, with cubbies for storage of user's backpacks, and personal belongings while attending class in this room.
FEATURES AND FINISHES	
FLOORS	Martial Arts-specific flooring system (Tatami Mats?).
WALLS	Full height mirrors over finished drywall (full height to deck) or painted CMU (use sound batt and install full height to deck). Acoustically isolate room from balance of building. Provide fixed wall padding at all walls in this room.
CEILINGS	Acoustical ceiling tile, or painted exposed structure.
CEILING HEIGHT	12'-0" desirable, 10'-0" minimum. 20' in Combatives Room.
DOOR SIZE & FRAME TYPE	Single doors, where possible.
SPECIAL HARDWARE	None.
WINDOWS	Desirable in limited quantities. Provide window shades at all. Visual access to circulation is desirable.
BUILDING SYSTEMS	
HEATING, VENTILATION & COOLING	Space Temperature: 68–74 degrees F. Relative Humidity: ≥60% Ventilation: 15 CFM / person. Air Volume Requirement: 6 – 12 AC / Hr (open courts) Sound Level: 35–40 NC Provide ceiling-mounted ceiling fan.
PLUMBING	Access to drinking fountains & cuspidors. Fountains shall have goosenecks for filling water bottles.



LIGHTING	Light Level: 30 fc Type: Direct / Indirect Source: Fluorescent Controls: BAS, Dimmable or multi-switched / Occupancy Sensor. Additional Considerations: Floor finish / aiming angles / damage resistant design. Natural Daylighting: Acceptable & Desirable.
TELE-DATA OUTLETS	Provide two.
CABLE/BROAD BAND TV OUTLET	Provide two.
ADD'L COMM REQUIREMENTS	None.
PROJECTION / AV NEEDS	Provide overhead video projection.
ADD'L FIXED REQUIREMENTS	None.
PA SYSTEM	Provide building mounted speakers for presentation of recorded music, along with voice recognition. Sound system will be part of an FF&E package. Locate for ease of use by instructor.
SECURITY CCTV CAMERAS	Video monitoring of this space is required, transmitting back to Control Desk.
TACK BOARD	None.
CLOCK	Yes, desirable.
COAT HOOKS	Provide 10 in locations TBD.
WHITEBOARD	None.
CHALKBOARD	None.
MISCELLANEOUS	
OTHER	<ul style="list-style-type: none"> Proximate to AED. Provide Duress Alarm, this room.





PROGRAM DATA

University of Oregon
Student Recreation Center

6. Activity Space: MARTIAL ARTS

Department: _____ Area: 2,700+

Description: 47 SRC REPLACEMENT

Diagram:

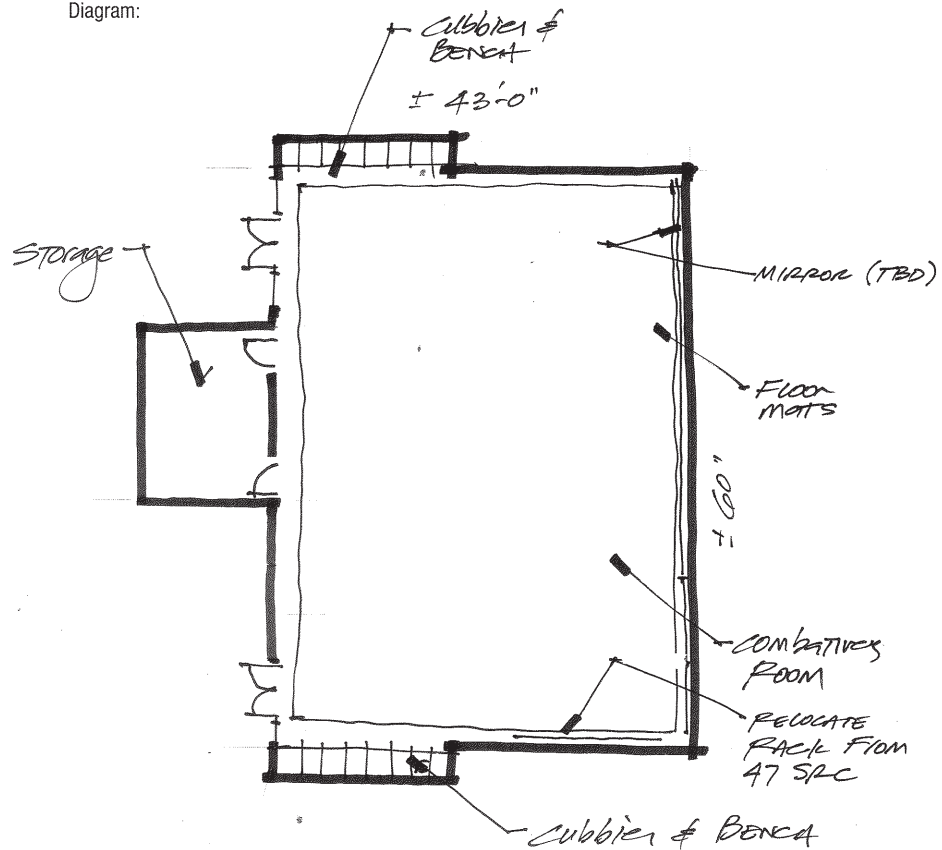

Scale: 1"=1'-0"



martial arts - storage

Net Area: 260

PROGRAM GROUP	
PURPOSE	Storage area to serve adjacent Martial Arts Studio.
QUANTITY	1
GUESTS / OCCUPANTS	1
HOURS OF USE	6:00 am – 11:00 pm, Monday to Friday 10:00 am – 11:00 pm, Saturday 12:00 pm – 11:00 pm, Sunday
STAFFING OCCUPANTS	None.
SUPPORT SPACE NEEDED	None.
SECURITY NEEDS	Secure locking requirements for some storage items is TBD.
KEY ADJACENCIES	Adjacent to Martial Arts Room.
SPECIAL EQUIPMENT	None.
FURNISHINGS	Storage shelving. Specialized storage racks for some aerobic exercise equipment.
MILLWORK	None.
FEATURES AND FINISHES	
FLOORS	Sealed Concrete or similar institutional duty service floor, with finish floor to match finished elevation of floor in Fitness Studio.
WALLS	Can be gypsum board, CMU or similar durable painted wall surface.
CEILINGS	Acoustical ceiling tile or similar finished ceiling is desirable.
CEILING HEIGHT	10' minimum.
DOOR SIZE & FRAME TYPE	Provide for secure storage. Two doors, one "in" and one "out".
SPECIAL HARDWARE	None.
WINDOWS	None.
BUILDING SYSTEMS	
HEATING, VENTILATION & COOLING	Space Temperature: 72–85 degrees F. Ventilation: 0 CFM / person. Air Volume Requirement: 0–4 AC / Hr Sound Level: 35–40 NC
PLUMBING	None.
LIGHTING	Light Level: 10 fc Type: Direct / Industrial Source: Fluorescent Controls: Occupancy Sensor Natural Daylighting: Acceptable.
TELE-DATA OUTLETS	None.
CABLE/BROAD BAND TV OUTLET	None.



martial arts - storage

Net Area: 260

ADD'L COMM REQUIREMENTS	None.
PROJECTION / AV NEEDS	None.
ADD'L FIXED REQUIREMENTS	None.
PA SYSTEM	None.
SECURITY CCTV CAMERAS	None.
TACK BOARD	None.
CLOCK	None.
COAT HOOKS	None.
WHITEBOARD	None.
CHALKBOARD	None.
MISCELLANEOUS	
OTHER	



October 25-28, 2011

Activity Space: **MARTIAL ARTS STORAGE**

Department: _____ Area: **260[±]**

Description: **47 B SRC REPLACEMENT** **SPECIFIC STORAGE ITEMS:**

Diagram:

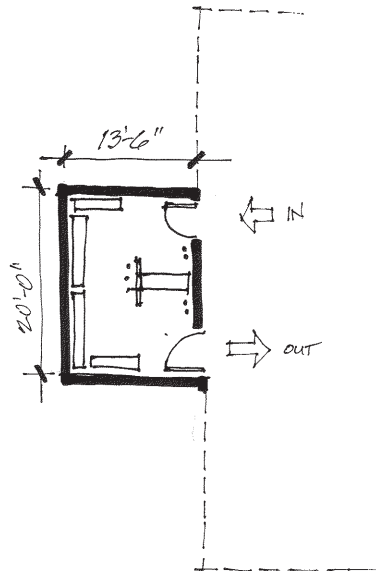

Scale: $\frac{1}{4}'' = 10'-0''$

...

club sports storage

Net Area: 170 SF

PROGRAM GROUP

PURPOSE	Storage area to serve Club Sports' needs.
QUANTITY	1
GUESTS / OCCUPANTS	1 occupant.
HOURS OF USE	6:00 am – 11:00 pm, Monday to Friday 10:00 am – 11:00 pm, Saturday 12:00 pm – 11:00 pm, Sunday
STAFFING OCCUPANTS	None.
SUPPORT SPACE NEEDED	None.
SECURITY NEEDS	Lockable door.
KEY ADJACENCIES	Locate on primary circulation route. Can be "back of house."
SPECIAL EQUIPMENT	None.
FURNISHINGS	Storage shelving.
MILLWORK	None.

FEATURES AND FINISHES

FLOORS	Sealed Concrete or similar institutional duty service floor.
WALLS	Can be gypsum board, CMU or similar durable painted wall surface.
CEILINGS	Painted exposed structure or acoustical ceiling tile.
CEILING HEIGHT	9' minimum, higher preferred.
DOOR SIZE & FRAME TYPE	Provide for secure storage.
SPECIAL HARDWARE	None.
WINDOWS	None required.

BUILDING SYSTEMS

HEATING, VENTILATION & COOLING	Space Temperature: 72–85 degrees F. Ventilation: 0 CFM / person. Air Volume Requirement: 0–4 AC / Hr Sound Level: 35–40 NC
PLUMBING	None.
LIGHTING	Light Level: 10 fc Type: Direct / Industrial Source: Fluorescent Controls: Occupancy Sensor Natural Daylighting: Acceptable.
TELE-DATA OUTLETS	None.
CABLE/BROAD BAND TV OUTLET	None.
ADD'L COMM REQUIREMENTS	None.



club sports storage

Net Area: 170 SF

PROJECTION / AV NEEDS	None.
ADD'L FIXED REQUIREMENTS	None.
PA SYSTEM	None.
SECURITY CCTV CAMERAS	None.
TACK BOARD	None.
CLOCK	None.
COAT HOOKS	None.
WHITEBOARD	None.
CHALKBOARD	None.
MISCELLANEOUS	
OTHER	



PROGRAM DATA

October 25-28, 2011

Activity Space: **CLUB SPORTS STORAGE**

Department: _____ Area: **170 sq. ft.**

Description: **47A SPC REPLACEMENT** **SPECIFIC STORAGE ITEMS:**

ADJACENT TO PUBLIC CIRCULATION _____
NEAR TO BUDG EXIT / ENTRY _____

Diagram:

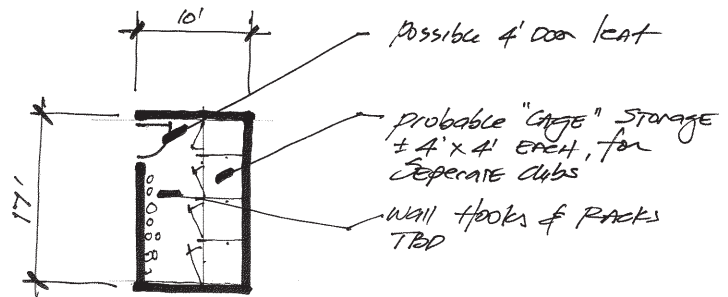

Scale: **1" = 10'-0"**

...

(more) outdoor pursuits storage

Net Area: 220 SF

PROGRAM GROUP

PURPOSE	Storage room, dedicated to Outdoors Program.
QUANTITY	1
GUESTS / OCCUPANTS	None.
HOURS OF USE	6:00 am – 11:00 pm, Monday to Friday 10:00 am – 11:00 pm, Saturday 12:00 pm – 11:00 pm, Sunday
STAFFING OCCUPANTS	1
SUPPORT SPACE NEEDED	None.
SECURITY NEEDS	Lockable space.
KEY ADJACENCIES	Adjacent to Equipment Repair / Service.
SPECIAL EQUIPMENT	None.
FURNISHINGS	Storage shelving. Possible specialized storage racks for some Outdoor pursuits equipment.
MILLWORK	None.

FEATURES AND FINISHES

FLOORS	Sealed Concrete or similar institutional duty service floor, with finish floor to match finished elevation of adjacent spaces.
WALLS	Painted CMU or similar durable wall material.
CEILINGS	Acoustical ceiling tile or painted exposed structure.
CEILING HEIGHT	10' minimum, higher desirable.
DOOR SIZE & FRAME TYPE	Provide for secure storage.
SPECIAL HARDWARE	None.
WINDOWS	None.

BUILDING SYSTEMS

HEATING, VENTILATION & COOLING	Space Temperature: 72–85 degrees F. Ventilation: 0 CFM / person. Air Volume Requirement: 0–4 AC / Hr Sound Level: 35–40 NC
PLUMBING	None.
LIGHTING	Light Level: 10 fc Type: Direct / Industrial Source: Fluorescent Controls: Occupancy Sensor Natural Daylighting: Acceptable.
TELE-DATA OUTLETS	None.
CABLE/BROAD BAND TV OUTLET	None.



(more) outdoor pursuits storage

Net Area: 220 SF

ADD'L COMM REQUIREMENTS	None.
PROJECTION / AV NEEDS	None.
ADD'L FIXED REQUIREMENTS	None.
PA SYSTEM	None.
SECURITY CCTV CAMERAS	None.
TACK BOARD	None.
CLOCK	None.
COAT HOOKS	None.
WHITEBOARD	None.
CHALKBOARD	None.
MISCELLANEOUS	
OTHER	





PROGRAM DATA

6. Activity Space: OUTDOOR PURSUITS STOR'G

Department: _____ Area: 220 +

Description: 48 SRC REPLACEMENT SPECIFIC STORAGE ITEMS:

Diagram:

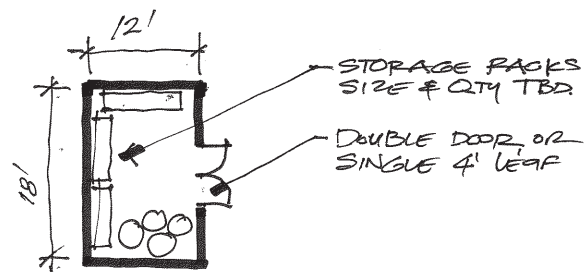

Scale: 1"=1'-0"



loading dock & receiving area

Net Area: 500 SF

PROGRAM GROUP

PURPOSE	Grade-level loading dock for receiving regular and special deliveries.
QUANTITY	1
GUESTS / OCCUPANTS	1 occupant
HOURS OF USE	6:00 am – 11:00 pm, Monday to Friday 10:00 am – 11:00 pm, Saturday 12:00 pm – 11:00 pm, Sunday
STAFFING OCCUPANTS	None.
SUPPORT SPACE NEEDED	Receiving Area, and vehicle drive.
SECURITY NEEDS	Lockable doors and security lighting.
KEY ADJACENCIES	Adjacent to primary building circulation and Receiving Area. Proximate to Elevator suitable for transporting freight.
SPECIAL EQUIPMENT	Hydraulic or mechanical lift platform for off-loading freight from larger vehicles – TBD.
FURNISHINGS	None.
MILLWORK	None.

FEATURES AND FINISHES

FLOORS	Sealed slip resistant concrete.
WALLS	Durable CMU, concrete or similar durable exterior building material – corner guards and vehicle stops where required
CEILINGS	Cementitious plaster ceiling, or similar.
CEILING HEIGHT	14'-0" minimum.
DOOR SIZE & FRAME TYPE	Overhead coiling or vertical lift door with weather stripping. 3'-0" or 4'-0" leaf style "man door."
SPECIAL HARDWARE	Possible proximity card access
WINDOWS	None.

BUILDING SYSTEMS

HEATING, VENTILATION & COOLING	None. This space is on the building exterior.
PLUMBING	None. Slope dock and vehicle drive to storm water drain or other suitable catchment system.
LIGHTING	Light Level: 10 fc Type: Direct / Sealed Industrial Source: Fluorescent Controls: Building Automation System / Occupancy Sensor
TELE-DATA OUTLETS	None.
CABLE/BROAD BAND TV OUTLET	None.
ADD'L COMM REQUIREMENTS	Call station / intercom from dock to Control Desk.



loading dock & receiving area

Net Area: 500 SF

PROJECTION / AV NEEDS	None.
ADD'L FIXED REQUIREMENTS	None.
PA SYSTEM	None.
SECURITY CCTV CAMERAS	None.
TACK BOARD	None.
CLOCK	None.
COAT HOOKS	None.
WHITEBOARD	None.
CHALKBOARD	None.
MISCELLANEOUS	
OTHER	



PROGRAM DATA

October 25-28, 2011

Activity Space: **LOADING & RECEIVING.**

Department: _____ Area: **400' + RECEIVING**

Description: **100' + LOADING**

500' +

Diagram:

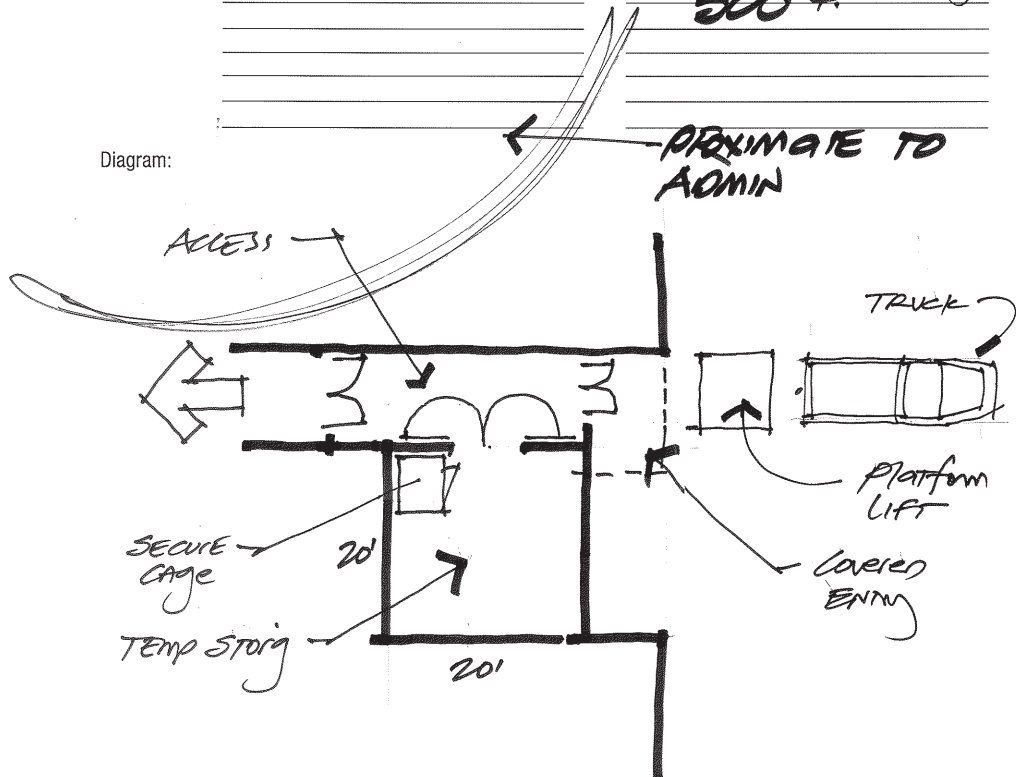

ground level loading, only
Not dock level

Scale: $1" = 10'0"$

...

multipurpose activity court (MAC)

Net Area: 7,350

PROGRAM GROUP

PURPOSE	Multipurpose court, primarily sized for indoor soccer play, suited for ball play off the walls and dasher-board surfaces surrounding the court.
QUANTITY	2 @ 7,350 NSF
GUESTS / OCCUPANTS	4 – 12 occupants
HOURS OF USE	6:00 am – 11:00 pm, Monday to Friday 10:00 am – 11:00 pm, Saturday 12:00 pm – 11:00 pm, Sunday
STAFFING OCCUPANTS	None
SUPPORT SPACE NEEDED	Dedicated MAC Court Storage.
SECURITY NEEDS	Lockable doors for control of entry into this space (TBD)
KEY ADJACENCIES	Off primary circulation corridor. Proximate to locker rooms. Proximate to MAC Court Storage.
SPECIAL EQUIPMENT	Dasher Boards, and Goal Assemblies (with retractable goal boxes).
FURNISHINGS	Volleyball, Soccer, Team Handball Equipment, stantions, and goals.
MILLWORK	None.

FEATURES AND FINISHES

FLOORS	Smooth surfaced Dual Durometer Resilient Sports flooring (RSF) suitable for proposed activities, over concrete slab and moisture barrier. Floor slabs must be thickened to accommodate insets for volleyball and / or badminton system (typically 12"–14"). Provide striping on court(s) per attached diagrams.
WALLS	Smooth surfaced masonry, CMU, or Dasher-Board wall systems for entire court of play – to minimum 8'-0" AFF. Provide safety netting above all walls or Dasher Boards to ceiling.
CEILINGS	Painted open structure acceptable with acoustical treatment or perforated acoustical metal deck. Provide safety netting across entire ceiling, with provisions for access to lighting and mechanical systems.
CEILING HEIGHT	25' minimum to underside of obstructions (30' preferred)
DOOR SIZE & FRAME TYPE	None.
SPECIAL HARDWARE	
WINDOWS	Day lighting desirable. Translucent panels acceptable if they allow natural light without glare on the floor. Potential full control of natural lighting will need to be considered (TBD).

BUILDING SYSTEMS

HEATING, VENTILATION & COOLING	Space Temperature: 68–74 degrees F. Relative Humidity: ≥60% Ventilation: 20 CFM / person. Air Volume Requirement: 6 – 10 AC / Hr (open courts) Sound Level: 40–45 NC
PLUMBING	Access to drinking fountains & cuspidors. Fountains shall have goosenecks for filling water bottles.



multipurpose activity court (MAC)

Net Area: 7,350

LIGHTING	Light Level: 50 fc Source: HID or Fluorescent Controls: BAS, Dimmable or multi-switched / Manual Override. Additional Considerations: Floor finish / aiming angles / damage resistant design. Natural Daylighting: Acceptable & Desirable.
TELE-DATA OUTLETS	Provide four data outlets at each court. Locations are TBD.
CABLE/BROAD BAND TV OUTLET	Provide one Cable / Broadband outlet at each court. Locations are TBD.
ADD'L COMM REQUIREMENTS	Scoreboards and their Control Systems for each court will be provided as part of the FF&E package.
PROJECTION / AV NEEDS	Provide structurally reinforced overhead rigging supports in one location (TBD) within this space.
ADD'L FIXED REQUIREMENTS	None.
PA SYSTEM	Sound amplification system is required for amplification of live voice and recorded music. System shall be controllable from six locations in this space (two at each court).
SECURITY CCTV CAMERAS	Video monitoring of this space is required, transmitting back to Control Desk.
TACK BOARD	None.
CLOCK	Yes, desired. Consider large font or large clock face style necessary for viewing over great distance.
COAT HOOKS	Yes, this is likely desired near cubbies and lockers. Quantity is TBD.
WHITEBOARD	None.
CHALKBOARD	None.
MISCELLANEOUS	
OTHER	<ul style="list-style-type: none"> For basketball goals provide fully retractable ceiling-mounted square glass basketball back boards with break away rims. During design, consider special events and occasional activity accommodations. TBD. Provide Duress Alarms this area.





RDg... PA

PROGRAM DATA

University of Oregon
Student Recreation Center

October 25-28, 2011

Activity Space: **MAC**
Department: **PAZ BAA ESSINGER RECREATION**
Description: **SOCCER** *Te "driven"*
BASKETBALL
Volleyball
BADMINTON ??
RESILIENT SPORT FLOOR (RSF)
DASHER BOARDS
Area: **7,350⁺**
DODGEBALL
TEAM HANDBALL (STRIP ?)

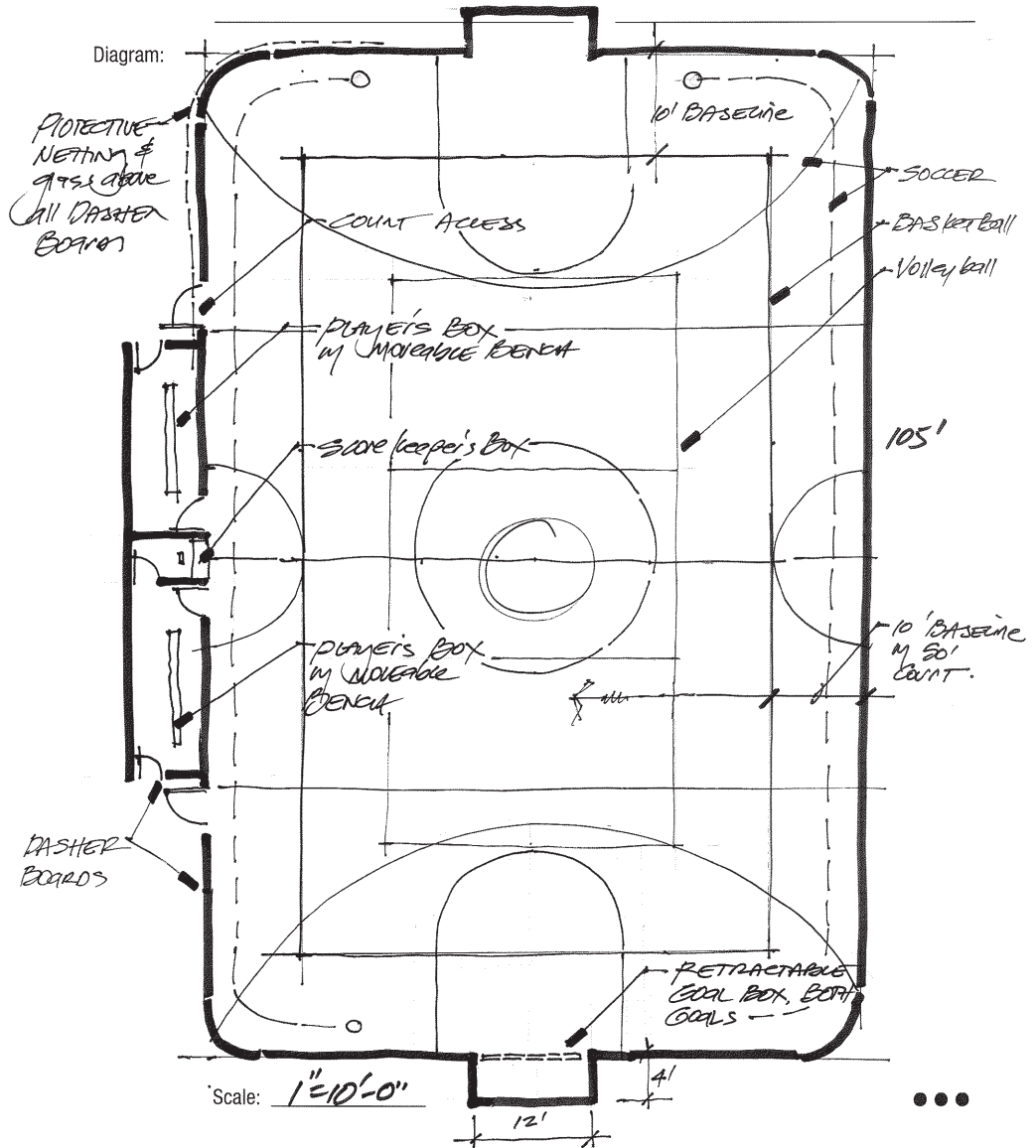

MAC storage

Net Area: 500

PROGRAM GROUP

PURPOSE	Storage Room to be used primarily for portable furnishings and equipment serving the MAC(s)
QUANTITY	500 NSF
GUESTS / OCCUPANTS	1 occupant
HOURS OF USE	6:00 am – 11:00 pm, Monday to Friday 10:00 am – 11:00 pm, Saturday 12:00 pm – 11:00 pm, Sunday
STAFFING OCCUPANTS	None.
SUPPORT SPACE NEEDED	None.
SECURITY NEEDS	Lockable doors with security strike plate.
KEY ADJACENCIES	Adjacent to Gymnasia.
SPECIAL EQUIPMENT	None.
FURNISHINGS	Movable Storage Racks, Specialized Cleaning Equipment, MAC Equipment (Basketball, Volleyball, and Badminton, Team Handball, etc.).
MILLWORK	None.

FEATURES AND FINISHES

FLOORS	Sealed concrete or similar industrial duty flooring. Floor elevation of storage room to match finished floor elevation of adjacent room.
WALLS	Masonry walls with epoxy paint on lower portions.
CEILINGS	Painted exposed structure.
CEILING HEIGHT	10'–0" minimum clear height required, but higher desired.
DOOR SIZE & FRAME TYPE	Overhead coiling and / or standard 3'–0" x 7'–0" doors required. Provide for secure storage.
SPECIAL HARDWARE	None.
WINDOWS	None required.

BUILDING SYSTEMS

HEATING, VENTILATION & COOLING	
PLUMBING	Space Temperature: 72–85 degrees F. Relative Humidity: ≥60% Ventilation: 0 CFM / person. Air Volume Requirement: 0 – 4 AC / Hr Sound Level: 35–40 NC
LIGHTING	None
TELE-DATA OUTLETS	Light Level: 10 fc Type: Direct / Industrial ASHRAE/IES 90.1: 0.3 W / SF Source: Fluorescent Controls: Occupancy Sensor



MAC storage

Net Area: 500

CABLE/BROAD BAND TV OUTLET	None.
ADD'L COMM REQUIREMENTS	None.
PROJECTION / AV NEEDS	None.
ADD'L FIXED REQUIREMENTS	None.
PA SYSTEM	None.
SECURITY CCTV CAMERAS	None.
TACK BOARD	None.
CLOCK	None.
COAT HOOKS	None.
WHITEBOARD	None.
CHALKBOARD	None.
MISCELLANEOUS	<ul style="list-style-type: none">Adjustable industrial shelving is desired, wall must be reinforced where appropriate to accept fasteners.
OTHER	



PROGRAM DATA

October 25-28, 2011

Activity Space: **MAC STORAGE**

Department: _____ Area: **500 \pm**

Description: **General Storage for MAC**
62 SPC REPLACEMENT

SPECIFIC STORAGE NEEDS:

- F.H. Goals
- Ball RACK
- V.B. EQUIPMENT
- T-HAND Ball ES.
- Floor Covers ?

Diagram:

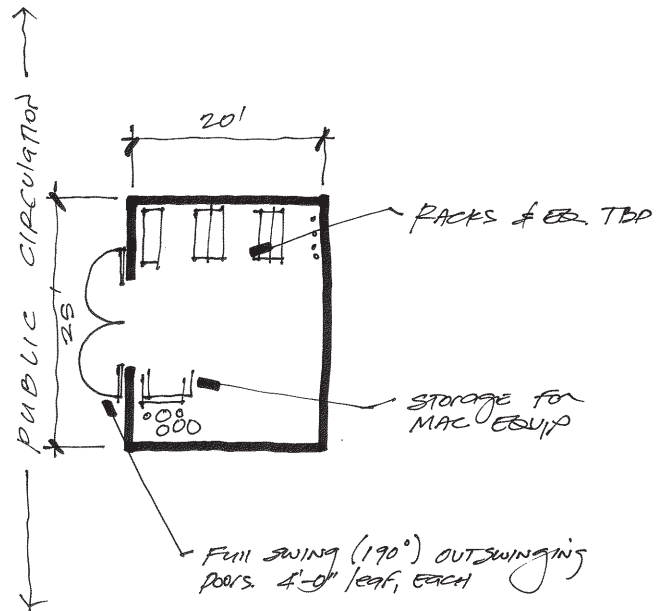

Scale: 1" = 10'-0"

...

racquetball court

Net Area: 800

PROGRAM GROUP

PURPOSE	Racquetball Courts for Recreation activity, and Physical Education Instruction.
QUANTITY	6 @ 800 NSF = 4,800 NSF
GUESTS / OCCUPANTS	2 occupants, typical.
HOURS OF USE	6:00 am – 11:00 pm, Monday to Friday 10:00 am – 11:00 pm, Saturday 12:00 pm – 11:00 pm, Sunday
STAFFING OCCUPANTS	None.
SUPPORT SPACE NEEDED	None.
SECURITY NEEDS	Provide storage boxes (“goodie boxes”) in side walls OUTSIDE of each court (TBD).
KEY ADJACENCIES	<ul style="list-style-type: none"> • Direct access to: Circulation. • Convenient access to: Locker rooms and day lockers. • Proximate to drinking fountain. • Direct relationship to bench seating and soft seating in area behind courts.
SPECIAL EQUIPMENT	Glass back wall at court.
FURNISHINGS	None.
MILLWORK	None.

FEATURES AND FINISHES

FLOORS	Wood (maple) sports floor over resilient sleepers with moisture / vapor barrier.
WALLS	Fiberesin wall panel system. Near full height glass back wall. Provide upper level observation / instruction area above with netting (at a minimum) to prohibit ball flight from court.
CEILINGS	Fiberesin ceiling panel system.
CEILING HEIGHT	20' Required
DOOR SIZE & FRAME TYPE	Glass door, part of back wall system.
SPECIAL HARDWARE	Flush mounted so as to not interrupt court play.
WINDOWS	None.

BUILDING SYSTEMS

HEATING, VENTILATION & COOLING	???
PLUMBING	Recessed sprinkler heads / preaction preferred.
LIGHTING	HID or Fluorescent lighting, each court separately switched from control desk.
TELE-DATA OUTLETS	None.
CABLE/BROAD BAND TV OUTLET	None.
ADD'L COMM REQUIREMENTS	Convenience duplex outlets in corridor immediately outside courts. Recessed audio–visual fire alarm system under glass.
PROJECTION / AV NEEDS	None.



racquetball court

Net Area: 800

ADD'L FIXED REQUIREMENTS	None.
PA SYSTEM	None.
SECURITY CCTV CAMERAS	None.
TACK BOARD	None.
CLOCK	None.
COAT HOOKS	None.
WHITEBOARD	None.
CHALKBOARD	None.
MISCELLANEOUS	
OTHER	<ul style="list-style-type: none">• Possibly provide film on inside of glass walls for improved visibility.• Close to emergency phone.• Provide bench seating outside court area.



PROGRAM DATA

October 25-28, 2011

Activity Space: **RACQUETBALL COURTS**

Department: _____ Area: **6 @ 800' = 3,200'**

Description: **SPG REPLACEMENTS.**

USA RACQUETBALL
PROVISIONS FOR Volleyball.

WOOD FLOOR
PREFAB PLATED WALL PANELS
DEFACULATED CLUB PANELS.

Diagram:

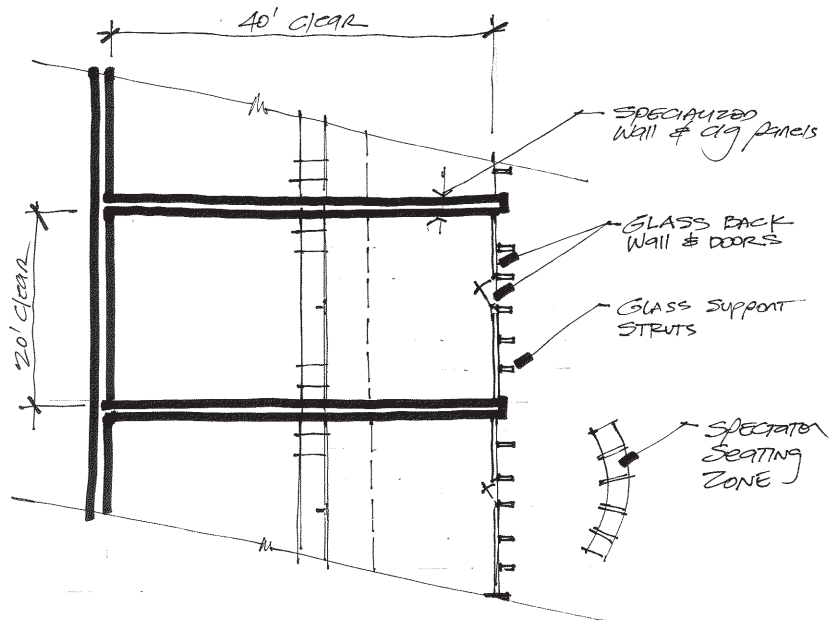

Scale: **1" = 10'-0"**

...

squash court (convertible)

Net Area: 800

PROGRAM GROUP

PURPOSE	Courts sized for Racquetball, convertible for Squash play. Will be used for Recreation activity, and Physical Education Instruction.
QUANTITY	2 @ 800 NSF = 1,600 NSF
GUESTS / OCCUPANTS	2 occupants, typical.
HOURS OF USE	6:00 am – 11:00 pm, Monday to Friday 10:00 am – 11:00 pm, Saturday 12:00 pm – 11:00 pm, Sunday
STAFFING OCCUPANTS	None.
SUPPORT SPACE NEEDED	None.
SECURITY NEEDS	Provide storage boxes (“goodie boxes”) in side walls OUTSIDE of each court (TBD).
KEY ADJACENCIES	<ul style="list-style-type: none"> • Direct access to: Circulation. • Convenient access to: Locker rooms and day lockers. • Proximate to drinking fountain. • Direct relationship to bench seating and soft seating in area behind courts.
SPECIAL EQUIPMENT	Glass back wall at court, convertible to create a 32’ Squash Court.
FURNISHINGS	None.
MILLWORK	None.

FEATURES AND FINISHES

FLOORS	Wood (maple) sports floor over resilient sleepers with moisture / vapor barrier. Stripe for both Racquetball and Squash.
WALLS	Fiberesin wall panel system. Near full height glass back wall. Provide upper level observation / instruction area above with netting (at a minimum) to prohibit ball flight from court.
CEILINGS	Fiberesin ceiling panel system.
CEILING HEIGHT	20’ Required
DOOR SIZE & FRAME TYPE	Glass door, part of back wall system.
SPECIAL HARDWARE	Flush mounted so as to not interrupt court play.
WINDOWS	None.

BUILDING SYSTEMS

HEATING, VENTILATION & COOLING	???
PLUMBING	Recessed sprinkler heads / preaction preferred.
LIGHTING	HID or Fluorescent lighting, each court separately switched from control desk.
TELE-DATA OUTLETS	None.
CABLE/BROAD BAND TV OUTLET	None.



squash court (convertible)

Net Area: 800

ADD'L COMM REQUIREMENTS	Convenience duplex outlets in corridor immediately outside courts. Recessed audio–visual fire alarm system under glass.
PROJECTION / AV NEEDS	None.
ADD'L FIXED REQUIREMENTS	None.
PA SYSTEM	None.
SECURITY CCTV CAMERAS	None.
TACK BOARD	None.
CLOCK	None.
COAT HOOKS	None.
WHITEBOARD	None.
CHALKBOARD	None.
MISCELLANEOUS	
OTHER	<ul style="list-style-type: none"> • Possibly provide film on inside of glass walls for improved visibility. • Close to emergency phone. • Provide bench seating outside court area.



PROGRAM DATA

October 25-28, 2011

Activity Space: **SQUASH (convertable)**
 Department: _____ Area: **2 @ 800 = 1,600[#]**

Description: 2 Courts preferred
proximate to cubbies
convertable to walkball.

FOR INFO:
 N.A. SINGLES: 18'6" x 32' (18'6")
 N.A. DOUBLES: 28' x 45' (23')
 INTL SINGLES: 21' x 32' (18'6")
 R. Ball: 20' x 40' (20')

Diagram:

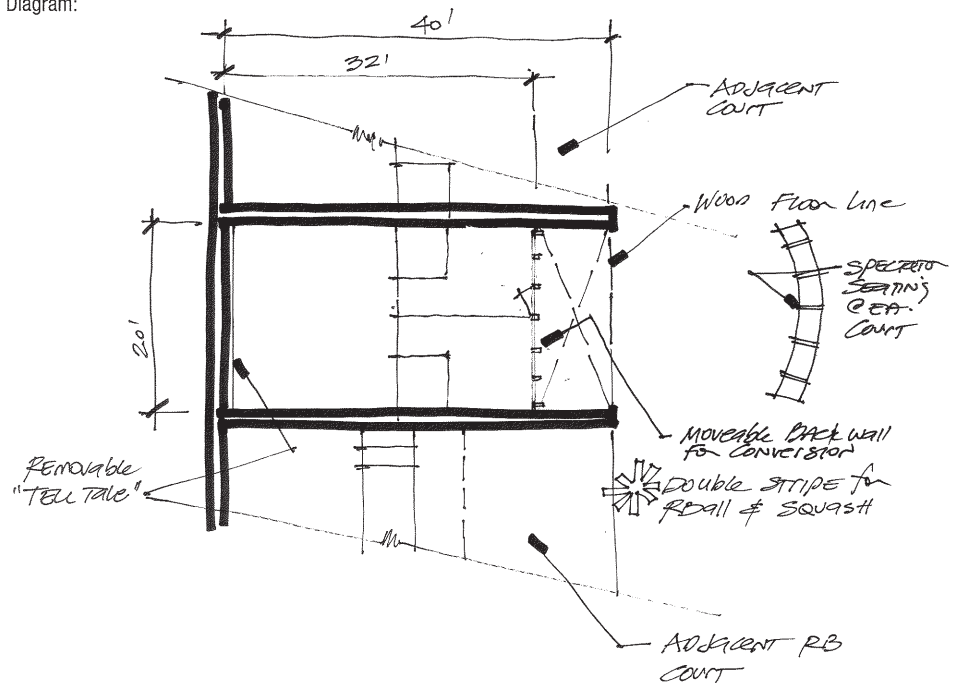

Scale: 1/10" = 1'-0"

...

PROGRAM GROUP

PURPOSE	Specialized flooring and built-in sound system with remote control compatibility.
QUANTITY	1
GUESTS / OCCUPANTS	60 occupants
HOURS OF USE	6:00 am – 11:00 pm, Monday to Friday 10:00 am – 11:00 pm, Saturday 12:00 pm – 11:00 pm, Sunday
STAFFING OCCUPANTS	None.
SUPPORT SPACE NEEDED	Dedicated storage room.
SECURITY NEEDS	None.
KEY ADJACENCIES	Adjacent to Dedicated Storage Room. Proximate to Locker Rooms, Day Use Lockers, and primary building circulation system.
SPECIAL EQUIPMENT	None.
FURNISHINGS	Exercise Bicycles for group use, led by instructor. Floor Mats for each cycle. Possible portable instructor platform (TBD).
MILLWORK	Bench, with cubbies for storage of user's backpacks, and personal belongings while attending class in this room.
FEATURES AND FINISHES	
FLOORS	Smooth surface Dual Durometer Resilient Sports Floor (RSF) over moisture / vapor barrier.
WALLS	Full height mirrors over finished drywall (full height to deck) or painted CMU (use sound batt and install full height to deck) on two adjacent walls. Acoustically isolate room from balance of building.
CEILINGS	Acoustical ceiling tile, or painted exposed structure.
CEILING HEIGHT	12'-0" minimum, higher is desired.
DOOR SIZE & FRAME TYPE	Single Door to room. Hollow Metal or Aluminum frame.
SPECIAL HARDWARE	None.
WINDOWS	Desireable in limited quantities. Provide window shades at all. Visual access to circulation is desirable.
BUILDING SYSTEMS	
HEATING, VENTILATION & COOLING	Space Temperature: 68–74 degrees F. Relative Humidity: ≥60% Ventilation: 15 CFM / person. Air Volume Requirement: 6 – 12 AC / Hr (open courts) Sound Level: 35–40 NC Provide ceiling-mounted ceiling fan.
PLUMBING	Access to drinking fountains & cuspidors. Fountains shall have goosenecks for filling water bottles.



cycling studio

Net Area: 1,600

LIGHTING	Light Level: 30 fc Type: Direct / Indirect Source: Fluorescent Controls: BAS, Dimmable or multi-switched / Occupancy Sensor. Additional Considerations: Floor finish / aiming angles / damage resistant design. Natural Daylighting: Acceptable & Desirable.
TELE-DATA OUTLETS	Provide two.
CABLE/BROAD BAND TV OUTLET	Provide two.
ADD'L COMM REQUIREMENTS	None.
PROJECTION / AV NEEDS	None.
ADD'L FIXED REQUIREMENTS	None.
PA SYSTEM	Provide building mounted speakers for presentation of recorded music, along with voice recognition. Sound system will be part of an FF&E package. Locate for ease of use by instructor.
SECURITY CCTV CAMERAS	None.
TACK BOARD	None.
CLOCK	Yes, desirable.
COAT HOOKS	Provide 10 in locations TBD.
WHITEBOARD	None.
CHALKBOARD	None.
MISCELLANEOUS	
OTHER	<ul style="list-style-type: none"> Proximate to AED. Provide Duress Alarm, this room.





PROGRAM DATA

University of Oregon
Student Recreation Center

October 25-28, 2011

Activity Space: CYCLING

Department: _____ Area: 1,600⁺

Description: 43 SPK PLACEMENT.

PERMANENT SPORT floor.

60 PARTICIPANTS!
PERMANENT SPIN CYCLES
NO MIRRORS.
NO PROJECTORS.

Diagram:

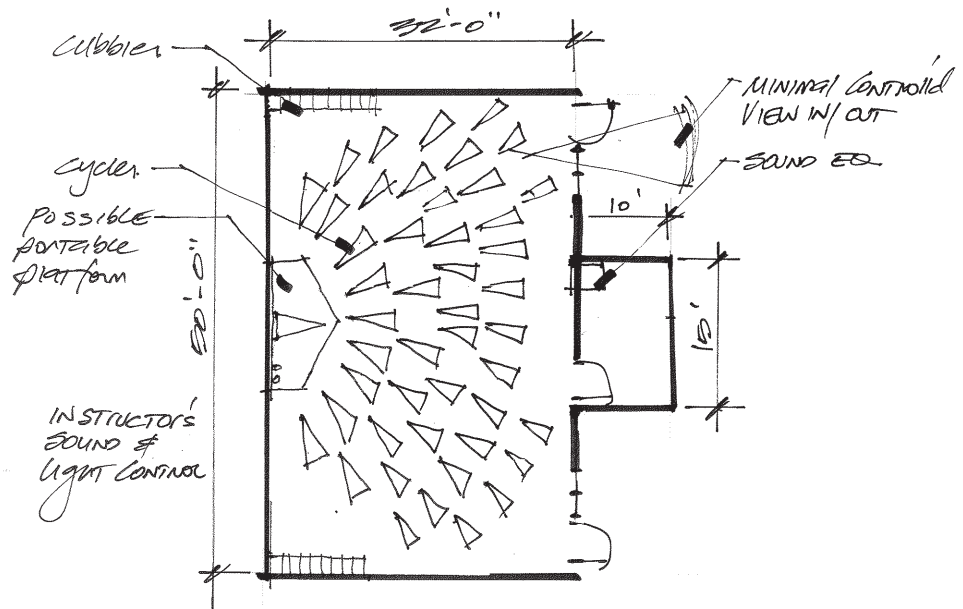

Scale: 1" = 10'-0"

...



cycling storage

Net Area: 150

PROGRAM GROUP

PURPOSE	Storage Room for Cycling Equipoment and general room storge.
QUANTITY	1
GUESTS / OCCUPANTS	1 occupant each room
HOURS OF USE	6:00 am – 11:00 pm, Monday to Friday 10:00 am – 11:00 pm, Saturday 12:00 pm – 11:00 pm, Sunday
STAFFING OCCUPANTS	None.
SUPPORT SPACE NEEDED	None.
SECURITY NEEDS	Lockable doors with security strike plate.
KEY ADJACENCIES	Directly Adjacent to Cycling Studio.
SPECIAL EQUIPMENT	None.
FURNISHINGS	Movable Storage Racks, TBD.
MILLWORK	None.

FEATURES AND FINISHES

FLOORS	Sealed concrete or similar industrial duty flooring. Floor elevation of storage room to match finished floor elevation of Cycling Studio.
WALLS	Masonry or similar high durability wall system.
CEILINGS	Painted exposed structure.
CEILING HEIGHT	10'–0" minimum clear height required.
DOOR SIZE & FRAME TYPE	Hollow metal or aluminum door / frame assembly.
SPECIAL HARDWARE	None.
WINDOWS	None required.

BUILDING SYSTEMS

HEATING, VENTILATION & COOLING	Space Temperature: 72–85 degrees F. Relative Humidity: ≥60% Ventilation: 0 CFM / person. Air Volume Requirement: 0 – 4 AC / Hr Sound Level: 35–40 NC
PLUMBING	None
LIGHTING	Light Level: 10 fc Type: Direct / Industrial ASHRAE/IES 90.1: 0.3 W / SF Source: Fluorescent Controls: Occupancy Sensor
TELE-DATA OUTLETS	None.



cycling storage

Net Area: 150

CABLE/BROAD BAND TV OUTLET	None.
ADD'L COMM REQUIREMENTS	None.
PROJECTION / AV NEEDS	None.
ADD'L FIXED REQUIREMENTS	None.
PA SYSTEM	None.
SECURITY CCTV CAMERAS	None.
TACK BOARD	None.
CLOCK	None.
COAT HOOKS	None.
WHITEBOARD	None.
CHALKBOARD	None.
MISCELLANEOUS	
OTHER	



October 25-28, 2011

Activity Space: **CYCLING STORAGE**

Department: _____ Area: **150 sq.**

Description: _____

ADJACENT TO SPINNING

Diagram:

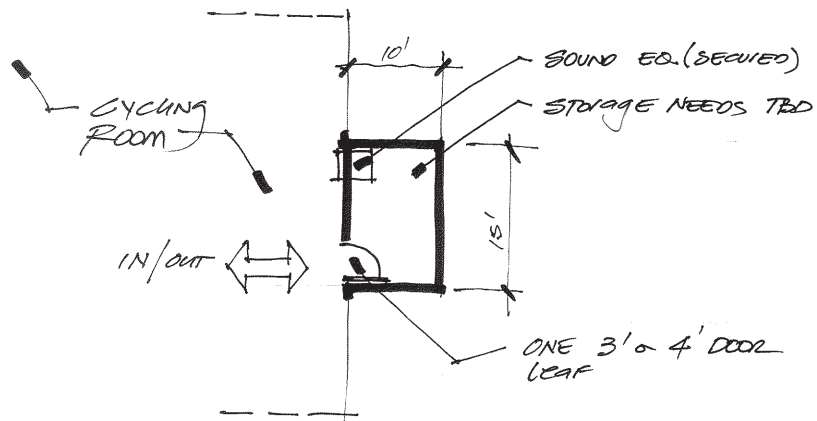

Scale: 1" = 10'-0"

...

group exercise

Net Area: 6,000

PROGRAM GROUP

PURPOSE	Specialized flooring, mirrors on two walls, built-in sound system with remote control compatibility. Primary Activity in this space is aerobics and similar high energy activity classes.
QUANTITY	1
GUESTS / OCCUPANTS	100 occupants
HOURS OF USE	6:00 am – 11:00 pm, Monday to Friday 10:00 am – 11:00 pm, Saturday 12:00 pm – 11:00 pm, Sunday
STAFFING OCCUPANTS	None.
SUPPORT SPACE NEEDED	Dedicated storage room.
SECURITY NEEDS	None.
KEY ADJACENCIES	Adjacent to Dedicated Storage Room. Proximate to Locker Rooms, Day Use Lockers, and primary building circulation system.
SPECIAL EQUIPMENT	TBD
FURNISHINGS	Exercise equipment, possibly including slide mats, steps, jump ropes, exerballs, floor mats, hand weights, weight balls, medicine balls, and other aerobic exercise equipment.
MILLWORK	Bench, with cubbies for storage of user's backpacks, and personal belongings while attending class in this room.

FEATURES AND FINISHES

FLOORS	Wood Sports Floor, over resilient sleepers with moisture / vapor barrie, or seamless dual durometer resilient sports floor. TBD.
WALLS	Full height mirrors over finished drywall (full height to deck) or painted CMU (use sound batt and install full height to deck) on two adjacent walls. Acoustically isolate room from balance of building.
CEILINGS	Acoustical ceiling tile, or painted exposed structure.
CEILING HEIGHT	12'–0" desirable, 10'–0" minimum. 20' in Combatives Room.
DOOR SIZE & FRAME TYPE	Single doors, where possible.
SPECIAL HARDWARE	None.
WINDOWS	Desireable in limited quantities. Provide window shades at all. Visual access to circulation is desirable.

BUILDING SYSTEMS

HEATING, VENTILATION & COOLING	Space Temperature: 68–74 degrees F. Relative Humidity: ≥60% Ventilation: 15 CFM / person. Air Volume Requirement: 6 – 12 AC / Hr (open courts) Sound Level: 35–40 NC Provide ceiling-mounted ceiling fan.
PLUMBING	Access to drinking fountains & cuspidors. Fountains shall have goosenecks for filling water bottles.



group exercise

Net Area: 6,000

LIGHTING	Light Level: 30 fc Type: Direct / Indirect Source: Fluorescent Controls: BAS, Dimmable or multi-switched / Occupancy Sensor. Additional Considerations: Floor finish / aiming angles / damage resistant design. Natural Daylighting: Acceptable & Desirable.
TELE-DATA OUTLETS	Provide two.
CABLE/BROAD BAND TV OUTLET	Provide two.
ADD'L COMM REQUIREMENTS	None.
PROJECTION / AV NEEDS	Provide overhead video projection.
ADD'L FIXED REQUIREMENTS	None.
PA SYSTEM	Provide building mounted speakers for presentation of recorded music, along with voice recognition. Sound system will be part of an FF&E package. Locate for ease of use by instructor.
SECURITY CCTV CAMERAS	Video monitoring of this space is required, transmitting back to Control Desk.
TACK BOARD	None.
CLOCK	Yes, desirable.
COAT HOOKS	Provide 30 in locations TBD.
WHITEBOARD	None.
CHALKBOARD	None.
MISCELLANEOUS	
OTHER	<ul style="list-style-type: none"> Proximate to AED. Provide Duress Alarm, this room.





RDg... PA

PROGRAM DATA

University of Oregon
Student Recreation Center

October 25-28, 2011

Activity Space: GROUP EX

Department: _____

AREA: 6,000 +

Description: 270 SEATING
REPLACEMENT

CUBBLES FOR 100 PEOPLE

Diagram:

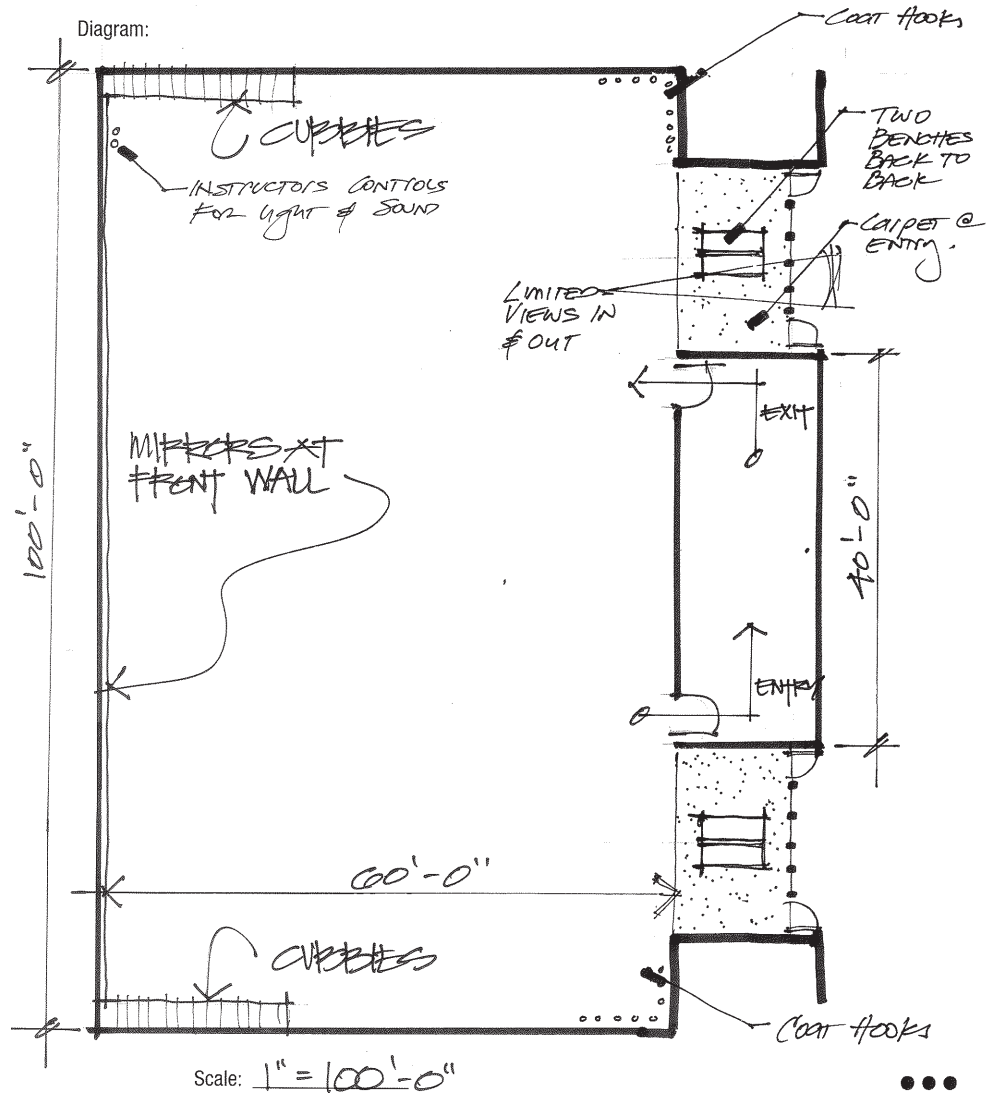

group exercise - storage

Net Area: 600

PROGRAM GROUP

PURPOSE	Storage area to serve adjacent Group Ex Studio.
QUANTITY	1
GUESTS / OCCUPANTS	1 occupant.
HOURS OF USE	6:00 am – 11:00 pm, Monday to Friday 10:00 am – 11:00 pm, Saturday 12:00 pm – 11:00 pm, Sunday
STAFFING OCCUPANTS	None.
SUPPORT SPACE NEEDED	None.
SECURITY NEEDS	Secure locking requirements for some storage items is TBD.
KEY ADJACENCIES	Adjacent to Multipurpose Room.
SPECIAL EQUIPMENT	None.
FURNISHINGS	Storage shelving. Specialized storage racks for some aerobic exercise equipment.
MILLWORK	None.

FEATURES AND FINISHES

FLOORS	Sealed Concrete or similar institutional duty service floor, with finish floor to match finished elevation of floor in Fitness Studio.
WALLS	Can be gypsum board, CMU or similar durable painted wall surface.
CEILINGS	Acoustical ceiling tile or similar finished ceiling is desirable.
CEILING HEIGHT	10' minimum.
DOOR SIZE & FRAME TYPE	Provide for secure storage. Two doors, one "in" and one "out".
SPECIAL HARDWARE	None.
WINDOWS	None.

BUILDING SYSTEMS

HEATING, VENTILATION & COOLING	Space Temperature: 72–85 degrees F. Ventilation: 0 CFM / person. Air Volume Requirement: 0–4 AC / Hr Sound Level: 35–40 NC
PLUMBING	None.
LIGHTING	Light Level: 10 fc Type: Direct / Industrial Source: Fluorescent Controls: Occupancy Sensor Natural Daylighting: Acceptable.
TELE-DATA OUTLETS	None.
CABLE/BROAD BAND TV OUTLET	None.



group exercise - storage

Net Area: 600

ADD'L COMM REQUIREMENTS	None.
PROJECTION / AV NEEDS	None.
ADD'L FIXED REQUIREMENTS	None.
PA SYSTEM	None.
SECURITY CCTV CAMERAS	None.
TACK BOARD	None.
CLOCK	None.
COAT HOOKS	None.
WHITEBOARD	None.
CHALKBOARD	None.
MISCELLANEOUS	
OTHER	





PROGRAM DATA

October 25-28, 2011

Activity Space: **GROUP EX STORAGE**

Department: _____ Area: **600 #**

Description: **270 CURLINGER
REPLACEMENT**

SPECIFIC STORAGE NEEDS:

- o
- o
- o
- o
- o

Diagram:

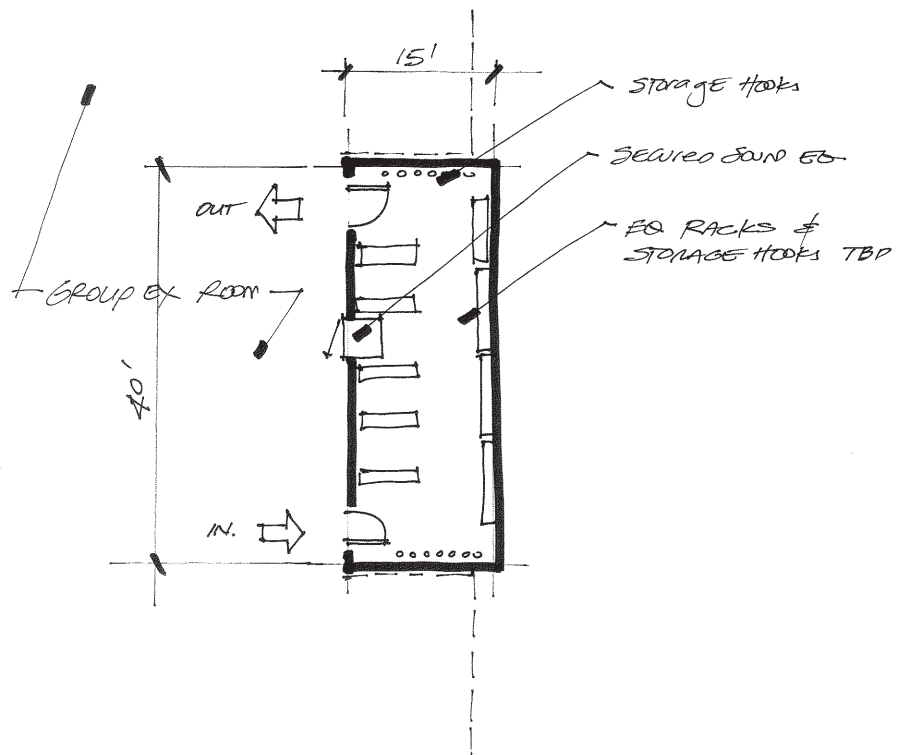

Scale: **1"=10'-0"**



group exercise

Net Area: 3,150

PROGRAM GROUP

PURPOSE	Specialized flooring, mirrors on two walls, built-in sound system with remote control compatibility. Primary Activity in this space is aerobics and similar high energy activity classes.
QUANTITY	1
GUESTS / OCCUPANTS	53 occupants
HOURS OF USE	6:00 am – 11:00 pm, Monday to Friday 10:00 am – 11:00 pm, Saturday 12:00 pm – 11:00 pm, Sunday
STAFFING OCCUPANTS	None.
SUPPORT SPACE NEEDED	Dedicated storage room.
SECURITY NEEDS	None.
KEY ADJACENCIES	Adjacent to Dedicated Storage Room. Proximate to Locker Rooms, Day Use Lockers, and primary building circulation system.
SPECIAL EQUIPMENT	TBD
FURNISHINGS	Exercise equipment, possibly including slide mats, steps, jump ropes, exerballs, floor mats, hand weights, weight balls, medicine balls, and other aerobic exercise equipment.
MILLWORK	Bench, with cubbies for storage of user's backpacks, and personal belongings while attending class in this room.

FEATURES AND FINISHES

FLOORS	Wood Sports Floor, over resilient sleepers with moisture / vapor barrier, or seamless dual durometer resilient sports floor. TBD.
WALLS	Full height mirrors over finished drywall (full height to deck) or painted CMU (use sound batt and install full height to deck) on two adjacent walls. Acoustically isolate room from balance of building.
CEILINGS	Acoustical ceiling tile, or painted exposed structure.
CEILING HEIGHT	12'-0" desirable, 10'-0" minimum. 20' in Combatives Room.
DOOR SIZE & FRAME TYPE	Single doors, where possible.
SPECIAL HARDWARE	None.
WINDOWS	Desireable in limited quantities. Provide window shades at all. Visual access to circulation is desirable.

BUILDING SYSTEMS

HEATING, VENTILATION & COOLING	Space Temperature: 68–74 degrees F. Relative Humidity: ≥60% Ventilation: 15 CFM / person. Air Volume Requirement: 6 – 12 AC / Hr (open courts) Sound Level: 35–40 NC Provide ceiling-mounted ceiling fan.
PLUMBING	Access to drinking fountains & cuspidors. Fountains shall have goosenecks for filling water bottles.



group exercise

Net Area: 3,150

LIGHTING	Light Level: 30 fc Type: Direct / Indirect Source: Fluorescent Controls: BAS, Dimmable or multi-switched / Occupancy Sensor. Additional Considerations: Floor finish / aiming angles / damage resistant design. Natural Daylighting: Acceptable & Desirable.
TELE-DATA OUTLETS	Provide two.
CABLE/BROAD BAND TV OUTLET	Provide two.
ADD'L COMM REQUIREMENTS	None.
PROJECTION / AV NEEDS	Provide overhead video projection.
ADD'L FIXED REQUIREMENTS	None.
PA SYSTEM	Provide building mounted speakers for presentation of recorded music, along with voice recognition. Sound system will be part of an FF&E package. Locate for ease of use by instructor.
SECURITY CCTV CAMERAS	Video monitoring of this space is required, transmitting back to Control Desk.
TACK BOARD	None.
CLOCK	Yes, desirable.
COAT HOOKS	Provide 30 in locations TBD.
WHITEBOARD	None.
CHALKBOARD	None.
MISCELLANEOUS	
OTHER	



PROGRAM DATA

October 25-28, 2011

Activity Space: GROUP EX.
 Department: _____ Area: 3,150 ±
 Description: 41 SRC REPRESENT.

Diagram:

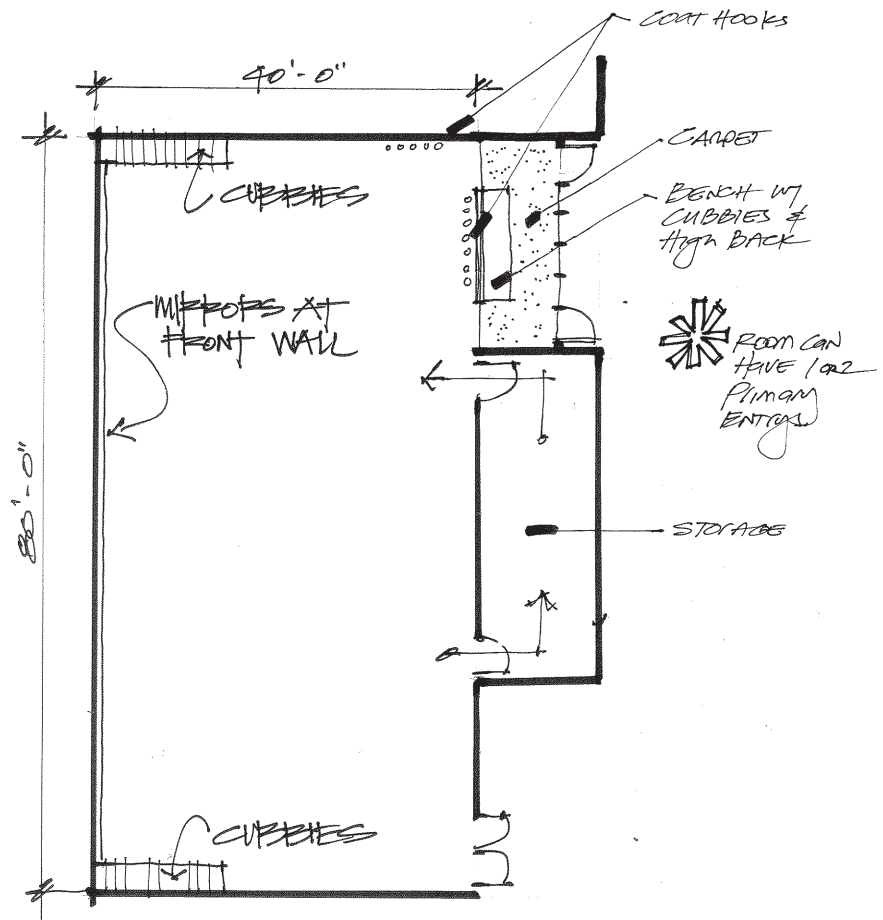

Scale: 1" = 10'-0"

...

group exercise - storage

Net Area: 410

PROGRAM GROUP

PURPOSE	Storage area to serve adjacent Group Ex Studio.
QUANTITY	1
GUESTS / OCCUPANTS	1 occupant.
HOURS OF USE	6:00 am – 11:00 pm, Monday to Friday 10:00 am – 11:00 pm, Saturday 12:00 pm – 11:00 pm, Sunday
STAFFING OCCUPANTS	None.
SUPPORT SPACE NEEDED	None.
SECURITY NEEDS	Secure locking requirements for some storage items is TBD.
KEY ADJACENCIES	Adjacent to Multipurpose Room.
SPECIAL EQUIPMENT	None.
FURNISHINGS	Storage shelving. Specialized storage racks for some aerobic exercise equipment.
MILLWORK	None.

FEATURES AND FINISHES

FLOORS	Sealed Concrete or similar institutional duty service floor, with finish floor to match finished elevation of floor in Fitness Studio.
WALLS	Can be gypsum board, CMU or similar durable painted wall surface.
CEILINGS	Acoustical ceiling tile or similar finished ceiling is desirable.
CEILING HEIGHT	10' minimum.
DOOR SIZE & FRAME TYPE	Provide for secure storage. Two doors, one "in" and one "out".
SPECIAL HARDWARE	None.
WINDOWS	None.

BUILDING SYSTEMS

HEATING, VENTILATION & COOLING	Space Temperature: 72–85 degrees F. Ventilation: 0 CFM / person. Air Volume Requirement: 0–4 AC / Hr Sound Level: 35–40 NC
PLUMBING	None.
LIGHTING	Light Level: 10 fc Type: Direct / Industrial Source: Fluorescent Controls: Occupancy Sensor Natural Daylighting: Acceptable.
TELE-DATA OUTLETS	None.
CABLE/BROAD BAND TV OUTLET	None.



group exercise - storage

Net Area: 410

ADD'L COMM REQUIREMENTS	None.
PROJECTION / AV NEEDS	None.
ADD'L FIXED REQUIREMENTS	None.
PA SYSTEM	None.
SECURITY CCTV CAMERAS	None.
TACK BOARD	None.
CLOCK	None.
COAT HOOKS	None.
WHITEBOARD	None.
CHALKBOARD	None.
MISCELLANEOUS	
OTHER	





PROGRAM DATA

October 25-28, 2011

Activity Space: **GROUP EX STORAGE**

Department: _____

Area: **410 #**

Description: **BAL SRC REPLACEMENT**

SPECIFIC STORG ITEMS:

o

o

o

o

o

Diagram:

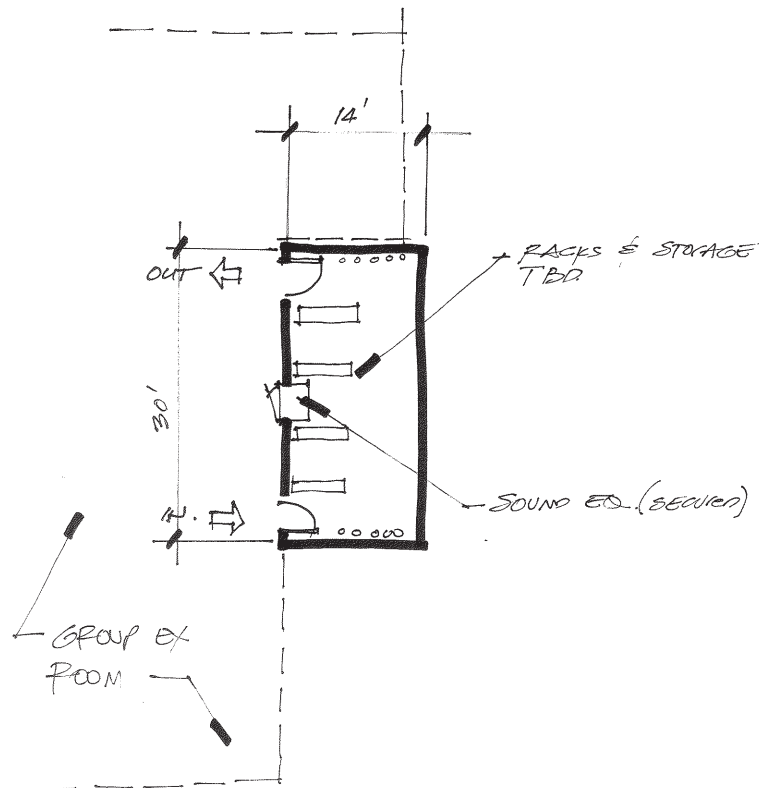

Scale: $1'' = 10'-0''$

...



PROGRAM GROUP

PURPOSE	Specialized flooring and built-in sound system with remote control compatibility. Primary use for this room is Yoga.
QUANTITY	2,100 NSF
GUESTS / OCCUPANTS	36 occupants
HOURS OF USE	6:00 am – 11:00 pm, Monday to Friday 10:00 am – 11:00 pm, Saturday 12:00 pm – 11:00 pm, Sunday
STAFFING OCCUPANTS	None.
SUPPORT SPACE NEEDED	Dedicated storage room.
SECURITY NEEDS	None.
KEY ADJACENCIES	Locate in Quiet Zone of building. Adjacent to Dedicated Storage Room. Proximate to Locker Rooms, Day Use Lockers, and primary building circulation system.
SPECIAL EQUIPMENT	TBD
FURNISHINGS	Exercise equipment, possibly including slide mats, steps, jump ropes, exerballs, floor mats, hand weights, weight balls, medicine balls, and other aerobic exercise equipment.
MILLWORK	Bench, with cubbies for storage of user's backpacks, and personal belongings while attending class in this room.
FEATURES AND FINISHES	
FLOORS	Wood Sports Floor, over resilient sleepers with moisture / vapor barrier, or seamless dual durometer resilient sports floor. TBD.
WALLS	Full height mirrors over finished drywall (full height to deck) or painted CMU (use sound batt and install full height to deck) on two adjacent walls. Acoustically isolate room from balance of building.
CEILINGS	Acoustical ceiling tile, or painted exposed structure.
CEILING HEIGHT	12'-0" desirable, 10'-0" minimum. 20' in Combatives Room.
DOOR SIZE & FRAME TYPE	Single doors, where possible.
SPECIAL HARDWARE	None.
WINDOWS	Desireable in limited quantities. Provide window shades at all. Visual access to circulation is desirable.
BUILDING SYSTEMS	
HEATING, VENTILATION & COOLING	Space Temperature: 68–74 degrees F. Relative Humidity: ≥60% Ventilation: 15 CFM / person. Air Volume Requirement: 6 – 12 AC / Hr (open courts) Sound Level: 35–40 NC Provide ceiling-mounted ceiling fan.



PLUMBING	Access to drinking fountains & cuspidors. Fountains shall have goosenecks for filling water bottles.
LIGHTING	Light Level: 30 fc Type: Direct / Indirect Source: Fluorescent Controls: BAS, Dimmable or multi-switched / Occupancy Sensor. Additional Considerations: Floor finish / aiming angles / damage resistant design. Natural Daylighting: Acceptable & Desirable.
TELE-DATA OUTLETS	Provide two.
CABLE/BROAD BAND TV OUTLET	Provide two.
ADD'L COMM REQUIREMENTS	None.
PROJECTION / AV NEEDS	Provide overhead video projection.
ADD'L FIXED REQUIREMENTS	None.
PA SYSTEM	Provide building mounted speakers for presentation of recorded music, along with voice recognition. Sound system will be part of an FF&E package. Locate for ease of use by instructor.
SECURITY CCTV CAMERAS	Video monitoring of this space is required, transmitting back to Control Desk.
TACK BOARD	None.
CLOCK	Yes, desirable.
COAT HOOKS	Provide 10 in locations TBD.
WHITEBOARD	None.
CHALKBOARD	None.
MISCELLANEOUS	
OTHER	<ul style="list-style-type: none"> Proximate to AED. Provide Duress Alarm, this room.



PROGRAM DATA

October 25-28, 2011

Activity Space: **MIND BODY**

Department: _____ Area: **2,100 \pm**

Description: **77 \pm REPLACEMENT**

Diagram:

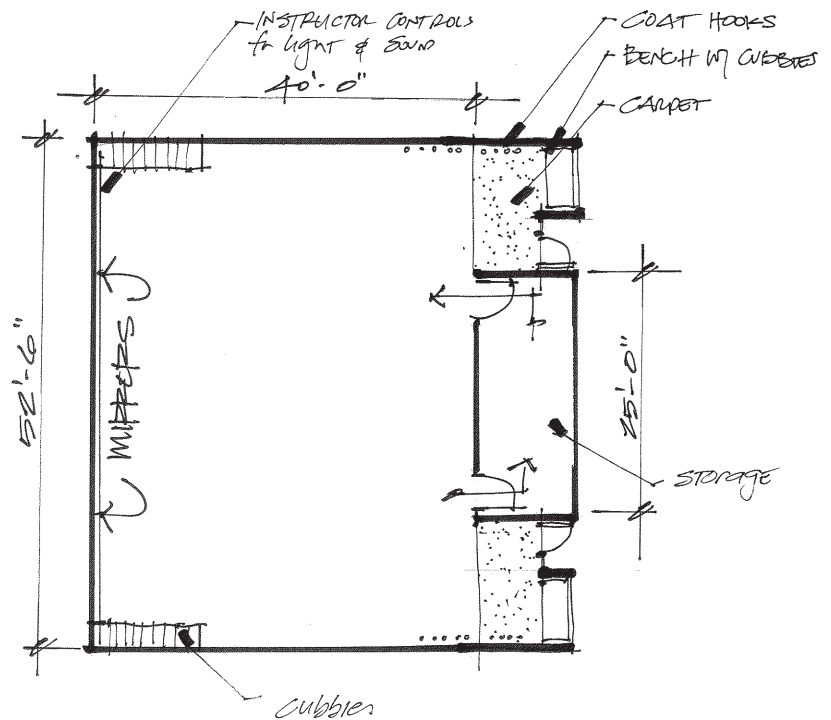

Scale: 1" = 10'-0"

...

PROGRAM GROUP

PURPOSE	Storage area to serve adjacent Mind Body Studio.
QUANTITY	1
GUESTS / OCCUPANTS	1 occupant each.
HOURS OF USE	6:00 am – 11:00 pm, Monday to Friday 10:00 am – 11:00 pm, Saturday 12:00 pm – 11:00 pm, Sunday
STAFFING OCCUPANTS	None.
SUPPORT SPACE NEEDED	None.
SECURITY NEEDS	Secure locking requirements for some storage items is TBD.
KEY ADJACENCIES	Adjacent to Multipurpose Room.
SPECIAL EQUIPMENT	None.
FURNISHINGS	Storage shelving. Specialized storage racks for some aerobic exercise equipment.
MILLWORK	None.

FEATURES AND FINISHES

FLOORS	Sealed Concrete or similar institutional duty service floor, with finish floor to match finished elevation of floor in Fitness Studio.
WALLS	Can be gypsum board, CMU or similar durable painted wall surface.
CEILINGS	Acoustical ceiling tile or similar finished ceiling is desirable.
CEILING HEIGHT	8' minimum.
DOOR SIZE & FRAME TYPE	Provide for secure storage. Two doors, one "in" and one "out".
SPECIAL HARDWARE	None.
WINDOWS	None.

BUILDING SYSTEMS

HEATING, VENTILATION & COOLING	Space Temperature: 72–85 degrees F. Ventilation: 0 CFM / person. Air Volume Requirement: 0–4 AC / Hr Sound Level: 35–40 NC
PLUMBING	None.
LIGHTING	Light Level: 10 fc Type: Direct / Industrial Source: Fluorescent Controls: Occupancy Sensor Natural Daylighting: Acceptable.
TELE-DATA OUTLETS	None.
CABLE/BROAD BAND TV OUTLET	None.



mind body - storage

Net Area: 250

ADD'L COMM REQUIREMENTS	None.
PROJECTION / AV NEEDS	None.
ADD'L FIXED REQUIREMENTS	None.
PA SYSTEM	None.
SECURITY CCTV CAMERAS	None.
TACK BOARD	None.
CLOCK	None.
COAT HOOKS	None.
WHITEBOARD	None.
CHALKBOARD	None.
MISCELLANEOUS	
OTHER	





PROGRAM DATA

University of Oregon
Student Recreation Center

October 25-28, 2011

Activity Space: MIND BODY STORAGE

Department: _____ Area: 250 ⁺

Description: TLC ESSINGER REPLACEMENT SPECIFIC STORAGE ITEMS:

Diagram:

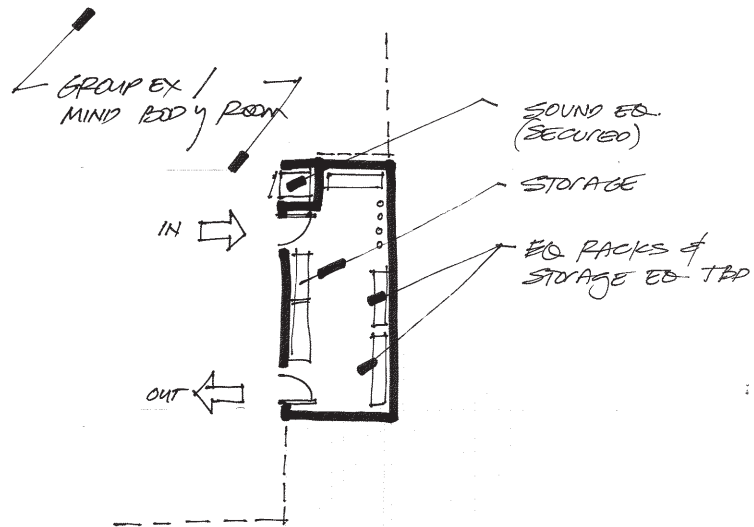

Scale: 1" = 10'-0"



PROGRAM GROUP

PURPOSE	Specialized flooring and built-in sound system with remote control compatibility. Primary use for this room is Yoga.
QUANTITY	2,100 NSF
GUESTS / OCCUPANTS	37 occupants
HOURS OF USE	6:00 am – 11:00 pm, Monday to Friday 10:00 am – 11:00 pm, Saturday 12:00 pm – 11:00 pm, Sunday
STAFFING OCCUPANTS	None.
SUPPORT SPACE NEEDED	Dedicated storage room.
SECURITY NEEDS	None.
KEY ADJACENCIES	Locate in Quiet Zone of building. Adjacent to Dedicated Storage Room. Proximate to Locker Rooms, Day Use Lockers, and primary building circulation system.
SPECIAL EQUIPMENT	TBD
FURNISHINGS	Exercise equipment, possibly including slide mats, steps, jump ropes, exerballs, floor mats, hand weights, weight balls, medicine balls, and other aerobic exercise equipment.
MILLWORK	Bench, with cubbies for storage of user's backpacks, and personal belongings while attending class in this room.
FEATURES AND FINISHES	
FLOORS	Wood Sports Floor, over resilient sleepers with moisture / vapor barrier, or seamless dual durometer resilient sports floor. TBD.
WALLS	Full height mirrors over finished drywall (full height to deck) or painted CMU (use sound batt and install full height to deck) on two adjacent walls. Acoustically isolate room from balance of building.
CEILINGS	Acoustical ceiling tile, or painted exposed structure.
CEILING HEIGHT	12'-0" desirable, 10'-0" minimum. 20' in Combatives Room.
DOOR SIZE & FRAME TYPE	Single doors, where possible.
SPECIAL HARDWARE	None.
WINDOWS	Desireable in limited quantities. Provide window shades at all. Visual access to circulation is desirable.
BUILDING SYSTEMS	
HEATING, VENTILATION & COOLING	Space Temperature: 68–74 degrees F. Relative Humidity: ≥60% Ventilation: 15 CFM / person. Air Volume Requirement: 6 – 12 AC / Hr (open courts) Sound Level: 35–40 NC Provide ceiling-mounted ceiling fan.



PLUMBING	Access to drinking fountains & cuspidors. Fountains shall have goosenecks for filling water bottles.
LIGHTING	Light Level: 30 fc Type: Direct / Indirect Source: Fluorescent Controls: BAS, Dimmable or multi-switched / Occupancy Sensor. Additional Considerations: Floor finish / aiming angles / damage resistant design. Natural Daylighting: Acceptable & Desirable.
TELE-DATA OUTLETS	Provide two.
CABLE/BROAD BAND TV OUTLET	Provide two.
ADD'L COMM REQUIREMENTS	None.
PROJECTION / AV NEEDS	Provide overhead video projection.
ADD'L FIXED REQUIREMENTS	None.
PA SYSTEM	Provide building mounted speakers for presentation of recorded music, along with voice recognition. Sound system will be part of an FF&E package. Locate for ease of use by instructor.
SECURITY CCTV CAMERAS	Video monitoring of this space is required, transmitting back to Control Desk.
TACK BOARD	None.
CLOCK	Yes, desirable.
COAT HOOKS	Provide 10 in locations TBD.
WHITEBOARD	None.
CHALKBOARD	None.
MISCELLANEOUS	
OTHER	<ul style="list-style-type: none"> Proximate to AED. Provide Duress Alarm, this room.





University of Oregon
Student Recreation Center

PROGRAM DATA

October 25-28, 2011

Activity Space: MIND BODY
Department: _____ Area: 2,100 sq
Description: 71 SRC REPLACEMENT
SPECIFIC STORAGE ITEMS:

Diagram:

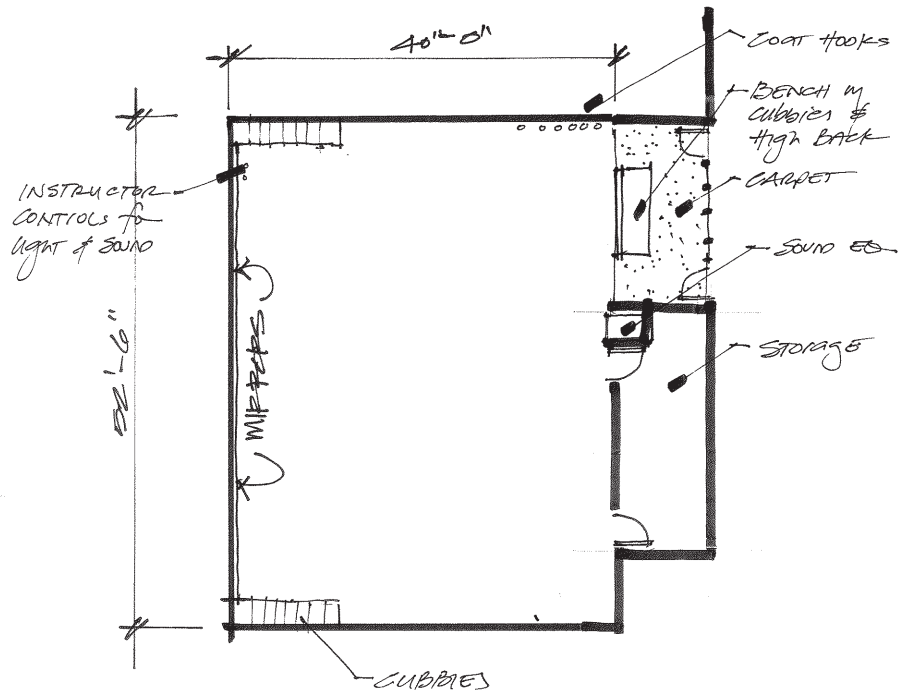

Scale: 1" = 10'-0"

...



PROGRAM GROUP

PURPOSE	Storage area to serve adjacent Mind Body Studio.
QUANTITY	1
GUESTS / OCCUPANTS	1 occupant each.
HOURS OF USE	6:00 am – 11:00 pm, Monday to Friday 10:00 am – 11:00 pm, Saturday 12:00 pm – 11:00 pm, Sunday
STAFFING OCCUPANTS	None.
SUPPORT SPACE NEEDED	None.
SECURITY NEEDS	Secure locking requirements for some storage items is TBD.
KEY ADJACENCIES	Adjacent to Multipurpose Room.
SPECIAL EQUIPMENT	None.
FURNISHINGS	Storage shelving. Specialized storage racks for some aerobic exercise equipment.
MILLWORK	None.

FEATURES AND FINISHES

FLOORS	Sealed Concrete or similar institutional duty service floor, with finish floor to match finished elevation of floor in Fitness Studio.
WALLS	Can be gypsum board, CMU or similar durable painted wall surface.
CEILINGS	Acoustical ceiling tile or similar finished ceiling is desirable.
CEILING HEIGHT	8' minimum.
DOOR SIZE & FRAME TYPE	Provide for secure storage. Two doors, one "in" and one "out".
SPECIAL HARDWARE	None.
WINDOWS	None.

BUILDING SYSTEMS

HEATING, VENTILATION & COOLING	Space Temperature: 72–85 degrees F. Ventilation: 0 CFM / person. Air Volume Requirement: 0–4 AC / Hr Sound Level: 35–40 NC
PLUMBING	None.
LIGHTING	Light Level: 10 fc Type: Direct / Industrial Source: Fluorescent Controls: Occupancy Sensor Natural Daylighting: Acceptable.
TELE-DATA OUTLETS	None.
CABLE/BROAD BAND TV OUTLET	None.



mind body - storage

Net Area: 250

ADD'L COMM REQUIREMENTS	None.
PROJECTION / AV NEEDS	None.
ADD'L FIXED REQUIREMENTS	None.
PA SYSTEM	None.
SECURITY CCTV CAMERAS	None.
TACK BOARD	None.
CLOCK	None.
COAT HOOKS	None.
WHITEBOARD	None.
CHALKBOARD	None.
MISCELLANEOUS	
OTHER	



PROGRAM DATA

October 25-28, 2011

Activity Space: **MIND BODY STORAGE**

Department: _____ Area: **250** ⁺

Description: _____ **SPECIFIC STORAGE ITEMS:**

Diagram:

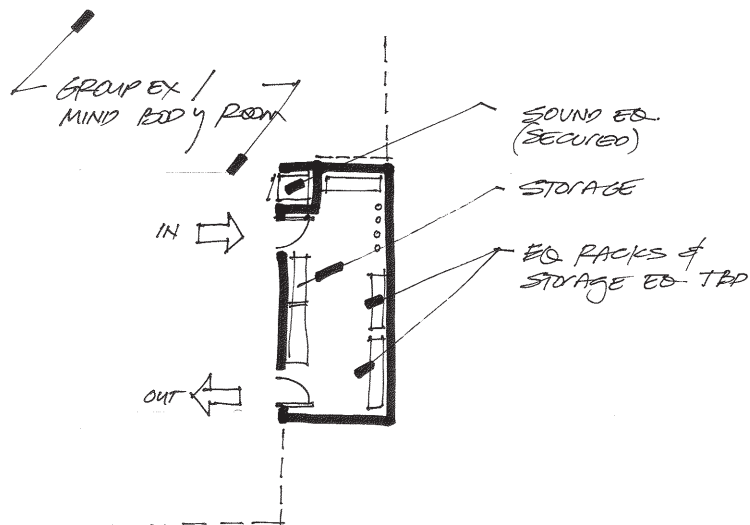

Scale: 1" = 10'-0"

...

PROGRAM GROUP

PURPOSE	Storage, management, minor repair, and distribution of equipment for Recreation and Physical Education use.
QUANTITY	1
GUESTS / OCCUPANTS	None.
HOURS OF USE	6:00 am – 11:00 pm, Monday to Friday 10:00 am – 11:00 pm, Saturday 12:00 pm – 11:00 pm, Sunday
STAFFING OCCUPANTS	None.
SUPPORT SPACE NEEDED	None.
SECURITY NEEDS	Secure locking requirements for some storage items is TBD.
KEY ADJACENCIES	Adjacent to Laundry Proximate to Locker Rooms Located on a Primary Circulation route.
SPECIAL EQUIPMENT	None.
FURNISHINGS	Chairs, Storage Racks, Ice Machine, Key Management System, and Point of Sale (POS) Equipment
MILLWORK	Transaction Counter, with Casework below.
FEATURES AND FINISHES	
FLOORS	Sealed Concrete or similar institutional duty service floor, with finish floor to match finished elevation of floor in Fitness Studio.
WALLS	Can be gypsum board, CMU or similar durable painted wall surface.
CEILINGS	Acoustical ceiling tile or similar finished ceiling is desirable.
CEILING HEIGHT	10' minimum.
DOOR SIZE & FRAME TYPE	Hollow Metal or Aluminum Doors / Frames for standard doors. Provide roll-up counter shutter, or similar control gate to close off area when not in service.
SPECIAL HARDWARE	None.
WINDOWS	None required, but natural lighting and views are desirable.
BUILDING SYSTEMS	
HEATING, VENTILATION & COOLING	Space Temperature: 72–78 degrees F. Ventilation: 15 CFM / person. Air Volume Requirement: 6 – 12 AC / Hr Sound Level: 35–40 NC
PLUMBING	TBD.



equipment issue

Net Area: 800

LIGHTING	Light Level: 30 fc Type: Indirect/ Direct Source: Fluorescent Controls: Building Automation System / Occupancy Sensor/ Multi-level switching Additional: Task lighting where desired. Natural Daylighting: Acceptable & Desirable.
TELE-DATA OUTLETS	Provide two.
CABLE/BROAD BAND TV OUTLET	Provide one.
ADD'L COMM REQUIREMENTS	None.
PROJECTION / AV NEEDS	None.
ADD'L FIXED REQUIREMENTS	None.
PA SYSTEM	None.
SECURITY CCTV CAMERAS	Camera observation is desired for P.O.S. operations, reproting back to Control Desk.
TACK BOARD	36" long x 24" tall.
CLOCK	Yes.
COAT HOOKS	None.
WHITEBOARD	36" long x 24" tall.
CHALKBOARD	None.
MISCELLANEOUS	
OTHER	•



PROGRAM DATA

October 25-28, 2011

Activity Space: **EQUIPMENT ISSUE**

Department: _____ Area: **800⁺**

Description: 22 ESSINGER REPLACEMENT PROXIMATE TO LOCKER ROOMS
56 ESSINGER REPLACEMENT
ICE MACHINE
P.O.S.
WORK COUNTER
CONTROL GATE
 Diagram: FIRST AID EQ.
keys to all rooms

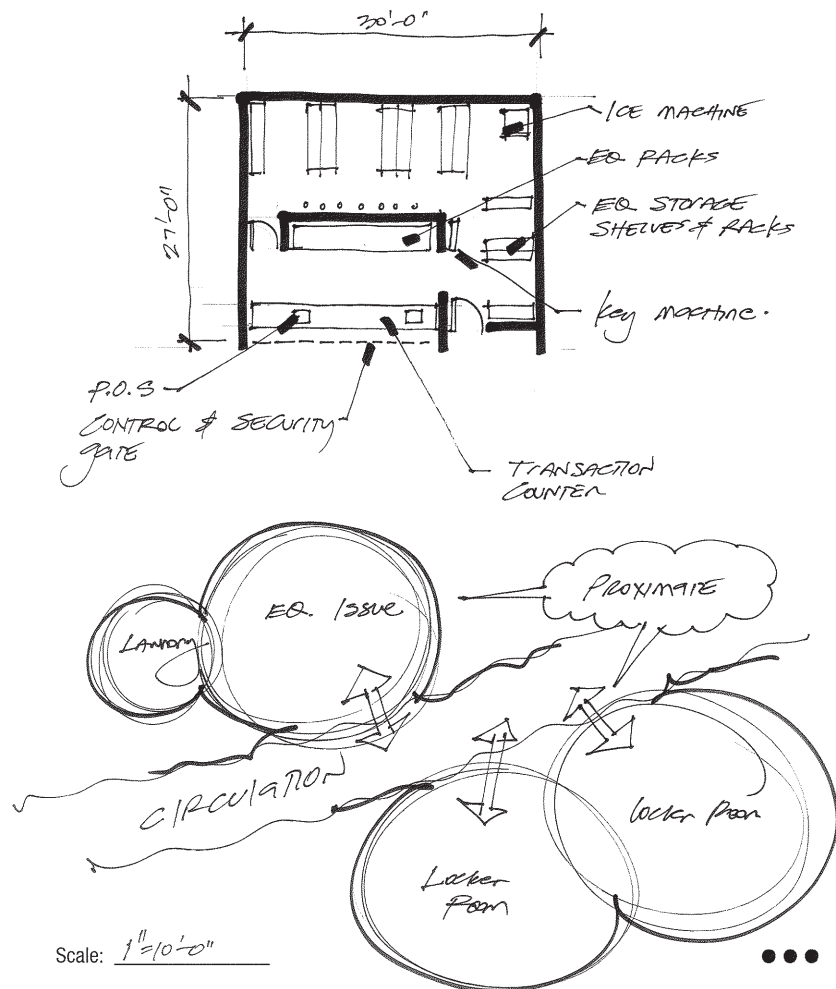

PROGRAM GROUP

PURPOSE	Instructional classroom and team meeting room.
QUANTITY	1
GUESTS / OCCUPANTS	26 Occupants
HOURS OF USE	6:00 am – 11:00 pm, Monday to Friday 10:00 am – 11:00 am, Saturday 12:00 pm – 11:00 pm, Sunday
STAFFING OCCUPANTS	None.
SUPPORT SPACE NEEDED	Storage room
SECURITY NEEDS	Lockable door
KEY ADJACENCIES	Proximate to Storage Room.
SPECIAL EQUIPMENT	None.
FURNISHINGS	None.
MILLWORK	None.

FEATURES AND FINISHES

FLOORS	Carpet, Flat Floor (no risers).
WALLS	Painted drywall, CMU, or similar durable and acoustic surface.
CEILINGS	Acoustical lay-in tile.
CEILING HEIGHT	9' minimum, 10' or more desired.
DOOR SIZE & FRAME TYPE	Doors, with sidelights are desirable.
SPECIAL HARDWARE	None.
WINDOWS	Desirable.

BUILDING SYSTEMS

HEATING, VENTILATION & COOLING	Space Temperature: 72–78 degrees F. Space Relative Humidity: $\geq 60\%$ Ventilation: 15 CFM / person. Air Volume Requirement: 6 – 12 AC / Hr Sound Level: 35–40 NCC
PLUMBING	None.
LIGHTING	Light Level: 50 fc Type: Indirect / Accent Source: Fluorescent Controls: Manual / Dimming / Occupancy Sensor Additional: Coordinate with A/V Requirements.
TELE-DATA OUTLETS	Provide two.
CABLE/BROAD BAND TV OUTLET	Provide two.



classroom

Net Area: 650

ADD'L COMM REQUIREMENTS	None.
PROJECTION / AV NEEDS	Overhead video projection.
ADD'L FIXED REQUIREMENTS	Projection screen, size TBD
PA SYSTEM	None.
SECURITY CCTV CAMERAS	None.
TACK BOARD	None.
CLOCK	Yes.
COAT HOOKS	Provide 10
WHITEBOARD	5'-0" wide, x 36" tall
CHALKBOARD	None.
MISCELLANEOUS	
OTHER	<ul style="list-style-type: none">• Television brackets, projection screen, and window coverings may be needed for control of ambient lighting.• Two entries – one to Free Zone, and one to Administrative Suite may be desired.• This is a "Smart Classroom."



PROGRAM DATA

October 25-28, 2011

Activity Space: CLASSROOM

Department: _____ Area: 650 +

Description: 63 SPC REPLACEMENT
22 PERSON SEMINAR LAYOUT
30 PERSON LECTURE LAYOUT
FLAT FLOOR

Diagram:

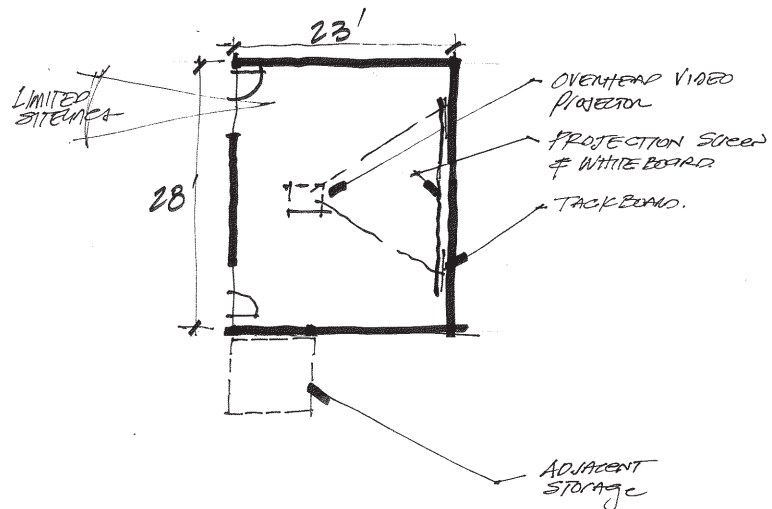

Scale: 1"=10'-0"

...

mannequin storage

Net Area: 240

PROGRAM GROUP

PURPOSE	Storage area to serve adjacent Classroom.
QUANTITY	1
GUESTS / OCCUPANTS	1 occupant each.
HOURS OF USE	6:00 am – 11:00 pm, Monday to Friday 10:00 am – 11:00 pm, Saturday 12:00 pm – 11:00 pm, Sunday
STAFFING OCCUPANTS	None.
SUPPORT SPACE NEEDED	None.
SECURITY NEEDS	Secure locking requirements for some storage items is TBD.
KEY ADJACENCIES	Directly connected to Classroom.
SPECIAL EQUIPMENT	None.
FURNISHINGS	Storage shelving. Specialized storage racks for some specialized equipment.
MILLWORK	Casework / counters / shelving.

FEATURES AND FINISHES

FLOORS	Sealed Concrete or similar institutional duty service floor, with finish floor to match finished elevation of floor in classroom.
WALLS	Can be gypsum board, CMU or similar durable painted wall surface.
CEILINGS	Acoustical ceiling tile or similar finished ceiling is desirable.
CEILING HEIGHT	8' minimum.
DOOR SIZE & FRAME TYPE	Provide for secure storage.
SPECIAL HARDWARE	None.
WINDOWS	None.

BUILDING SYSTEMS

HEATING, VENTILATION & COOLING	Space Temperature: 72–85 degrees F. Ventilation: 0 CFM / person. Air Volume Requirement: 0–4 AC / Hr Sound Level: 35–40 NC
PLUMBING	Deep sink.
LIGHTING	Light Level: 10 fc Type: Direct / Industrial Source: Fluorescent Controls: Occupancy Sensor Natural Daylighting: Acceptable.
TELE-DATA OUTLETS	None.
CABLE/BROAD BAND TV OUTLET	None.



mannequin storage

Net Area: 240

ADD'L COMM REQUIREMENTS	None.
PROJECTION / AV NEEDS	None.
ADD'L FIXED REQUIREMENTS	None.
PA SYSTEM	None.
SECURITY CCTV CAMERAS	None.
TACK BOARD	None.
CLOCK	None.
COAT HOOKS	None.
WHITEBOARD	None.
CHALKBOARD	None.
MISCELLANEOUS	
OTHER	



PROGRAM DATA

October 25-28, 2011

Activity Space: **CLASSROOM STORAGE**

Department: _____ Area: _____

Description: **63B SRC REPLACEMENT** **SPECIFIC STORAGE ITEMS:**
 • **CPR TRAINING EQ.**
 • **CPR MANIKIN**

Diagram:

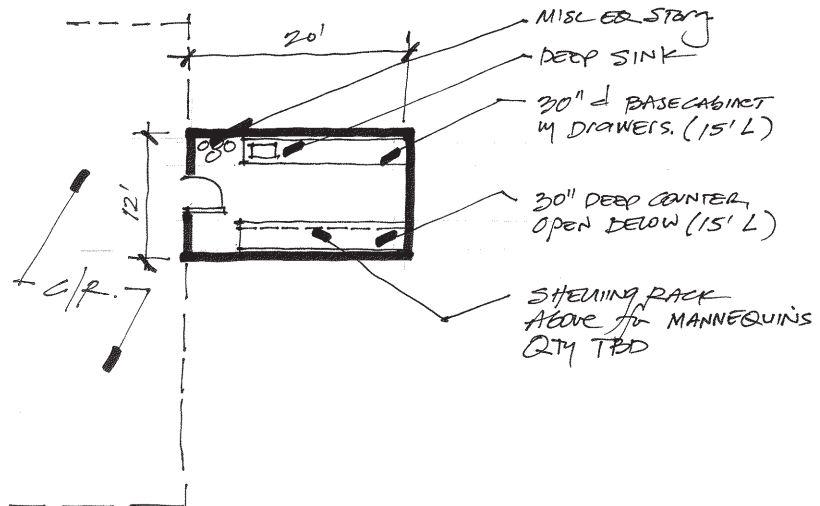

Scale: $1'' = 10'-0''$

...

classroom - storage

Net Area: 70

PROGRAM GROUP

PURPOSE	Storage area to serve Classroom.
QUANTITY	1
GUESTS / OCCUPANTS	1 occupant each.
HOURS OF USE	6:00 am – 11:00 pm, Monday to Friday 10:00 am – 11:00 pm, Saturday 12:00 pm – 11:00 pm, Sunday
STAFFING OCCUPANTS	None.
SUPPORT SPACE NEEDED	None.
SECURITY NEEDS	Secure locking requirements for some storage items is TBD.
KEY ADJACENCIES	Proximate to Classroom.
SPECIAL EQUIPMENT	None.
FURNISHINGS	Storage shelving.
MILLWORK	None.

FEATURES AND FINISHES

FLOORS	Sealed Concrete or similar institutional duty service floor, with finish floor to match finished elevation of floor in adjacent space / corridor.
WALLS	Can be gypsum board, CMU or similar durable painted wall surface.
CEILINGS	Acoustical ceiling tile or similar finished ceiling is desirable.
CEILING HEIGHT	8' minimum.
DOOR SIZE & FRAME TYPE	Provide for secure storage.
SPECIAL HARDWARE	None.
WINDOWS	None.

BUILDING SYSTEMS

HEATING, VENTILATION & COOLING	Space Temperature: 72–85 degrees F. Ventilation: 0 CFM / person. Air Volume Requirement: 0–4 AC / Hr Sound Level: 35–40 NC
PLUMBING	None.
LIGHTING	Light Level: 10 fc Type: Direct / Industrial Source: Fluorescent Controls: Occupancy Sensor Natural Daylighting: Acceptable.
TELE-DATA OUTLETS	None.
CABLE/BROAD BAND TV OUTLET	None.



classroom - storage

Net Area: 70

ADD'L COMM REQUIREMENTS	None.
PROJECTION / AV NEEDS	None.
ADD'L FIXED REQUIREMENTS	None.
PA SYSTEM	None.
SECURITY CCTV CAMERAS	None.
TACK BOARD	None.
CLOCK	None.
COAT HOOKS	None.
WHITEBOARD	None.
CHALKBOARD	None.
MISCELLANEOUS	
OTHER	





PROGRAM DATA

October 25-28, 2011

Activity Space: CLASSROOM STORAGE

Department: _____ Area: 704

Description: ADJACENT TO C/R SPECIFIC STORAGE ITEMS:

Diagram:

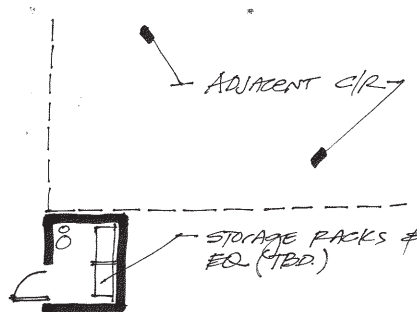

Scale: 1"=10'-0"



climbing wall addition (wall & boulder)

Net Area: 1,900

PROGRAM GROUP

PURPOSE	Space provides climbing terrain for free form rock climbing, top rope climbing, and bouldering.
QUANTITY	1
GUESTS / OCCUPANTS	
HOURS OF USE	6:00 am – 11:00 pm, Monday to Friday 10:00 am – 11:00 am, Saturday 12:00 pm – 11:00 pm, Sunday
STAFFING OCCUPANTS	None.
SUPPORT SPACE NEEDED	Storage room / Control Desk.
SECURITY NEEDS	Visually monitored from climbing wall control desk.
KEY ADJACENCIES	Visibility from main entry. Direct relationship to social space if public corridor.
SPECIAL EQUIPMENT	Natural appearing synthetic climbing wall surface to match existing.
FURNISHINGS	Climbing equipment, shoes, helmets, ropes, and similar.
MILLWORK	Casework at Control Desk.

FEATURES AND FINISHES

FLOORS	Recessed floor slab allowing for EPDM floor such as “SAF-Deck” or similar padded floor. Specific depth is TBD.
WALLS	None required.
CEILINGS	None required.
CEILING HEIGHT	35’ minimum. Higher is desired. Focus Group participants have requested that a portion of the wall be 65’ tall – this is TBD.
DOOR SIZE & FRAME TYPE	None required.
SPECIAL HARDWARE	None.
WINDOWS	None required, although natural daylighting is highly desirable.

BUILDING SYSTEMS

HEATING, VENTILATION & COOLING	Space Temperature: 68–74 degrees F. Relative Humidity: ≥60% Ventilation: 20 CFM / person. Air Volume Requirement: 6 – 10 AC / Hr (open courts) Sound Level: 40–45 NC
PLUMBING	Access to drinking fountains & cuspidors. Fountains shall have goosenecks for filling water bottles.
LIGHTING	Light Level: 50 fc Source: HID or Fluorescent Controls: BAS, Dimmable or multi-switched / Manual Override. Additional Considerations: Floor finish / aiming angles / damage resistant design. Natural Daylighting: Acceptable & Desirable.
TELE-DATA OUTLETS	Provide two at Control Desk. Provide two others in location TBD.



climbing wall addition (wall & boulder)

Net Area: 1,900

CABLE/BROAD BAND TV OUTLET	Provide two at Control Desk. Provide two others in location TBD.
ADD'L COMM REQUIREMENTS	None.
PROJECTION / AV NEEDS	Wall mounted video display (High Definition) is desired.
ADD'L FIXED REQUIREMENTS	None.
PA SYSTEM	Part of overall building system.
SECURITY CCTV CAMERAS	Video monitoring of this space is required, transmitting back to Control Desk.
TACK BOARD	Yes. Size is TBD.
CLOCK	Yes, desirable.
COAT HOOKS	Provide 10.
WHITEBOARD	None.
CHALKBOARD	None.
MISCELLANEOUS	
OTHER	<ul style="list-style-type: none"> • Manual belay bars at top of wall. • Flush floor plates for eye hooks approximately 10'–12' from wall at approximately 8' o.c., with ability to secure top ropes and bottom holds. • Special attention should be given to control chalk dust. • Movable holds on walls. • Control desk to provide space for one part-time employee. • Bouldering Wall – reverse slope, portable crash pads. • Computer kiosk for training input.



PROGRAM DATA

October 25-28, 2011

Activity Space: **CLIMBING WALL ADDITION/EXPANSION**

Department: **PE/REC** Area: **1,900 ± Wall**

Description: **60-80 CUBBOLES** **25 TOTAL ROUTES.**
DOUBLE EXIST WALL & MULTIPLE CLIMBING ROUTES
BOULDER AREA.
1/3 BEGINNER
1/3 INTERMEDIATE
1/3 ADVANCED.

Diagram:

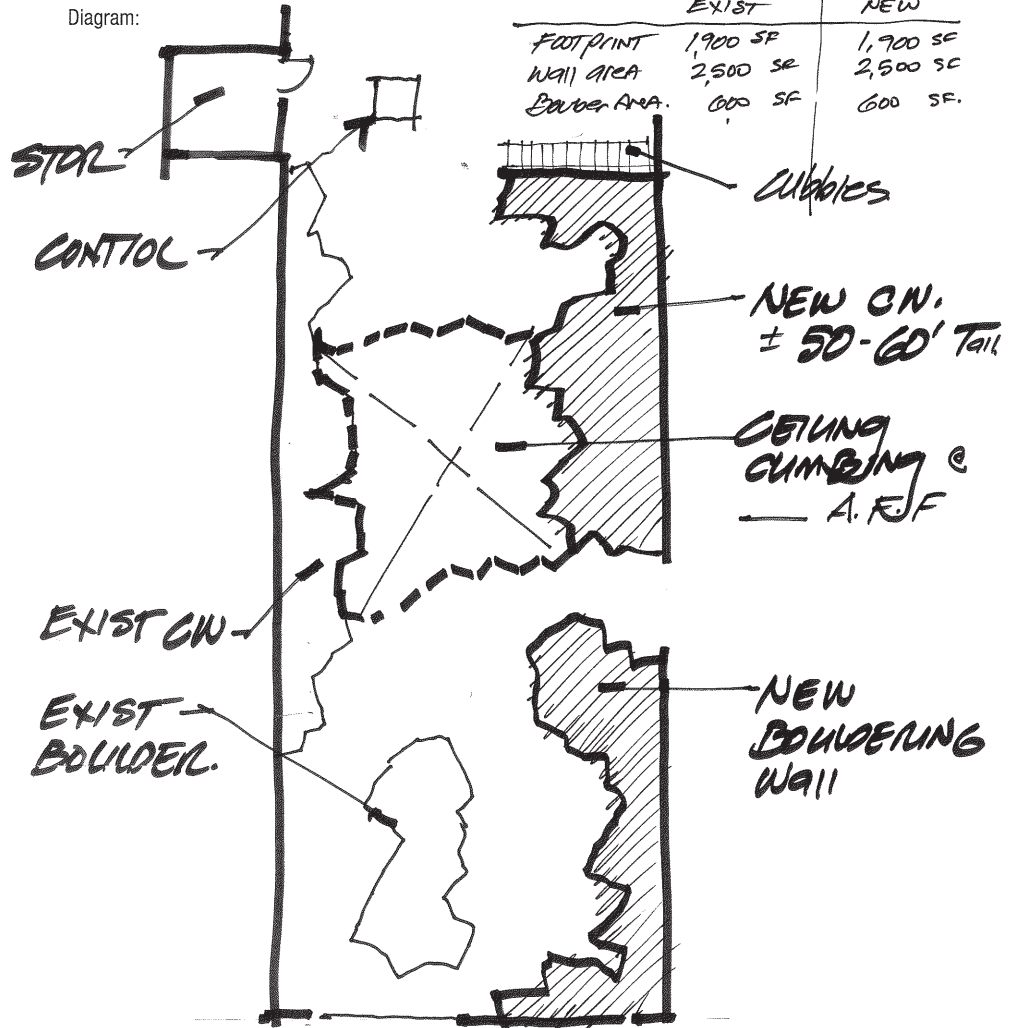

	EXIST	NEW
FOOTPRINT	1,900 SF	1,900 SF
WALL AREA	2,500 SF	2,500 SF
BOULDER AREA	600 SF	600 SF

Scale: **1"=10'-0"**

...

RDg...

climbing wall addition - storage

Net Area: 200

PROGRAM GROUP

PURPOSE	Storage Room to be used primarily for portable furnishings and equipment serving the MAC(s)
QUANTITY	1
GUESTS / OCCUPANTS	1 occupant
HOURS OF USE	6:00 am – 11:00 pm, Monday to Friday 10:00 am – 11:00 pm, Saturday 12:00 pm – 11:00 pm, Sunday
STAFFING OCCUPANTS	None.
SUPPORT SPACE NEEDED	None.
SECURITY NEEDS	Lockable doors with security strike plate.
KEY ADJACENCIES	Adjacent to Climbing Wall.
SPECIAL EQUIPMENT	None.
FURNISHINGS	Movable Storage Racks.
MILLWORK	Workbench.

FEATURES AND FINISHES

FLOORS	Sealed concrete or similar industrial duty flooring. Floor elevation of storage room to match finished floor elevation of adjacent room.
WALLS	Masonry walls with epoxy paint on lower portions.
CEILINGS	Painted exposed structure.
CEILING HEIGHT	10'–0" minimum clear height required, but higher desired.
DOOR SIZE & FRAME TYPE	Provide for secure storage.
SPECIAL HARDWARE	None.
WINDOWS	None required.

BUILDING SYSTEMS

HEATING, VENTILATION & COOLING	Space Temperature: 72–85 degrees F. Relative Humidity: $\geq 60\%$ Ventilation: 0 CFM / person. Air Volume Requirement: 0 – 4 AC / Hr Sound Level: 35–40 NC
PLUMBING	None
LIGHTING	Light Level: 10 fc Type: Direct / Industrial ASHRAE/IES 90.1: 0.3 W / SF Source: Fluorescent Controls: Occupancy Sensor
TELE-DATA OUTLETS	None.



climbing wall addition - storage

Net Area: 200

CABLE/BROAD BAND TV OUTLET	None.
ADD'L COMM REQUIREMENTS	None.
PROJECTION / AV NEEDS	None.
ADD'L FIXED REQUIREMENTS	None.
PA SYSTEM	None.
SECURITY CCTV CAMERAS	None.
TACK BOARD	None.
CLOCK	None.
COAT HOOKS	None.
WHITEBOARD	None.
CHALKBOARD	None.
MISCELLANEOUS	
OTHER	



October 25-28, 2011

Activity Space: **CLIMBING WALL STORAGE**

Department: _____ Area: **200 ⁴**

Description: _____

STORAGE ITEMS:

- MISC HANDWARE
- CHALK BAGS
- 25-30 HARNESSES
- 2 ROPES + 2 SPIDS.
- 6-8 HELMETS
- 40-50 SHOES
- CLEANING EQ. / SUPPLIES.

Diagram:

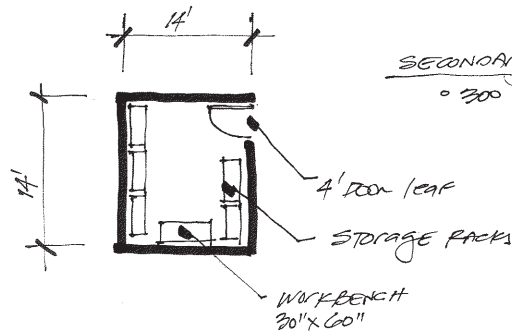

SECONDARY STORAGE
• 300 HOOKS.

Scale: $\frac{1}{10}'' = \frac{1}{10}''$

...

new bonus room

Net Area: 4,000

PROGRAM GROUP

PURPOSE	Instructional classroom and multi-purpose room (allowing set up in tablet chair, table or chair format.)
QUANTITY	1
GUESTS / OCCUPANTS	266 occupants
HOURS OF USE	6:00 am – 11:00 pm, Monday to Friday 10:00 am – 11:00 pm, Saturday 12:00 pm – 11:00 pm, Sunday
STAFFING OCCUPANTS	None.
SUPPORT SPACE NEEDED	Storage Room. Public Toilets
SECURITY NEEDS	Lockable doors.
KEY ADJACENCIES	Access from both the Free and Controlled Zones is preferable.
SPECIAL EQUIPMENT	None.
FURNISHINGS	Tables, Chairs, Easles, and Rolling White Boards.
MILLWORK	None.

FEATURES AND FINISHES

FLOORS	Ceramic Tile, Terrazzo, or simialr durable flooring systems
WALLS	Painted drywall, CMU, or similar durable and acoustic surface.
CEILINGS	Acoustical lay-in tile.
CEILING HEIGHT	10' minimum, higher preferred.
DOOR SIZE & FRAME TYPE	Doors, with sidelights are desirable.
SPECIAL HARDWARE	None.
WINDOWS	Desirable, not required

BUILDING SYSTEMS

HEATING, VENTILATION & COOLING	Space Temperature: 72–78 degrees F. Ventilation: 15 CFM / person. Air Volume Requirement: 6 – 12 AC / Hr Sound Level: 35–40 NC Additional: Building zone (not shared with pool)
PLUMBING	Hose bib Small sink
LIGHTING	Light Level: Direct, 30 fc Source: Fluorescent Controls: Occupancy sensor/ multi-level switched Natural Daylighting: Acceptable.
TELE-DATA OUTLETS	Provide two.



new bonus room

Net Area: 4,000

CABLE/BROAD BAND TV OUTLET	Provide two.
ADD'L COMM REQUIREMENTS	None.
PROJECTION / AV NEEDS	Overhead video projector, DVD player, and similar.
ADD'L FIXED REQUIREMENTS	None.
PA SYSTEM	None.
SECURITY CCTV CAMERAS	None.
TACK BOARD	None.
CLOCK	None.
COAT HOOKS	Provide 20.
WHITEBOARD	8' long x 36" tall.
CHALKBOARD	None.
MISCELLANEOUS	
OTHER	





RDg... PA

University of Oregon
Student Recreation Center

PROGRAM DATA

October 25-28, 2011

Activity Space: NEW (ADDITIONAL) BONUS ROOM

Department: PE & REC. 4,000 SF

Description: 400 SF

ADDITIONAL / SUPPLEMENTAL 4,400 SF

BONUS ROOM SPACE

POSSIBLE TABLE TENNIS

TOURNAMENTS

Diagram:

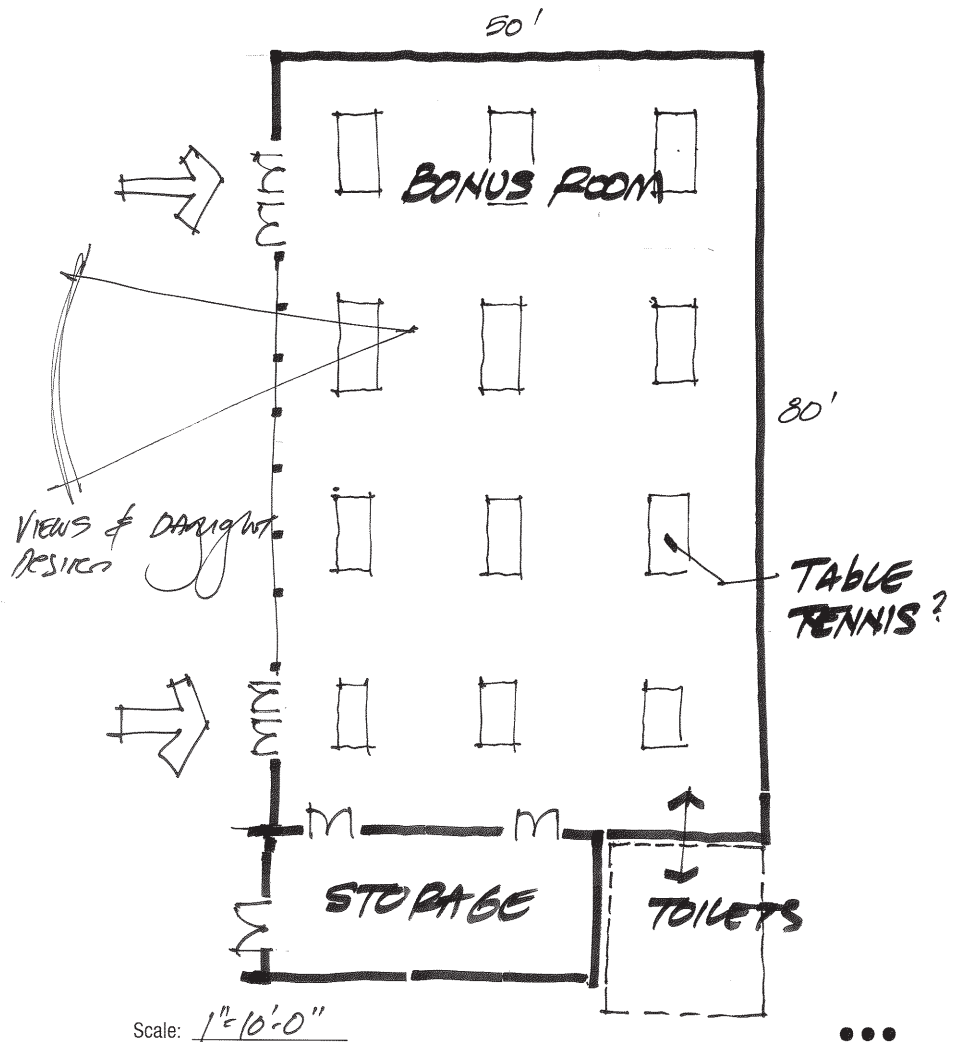

new bonus room storage

Net Area: 400

PROGRAM GROUP

PURPOSE	Storage area to serve Bonus Room.
QUANTITY	1
GUESTS / OCCUPANTS	1 occupant each.
HOURS OF USE	6:00 am – 11:00 pm, Monday to Friday 10:00 am – 11:00 pm, Saturday 12:00 pm – 11:00 pm, Sunday
STAFFING OCCUPANTS	None.
SUPPORT SPACE NEEDED	None.
SECURITY NEEDS	Secure locking requirements for some storage items is TBD.
KEY ADJACENCIES	Direct connection to Bonus Room.
SPECIAL EQUIPMENT	None.
FURNISHINGS	Storage shelving.
MILLWORK	None.

FEATURES AND FINISHES

FLOORS	Sealed Concrete or similar institutional duty service floor, with finish floor to match finished elevation of floor in adjacent space.
WALLS	Can be gypsum board, CMU or similar durable painted wall surface.
CEILINGS	Acoustical ceiling tile or similar finished ceiling is desirable.
CEILING HEIGHT	8' minimum.
DOOR SIZE & FRAME TYPE	Provide for secure storage.
SPECIAL HARDWARE	None.
WINDOWS	None.

BUILDING SYSTEMS

HEATING, VENTILATION & COOLING	Space Temperature: 72–85 degrees F. Ventilation: 0 CFM / person. Air Volume Requirement: 0–4 AC / Hr Sound Level: 35–40 NC
PLUMBING	None.
LIGHTING	Light Level: 10 fc Type: Direct / Industrial Source: Fluorescent Controls: Occupancy Sensor Natural Daylighting: Acceptable.
TELE-DATA OUTLETS	None.
CABLE/BROAD BAND TV OUTLET	None.



new bonus room storage

Net Area: 400

ADD'L COMM REQUIREMENTS	None.
PROJECTION / AV NEEDS	None.
ADD'L FIXED REQUIREMENTS	None.
PA SYSTEM	None.
SECURITY CCTV CAMERAS	None.
TACK BOARD	None.
CLOCK	None.
COAT HOOKS	None.
WHITEBOARD	None.
CHALKBOARD	None.
MISCELLANEOUS	
OTHER	





PROGRAM DATA

University of Oregon
Student Recreation Center

October 25-28, 2011

Activity Space: **BONUS ROOM STORAGE**

Department: _____ Area: **400 Φ**

Description: _____

STORAGE ITEMS =
• TABLE RACKS (30 @ 8-10 ea.)
• CHAIR RACKS (250)
• TABLE TENNIS TABLES (12-15)
• ROLLING WITHE BOARDS
• BASKETS
• POOL / AIR EDS. M'X.

Diagram:

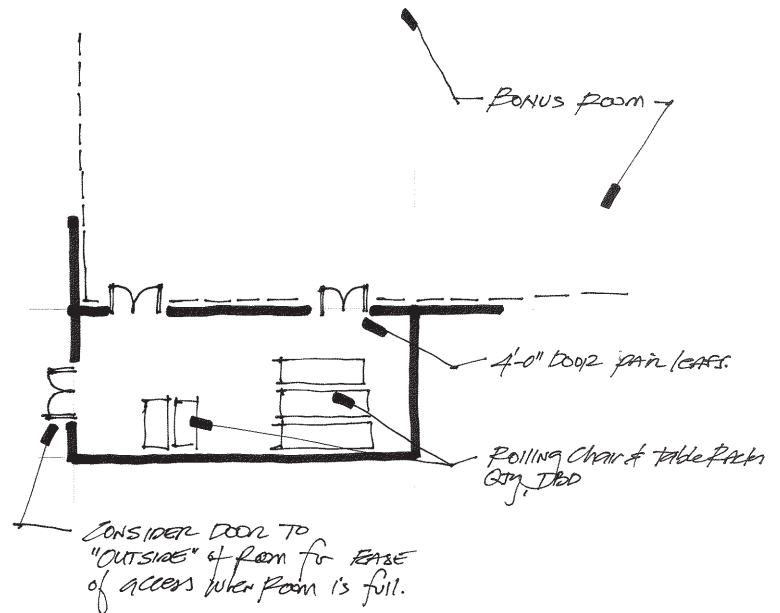

Scale: 1" = 10'-0"

...



exterior / grounds services room

Net Area: 750

PROGRAM GROUP

PURPOSE	Storage area for grounds and maintenance equipment.
QUANTITY	1
GUESTS / OCCUPANTS	1 occupant each.
HOURS OF USE	24 hour access.
STAFFING OCCUPANTS	None.
SUPPORT SPACE NEEDED	None.
SECURITY NEEDS	Secure locking requirements for some storage items is TBD.
KEY ADJACENCIES	Direct connection to out-of-doors and east fields.
SPECIAL EQUIPMENT	None.
FURNISHINGS	Storage shelving.
MILLWORK	None.

FEATURES AND FINISHES

FLOORS	Sealed Concrete or similar institutional duty service floor.
WALLS	Can be gypsum board, CMU or similar durable painted wall surface.
CEILINGS	Painted exposed structure.
CEILING HEIGHT	10' minimum.
DOOR SIZE & FRAME TYPE	Provide for secure storage.
SPECIAL HARDWARE	None.
WINDOWS	None.

BUILDING SYSTEMS

HEATING, VENTILATION & COOLING	Space Temperature: ?????????? F. Ventilation: 0 CFM / person. Air Volume Requirement: 0–4 AC / Hr Sound Level: ?????????? NC
PLUMBING	None.
LIGHTING	Light Level: 10 fc Type: Direct / Industrial Source: Fluorescent Controls: Occupancy Sensor Natural Daylighting: Acceptable.
TELE-DATA OUTLETS	Provide two.
CABLE/BROAD BAND TV OUTLET	Provide two.
ADD'L COMM REQUIREMENTS	None.
PROJECTION / AV NEEDS	None.



exterior / grounds services room

Net Area: 750

ADD'L FIXED REQUIREMENTS	None.
PA SYSTEM	None.
SECURITY CCTV CAMERAS	None.
TACK BOARD	None.
CLOCK	None.
COAT HOOKS	None.
WHITEBOARD	None.
CHALKBOARD	None.
MISCELLANEOUS	
OTHER	





University of Oregon
Student Recreation Center

PROGRAM DATA

October 25-28, 2011

Activity Space: EXTERIOR / GROUNDS.

Department: PE/REC/ALL Area: 750 ±

Description: combine & consolidate.
EXTENSION of grounds.

Diagram:

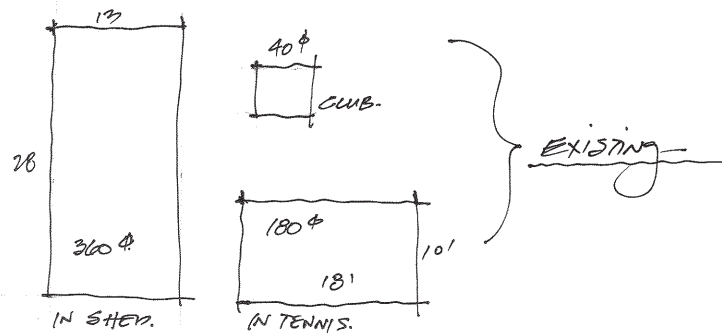
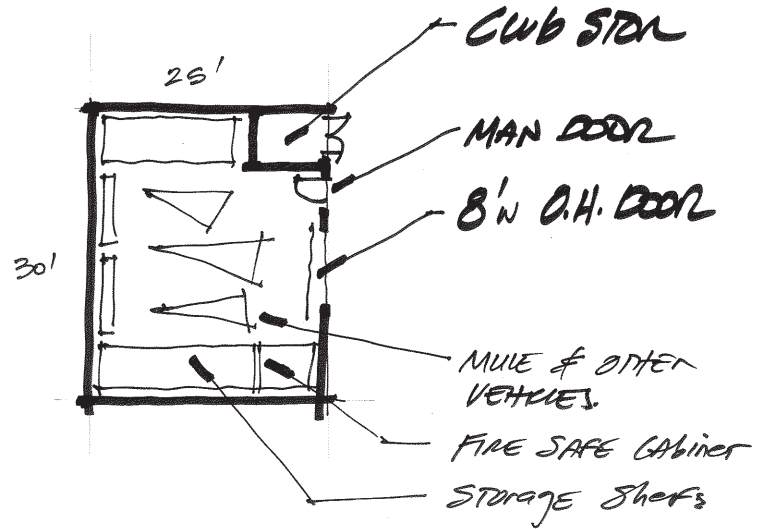

Scale: 1" = 10' - 0"

...

PROGRAM GROUP

PURPOSE	Instructional classroom and meeting space.
QUANTITY	1
GUESTS / OCCUPANTS	36 occupants
HOURS OF USE	6:00 am – 11:00 pm, Monday to Friday 10:00 am – 11:00 pm, Saturday 12:00 pm – 11:00 pm, Sunday
STAFFING OCCUPANTS	None.
SUPPORT SPACE NEEDED	None.
SECURITY NEEDS	Lockable space.
KEY ADJACENCIES	Direct access to public circulation.
SPECIAL EQUIPMENT	None.
FURNISHINGS	Tables, chairs, etc.
MILLWORK	None.
FEATURES AND FINISHES	
FLOORS	Carpeted floor.
WALLS	Painted drywall, CMU, or similar moderate duty materials.
CEILINGS	Acoustical Ceiling Tiles.
CEILING HEIGHT	9'–0" minimum, 10'–0" desired.
DOOR SIZE & FRAME TYPE	Hollow Metal or Aluminum Frame / Door with sidelight.
SPECIAL HARDWARE	None.
WINDOWS	Desireable!
BUILDING SYSTEMS	
HEATING, VENTILATION & COOLING	Space Temperature: 72–78 degrees F. Ventilation: 15 CFM / person. Air Volume Requirement: 6 – 12 AC / Hr Sound Level: 35–40 NC
PLUMBING	None.
LIGHTING	Light Level: Direct, 30 fc Source: Fluorescent Controls: Occupancy sensor/ multi-level switched Natural Daylighting: Acceptable.
TELE-DATA OUTLETS	Provide two.
CABLE/BROAD BAND TV OUTLET	Provide two.
ADD'L COMM REQUIREMENTS	None.



classroom

Net Area: 900

PROJECTION / AV NEEDS	Overhead video projector, DVD player, and similar.
ADD'L FIXED REQUIREMENTS	None.
PA SYSTEM	None.
SECURITY CCTV CAMERAS	None.
TACK BOARD	None.
CLOCK	None.
COAT HOOKS	Provide 10.
WHITEBOARD	8' long x 36" tall.
CHALKBOARD	None.
MISCELLANEOUS	
OTHER	<ul style="list-style-type: none">• Projection screen and overhead projector.• This is a "smart classroom."



PROGRAM DATA

October 25-28, 2011

Activity Space: **CLASSROOM**

Department: _____ Area: **900 #**

Description: NEW C/R.
30+ STUDENTS
30 SEMINAR SETTING
40 MAX @ LECTURE.

Diagram:

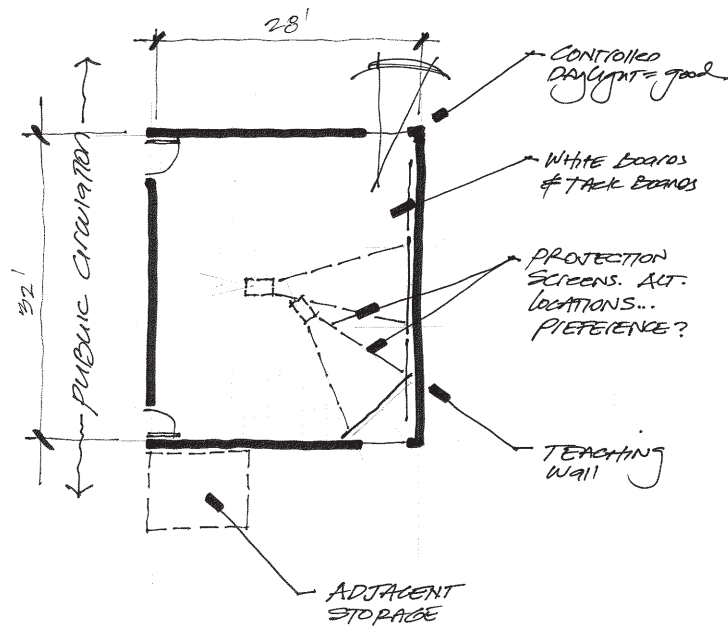

Scale: 1" = 10'-0"

...

classroom - storage

Net Area: 100

PROGRAM GROUP

PURPOSE	Storage area to serve Classroom.
QUANTITY	1
GUESTS / OCCUPANTS	1 occupant each.
HOURS OF USE	6:00 am – 11:00 pm, Monday to Friday 10:00 am – 11:00 pm, Saturday 12:00 pm – 11:00 pm, Sunday
STAFFING OCCUPANTS	None.
SUPPORT SPACE NEEDED	None.
SECURITY NEEDS	Secure locking requirements for some storage items is TBD.
KEY ADJACENCIES	Proximate to Classroom
SPECIAL EQUIPMENT	None.
FURNISHINGS	Storage shelving.
MILLWORK	None.

FEATURES AND FINISHES

FLOORS	Sealed Concrete or similar institutional duty service floor, with finish floor to match finished elevation of floor in adjacent space.
WALLS	Can be gypsum board, CMU or similar durable painted wall surface.
CEILINGS	Acoustical ceiling tile or similar finished ceiling is desirable.
CEILING HEIGHT	8' minimum.
DOOR SIZE & FRAME TYPE	Provide for secure storage.
SPECIAL HARDWARE	None.
WINDOWS	None.

BUILDING SYSTEMS

HEATING, VENTILATION & COOLING	Space Temperature: 72–85 degrees F. Ventilation: 0 CFM / person. Air Volume Requirement: 0–4 AC / Hr Sound Level: 35–40 NC
PLUMBING	None.
LIGHTING	Light Level: 10 fc Type: Direct / Industrial Source: Fluorescent Controls: Occupancy Sensor Natural Daylighting: Acceptable.
TELE-DATA OUTLETS	None.
CABLE/BROAD BAND TV OUTLET	None.



classroom - storage

Net Area: 100

ADD'L COMM REQUIREMENTS	None.
PROJECTION / AV NEEDS	None.
ADD'L FIXED REQUIREMENTS	None.
PA SYSTEM	None.
SECURITY CCTV CAMERAS	None.
TACK BOARD	None.
CLOCK	None.
COAT HOOKS	None.
WHITEBOARD	None.
CHALKBOARD	None.
MISCELLANEOUS	
OTHER	





University of Oregon
Student Recreation Center

PROGRAM DATA

October 25-28, 2011

Activity Space: CLASSROOM STORAGE

Department: _____ Area: 100 ±

Description: GENERAL C/R STORAGE: SPECIFIC STORAGE NEEDS:

Diagram:

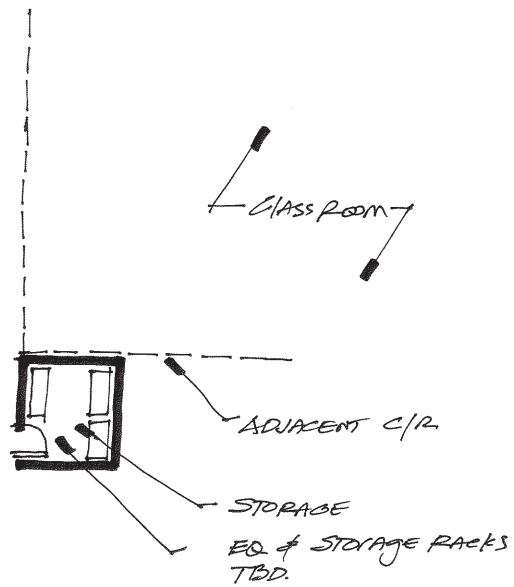

Scale: 1" = 10' 0"



conference room

Net Area: 300

PROGRAM GROUP

PURPOSE	Small group meeting area with small seminar capability.
QUANTITY	1
GUESTS / OCCUPANTS	10 occupants.
HOURS OF USE	8:00 am – 8:00 pm, Monday to Friday 12:00 pm – 5:00 pm, Saturday
STAFFING OCCUPANTS	None.
SUPPORT SPACE NEEDED	None.
SECURITY NEEDS	Lockable door.
KEY ADJACENCIES	Adjacent to (or within) the Recreation Office Suite. Proximate to Public Toilets, & Lobby / Guest Seating Convenient to Public Circulation
SPECIAL EQUIPMENT	None.
FURNISHINGS	Conference table and chairs.
MILLWORK	Possible credenza, TBD.

FEATURES AND FINISHES

FLOORS	Carpet
WALLS	Painted drywall, wood, or similar appropriate materials.
CEILINGS	Acoustical ceiling tile, or similar sound attenuating material.
CEILING HEIGHT	9'–0" minimum, higher is desirable.
DOOR SIZE & FRAME TYPE	Solid core wood.
SPECIAL HARDWARE	None.
WINDOWS	Desirable, not required.

BUILDING SYSTEMS

HEATING, VENTILATION & COOLING	Space Temperature: 72–78 degrees F. Space Relative Humidity: $\geq 60\%$ Ventilation: 15 CFM / person. Air Volume Requirement: 6 – 12 AC / Hr Sound Level: 35–40 NCC
PLUMBING	None.
LIGHTING	Light Level: 50 fc Type: Indirect / Accent Source: Fluorescent Controls: Manual / Dimming / Occupancy Sensor Additional: Coordinate with A/V Requirements.
TELE-DATA OUTLETS	Provide two.



conference room

Net Area: 300

CABLE/BROAD BAND TV OUTLET	Provide two.
ADD'L COMM REQUIREMENTS	None.
PROJECTION / AV NEEDS	Overhead video projection.
ADD'L FIXED REQUIREMENTS	Projection screen, size TBD
PA SYSTEM	None.
SECURITY CCTV CAMERAS	None.
TACK BOARD	None.
CLOCK	Yes.
COAT HOOKS	Provide 10
WHITEBOARD	5'-0" wide, x 36" tall
CHALKBOARD	None.
MISCELLANEOUS	
OTHER	<ul style="list-style-type: none">Television brackets, projection screen, and window coverings may be needed for control of ambient lighting.Two entries – one to Free Zone, and one to Administrative Suite may be desired.



PROGRAM DATA

October 25-28, 2011

Activity Space: CONFERENCE ROOM

Department: PE & PCL Area: 300 #

Description: 10 PERSONS.

Diagram:

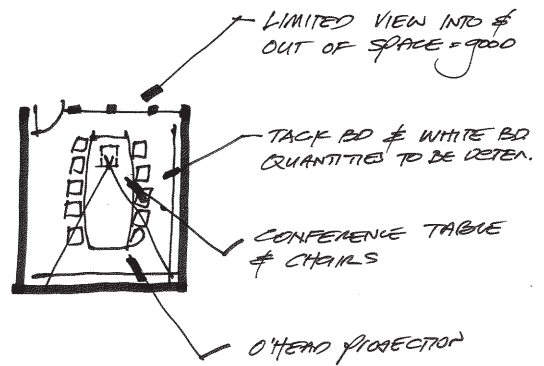

Scale: 1" = 10'-0"

...

conference room

Net Area: 360

PROGRAM GROUP

PURPOSE	Small group meeting area with small seminar capability.
QUANTITY	1
GUESTS / OCCUPANTS	12 occupants.
HOURS OF USE	8:00 am – 8:00 pm, Monday to Friday 12:00 pm – 5:00 pm, Saturday
STAFFING OCCUPANTS	None.
SUPPORT SPACE NEEDED	None.
SECURITY NEEDS	Lockable door.
KEY ADJACENCIES	Adjacent to (or within) the Recreation Office Suite. Proximate to Public Toilets, & Lobby / Guest Seating Convenient to Public Circulation
SPECIAL EQUIPMENT	None.
FURNISHINGS	Conference table and chairs.
MILLWORK	Possible credenza, TBD.

FEATURES AND FINISHES

FLOORS	Carpet
WALLS	Painted drywall, wood, or similar appropriate materials.
CEILINGS	Acoustical ceiling tile, or similar sound attenuating material.
CEILING HEIGHT	9'–0" minimum, higher is desirable.
DOOR SIZE & FRAME TYPE	Solid core wood.
SPECIAL HARDWARE	None.
WINDOWS	Desirable, not required.

BUILDING SYSTEMS

HEATING, VENTILATION & COOLING	Space Temperature: 72–78 degrees F. Space Relative Humidity: $\geq 60\%$ Ventilation: 15 CFM / person. Air Volume Requirement: 6 – 12 AC / Hr Sound Level: 35–40 NCC
PLUMBING	None.
LIGHTING	Light Level: 50 fc Type: Indirect / Accent Source: Fluorescent Controls: Manual / Dimming / Occupancy Sensor Additional: Coordinate with A/V Requirements.
TELE-DATA OUTLETS	Provide two.



conference room

Net Area: 360

CABLE/BROAD BAND TV OUTLET	Provide two.
ADD'L COMM REQUIREMENTS	None.
PROJECTION / AV NEEDS	Overhead video projection.
ADD'L FIXED REQUIREMENTS	Projection screen, size TBD
PA SYSTEM	None.
SECURITY CCTV CAMERAS	None.
TACK BOARD	None.
CLOCK	Yes.
COAT HOOKS	Provide 10
WHITEBOARD	5'-0" wide, x 36" tall
CHALKBOARD	None.
MISCELLANEOUS	
OTHER	<ul style="list-style-type: none">Television brackets, projection screen, and window coverings may be needed for control of ambient lighting.Two entries – one to Free Zone, and one to Administrative Suite may be desired.



PROGRAM DATA

October 25-28, 2011

Activity Space: CONFERENCE ROOM

Department: PE & REC Area: 360 #

Description: 12 PERSONS

SMART C/P

Diagram:

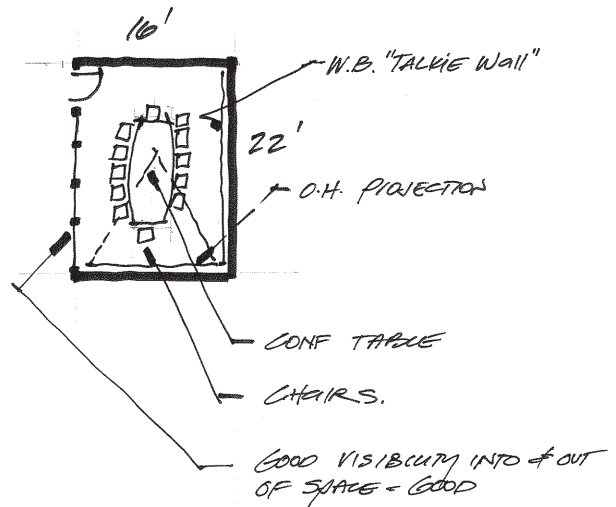

Scale: 1"=10'0"

...

running track extension

Net Area: 3,500

PROGRAM GROUP

PURPOSE	This is an extension of the existing Indoor Jogging Track on the upper level of the three court gymnasium in the SRC. The probability of this change, and the length of the track extension if it is incorporated into the design is unknown at this time.
QUANTITY	1
GUESTS / OCCUPANTS	15 – 35 occupants
HOURS OF USE	6:00 am – 11:00 pm, Monday to Friday 10:00 am – 11:00 pm, Saturday 12:00 pm – 11:00 pm, Sunday
STAFFING OCCUPANTS	None
SUPPORT SPACE NEEDED	None.
SECURITY NEEDS	None.
KEY ADJACENCIES	Directly connected to existing Jobbing Track. Proximate to Drinking Fountains and Stretching Areas.
SPECIAL EQUIPMENT	None.
FURNISHINGS	None.
MILLWORK	None.
FEATURES AND FINISHES	
FLOORS	Dual Durometer Resilient Sports flooring (RSF) to match existing track surface, installed over concrete slab. Painted and striped to match existing.
WALLS	Smooth surfaced masonry, CMU, or similar moderate duty surfaces.
CEILINGS	Painted open structure acceptable with acoustical treatment or perforated acoustical metal deck.
CEILING HEIGHT	10' minimum, higher preferred.
DOOR SIZE & FRAME TYPE	None.
SPECIAL HARDWARE	None.
WINDOWS	Day lighting desirable.
BUILDING SYSTEMS	
HEATING, VENTILATION & COOLING	Space Temperature: 68–74 degrees F. Relative Humidity: ≥60% Ventilation: 20 CFM / person. Air Volume Requirement: 6 – 10 AC / Hr (open courts) Sound Level: 40–45 NC
PLUMBING	Access to drinking fountains & cuspidors. Fountains shall have goosenecks for filling water bottles.
LIGHTING	Light Level: 50 fc Source: HID or Fluorescent Controls: BAS, Dimmable or multi-switched / Manual Override. Additional Considerations: Floor finish / aiming angles / damage resistant design. Natural Daylighting: Acceptable & Desirable.



running track extension

Net Area: 3,500

TELE-DATA OUTLETS	None.
CABLE/BROAD BAND TV OUTLET	None.
ADD'L COMM REQUIREMENTS	None.
PROJECTION / AV NEEDS	None.
ADD'L FIXED REQUIREMENTS	None.
PA SYSTEM	Part of building-wide system.
SECURITY CCTV CAMERAS	Video monitoring of this space is required, transmitting back to Control Desk.
TACK BOARD	None.
CLOCK	Yes, desired. Consider large font or large clock face style necessary for viewing over great distance.
COAT HOOKS	None.
WHITEBOARD	None.
CHALKBOARD	None.
MISCELLANEOUS	
OTHER	<ul style="list-style-type: none"> Digital Directional Arrow / Run Direction Display Pace Clocks Provide Duress Alarms this area.





University of Oregon
Student Recreation Center

PROGRAM DATA

October 25-28, 2011

Activity Space: **JOGGING TRACK EXTENSION**

Department: _____ Area: **≈ 3,500 #**

Description: **EXTENSION OF EXISTING -**
SIZE VARIES by EACH DESIGN

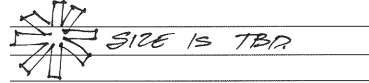
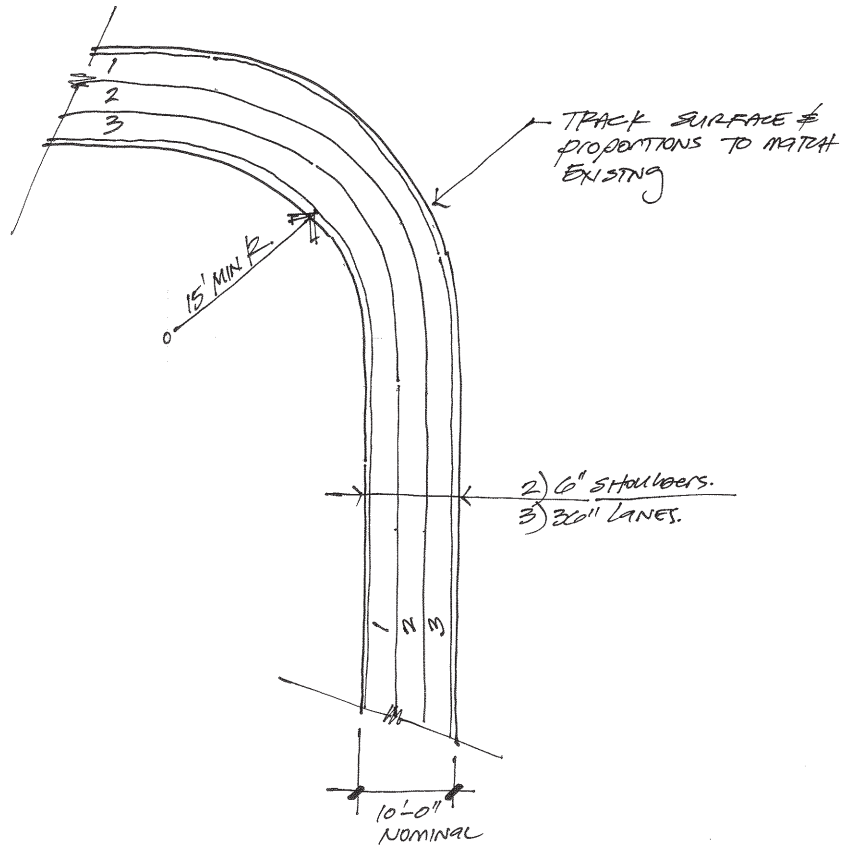

Diagram:



Scale: 1" = 10'-0"

...



crew club storage

Net Area: 120

PROGRAM GROUP

PURPOSE	Storage area to serve Crew Club (e.g.: A club sports program).
QUANTITY	1
GUESTS / OCCUPANTS	1 occupant.
HOURS OF USE	6:00 am – 11:00 pm, Monday to Friday 10:00 am – 11:00 pm, Saturday 12:00 pm – 11:00 pm, Sunday
STAFFING OCCUPANTS	None.
SUPPORT SPACE NEEDED	None.
SECURITY NEEDS	Secure lock.
KEY ADJACENCIES	Unknown at this time.
SPECIAL EQUIPMENT	None.
FURNISHINGS	None.
MILLWORK	None.

FEATURES AND FINISHES

FLOORS	Sealed Concrete or similar institutional duty service floor, with finish floor to match finished elevation of adjacent space.
WALLS	Gypsum board, CMU or similar durable painted wall surface.
CEILINGS	None necessary.
CEILING HEIGHT	8' minimum, higher desired.
DOOR SIZE & FRAME TYPE	TBD. Possibly use a sliding door configuration for ease of access (like existing).
SPECIAL HARDWARE	None.
WINDOWS	None.

BUILDING SYSTEMS

HEATING, VENTILATION & COOLING	Space Temperature: 72–85 degrees F. Ventilation: 0 CFM / person. Air Volume Requirement: 0–4 AC / Hr Sound Level: 35–40 NC
PLUMBING	None.
LIGHTING	Light Level: 10 fc Type: Direct / Industrial Source: Fluorescent Controls: Occupancy Sensor Natural Daylighting: Acceptable.
TELE-DATA OUTLETS	None.
CABLE/BROAD BAND TV OUTLET	None.



crew club storage

Net Area: 120

ADD'L COMM REQUIREMENTS	None.
PROJECTION / AV NEEDS	None.
ADD'L FIXED REQUIREMENTS	None.
PA SYSTEM	None.
SECURITY CCTV CAMERAS	None.
TACK BOARD	None.
CLOCK	None.
COAT HOOKS	None.
WHITEBOARD	None.
CHALKBOARD	None.
MISCELLANEOUS	
OTHER	<ul style="list-style-type: none">This is replacement space for existing storage currently in MacArthur Court.



PROGRAM DATA

October 25-28, 2011

Activity Space: CREW CLUB STOR'G.

Department: _____ Area: 120 +

Description: CREW STORAGE 5-10 ERGOMETERS.

_____ PROXIMATE TO: ??

Diagram:

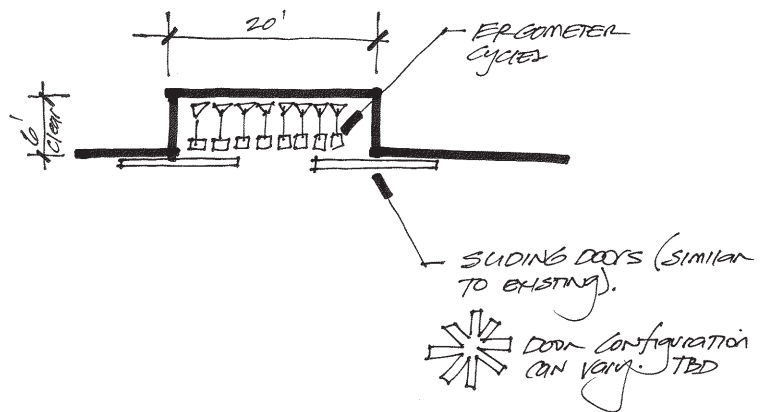

Scale: 1"=10'-0"

...

outdoor pursuits offices

Net Area: 600

PROGRAM GROUP	
PURPOSE	Private offices, a small work area, and a Customer Service counter for management of the Outdoor Pursuits program.
QUANTITY	1
GUESTS / OCCUPANTS	2
HOURS OF USE	8:00 am – 8:00 pm, Monday to Friday 12:00 pm – 5:00 pm, Saturday
STAFFING OCCUPANTS	2
SUPPORT SPACE NEEDED	None.
SECURITY NEEDS	Passage lock.
KEY ADJACENCIES	Free Zone space. Proximate to Rec / PE Offices Adjacent to Outdoor Pursuits Storage / Equipment.
SPECIAL EQUIPMENT	Point of Sale (POS) Equipment
FURNISHINGS	Desk, credenza, desk chair, side table, file cabinets, occasional chair(s), and shelving at Offices. Chairs, File Cabinets, CPU, and POS at Customer Service Area. File Cabinets, Work Table, and Display System at Work Area.
MILLWORK	Counter top, Base Cabinets, and Gate.
FEATURES AND FINISHES	
FLOORS	Carpet or Ceramic Tile.
WALLS	Painted drywall. Finished, with some tackable wall surface. Consider solid wall of tackable vinyl wall surface.
CEILINGS	Acoustical Ceiling Tile.
CEILING HEIGHT	9'–0" minimum.
DOOR SIZE & FRAME TYPE	Solid core wood or Aluminum.
SPECIAL HARDWARE	None.
WINDOWS	Desired to the exterior. Desired at sidelight to door.
BUILDING SYSTEMS	
HEATING, VENTILATION & COOLING	Space Temperature: 72–78 degrees F. Ventilation: 15 CFM / person. Air Volume Requirement: 6 – 12 AC / Hr Sound Level: 35–40 NC
PLUMBING	None.



outdoor pursuits offices

Net Area: 600

LIGHTING	Light Level: 30 fc Type: Indirect/ Direct, plus Task Lighting. Source: Fluorescent Controls: Building Automation System / Occupancy Sensor/ Dual Level switching Additional: Task lighting where desired. Natural Daylighting: Acceptable & Desirable.
TELE-DATA OUTLETS	Provide two.
CABLE/BROAD BAND TV OUTLET	Provide one.
ADD'L COMM REQUIREMENTS	None.
PROJECTION / AV NEEDS	None.
ADD'L FIXED REQUIREMENTS	None.
PA SYSTEM	None.
SECURITY CCTV CAMERAS	None.
TACK BOARD	30" wide x 24" tall, minimum at each Office.
CLOCK	None.
COAT HOOKS	Provide two at each Office.
WHITEBOARD	None.
CHALKBOARD	None.
MISCELLANEOUS	
OTHER	



PROGRAM DATA

October 25-28, 2011

Activity Space: **OUTDOOR PURSUITS OFFICES**

Department: _____ Area: **600** ϕ

Description: HQ for OUTDOOR PURSUITS.
"FOR CREDIT" Program
P.O.S. PEOPLE
ALSO PROXIMATE TO ADMIN

- CAMPING
- MAINTAINANCE
- OUTDOOR EVENTS

Diagram:

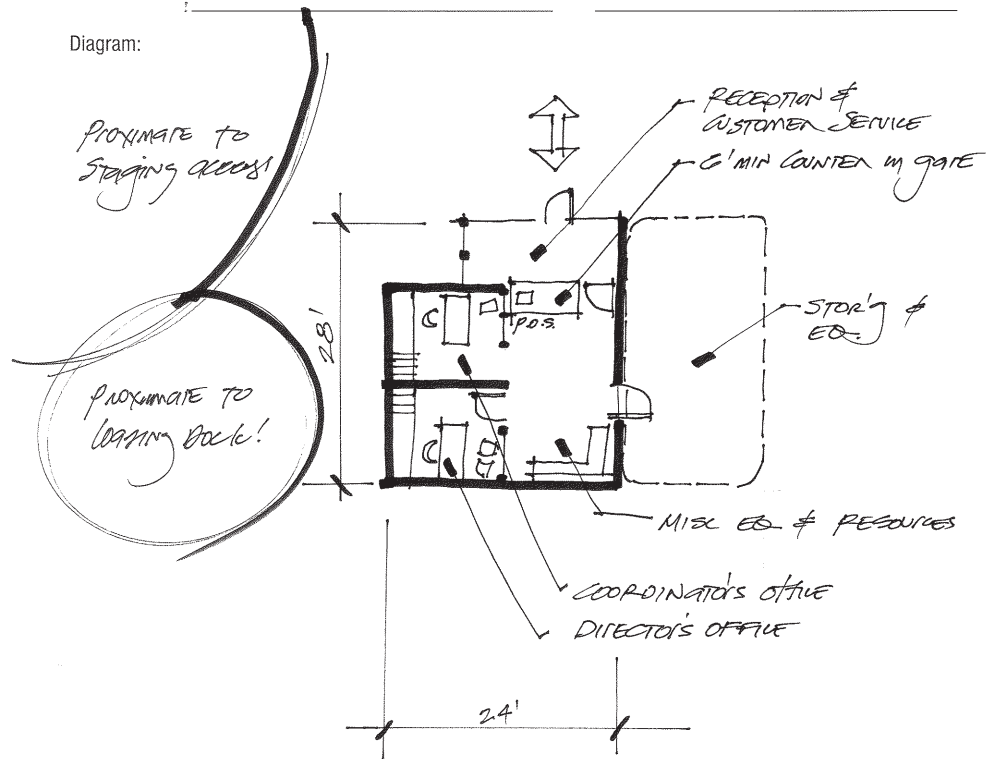

Scale: 1"=10'-0"

...

outdoor pursuits storage / equipment

Net Area: 590

PROGRAM GROUP	
PURPOSE	Storage area of and minor service area for equipment serving the Outdoor Pursuits program.
QUANTITY	1
GUESTS / OCCUPANTS	1 occupant.
HOURS OF USE	8:00 am – 8:00 pm, Monday to Friday 12:00 pm – 5:00 pm, Saturday Extended hours as needed for program / trips.
STAFFING OCCUPANTS	None.
SUPPORT SPACE NEEDED	None.
SECURITY NEEDS	Lockable door.
KEY ADJACENCIES	Adjacent to Free Zone circulation. Adjacent to Outdoor Pursuits Office / Administration area Proximate to Loading Dock.
SPECIAL EQUIPMENT	None.
FURNISHINGS	File cabinets. Storage shelving. Work bench / desk.
MILLWORK	TBD.
FEATURES AND FINISHES	
FLOORS	Exposed slip resistant concrete flush with adjacent floors.
WALLS	Painted CMU, or similar durable wall surface.
CEILINGS	Painted exposed structure, painted drywall, or acoustical ceiling tile.
CEILING HEIGHT	10'–0" minimum. High bay area (14' or more, is also desired for high bay storage / drying of equipment (e.g. Tents, sleeping bags, etc.)
DOOR SIZE & FRAME TYPE	Provide for secure storage.
SPECIAL HARDWARE	None.
WINDOWS	Not required, but desirable.
BUILDING SYSTEMS	
HEATING, VENTILATION & COOLING	Space Temperature: 72–78 degrees F. Ventilation: 15 CFM / person. Air Volume Requirement: 6 – 12 AC / Hr Sound Level: 35–40 NC
PLUMBING	Hand sink.



outdoor pursuits storage / equipment

Net Area: 590

LIGHTING	Light Level: 30 fc Type: Direct / Indirect Source: Fluorescent Controls: Manual / Occupancy Sensor Additional: Task lighting where desired. Natural Daylighting: Acceptable & Desirable.
TELE-DATA OUTLETS	Two required.
CABLE/BROAD BAND TV OUTLET	None.
ADD'L COMM REQUIREMENTS	None.
PROJECTION / AV NEEDS	None.
ADD'L FIXED REQUIREMENTS	None.
PA SYSTEM	None.
SECURITY CCTV CAMERAS	None.
TACK BOARD	One required. Size is TBD.
CLOCK	One required.
COAT HOOKS	Two.
WHITEBOARD	One required. Size is TBD.
CHALKBOARD	None.
MISCELLANEOUS	
OTHER	<ul style="list-style-type: none"> Storage cabinets and/or shelving for small parts storage and maintenance manuals. Provide a paper towel dispenser, near sink.



PROGRAM DATA

October 25-28, 2011

Activity Space: **OUTDOOR PURSUITS STORGE & EQ**
 Department: _____ Area: **5904**

Description: <u>50 SRC REPLACEMENT</u> <u>DM EQ STORAGE</u> <u>LAUNDRY</u> <u>EQ REPAIR SPACE</u> _____ _____	STORAGE ITEMS: <ul style="list-style-type: none"> • CUBBIE & MISC ITEMS • RAIN GEAR • TENTS • PACKS • CAMPING gear • ETC.
--	--

Diagram:

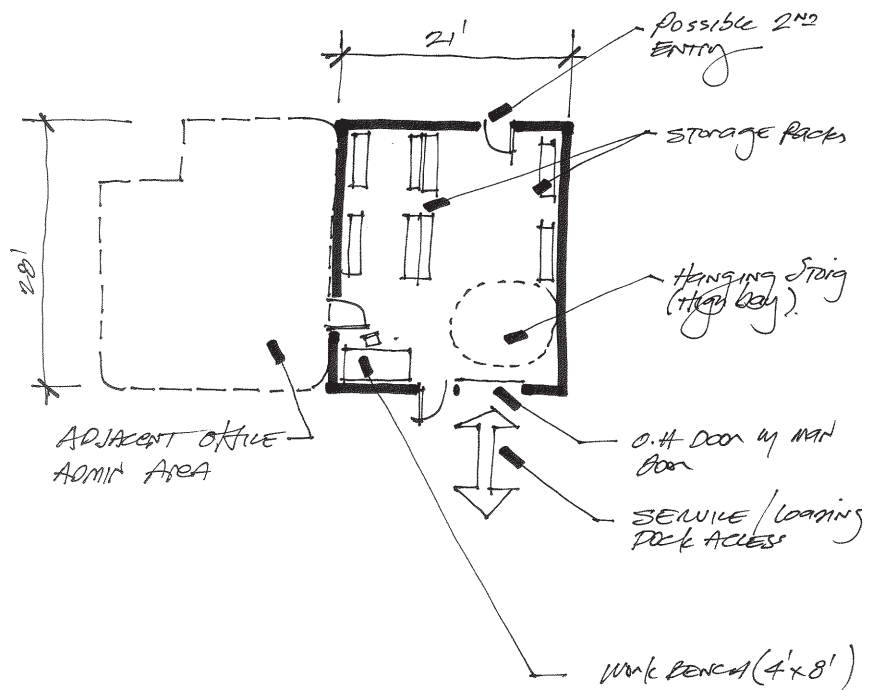

Scale: $1/10" = 1'-0"$

...



custodial storage

Net Area: 350

PROGRAM GROUP

PURPOSE	Storage area for temporary and longer term storage items for servicing the building and its occupants.
QUANTITY	1
GUESTS / OCCUPANTS	1 occupant.
HOURS OF USE	Accessible 24 hours per day.
STAFFING OCCUPANTS	None.
SUPPORT SPACE NEEDED	None.
SECURITY NEEDS	Lockable door.
KEY ADJACENCIES	Adjacent to Public Circulation system.
SPECIAL EQUIPMENT	None.
FURNISHINGS	Storage Racks and Cabinets, TBD.
MILLWORK	None.

FEATURES AND FINISHES

FLOORS	Exposed slip resistant concrete flush with adjacent floors.
WALLS	Painted CMU, or similar durable wall surface.
CEILINGS	Painted exposed structure, painted drywall, or acoustical ceiling tile.
CEILING HEIGHT	9'-0" minimum.
DOOR SIZE & FRAME TYPE	Provide for secure storage.
SPECIAL HARDWARE	None.
WINDOWS	Not required, but desirable.

BUILDING SYSTEMS

HEATING, VENTILATION & COOLING	Space Temperature: 72–78 degrees F. Ventilation: 15 CFM / person. Air Volume Requirement: 6 – 12 AC / Hr Sound Level: 35–40 NC
PLUMBING	Floor Sink.
LIGHTING	Light Level: 30 fc Type: Direct / Indirect Source: Fluorescent Controls: Manual / Occupancy Sensor Additional: Task lighting where desired. Natural Daylighting: Acceptable & Desirable.
TELE-DATA OUTLETS	Two required.
CABLE/BROAD BAND TV OUTLET	None.
ADD'L COMM REQUIREMENTS	None.



custodial storage

Net Area: 350

PROJECTION / AV NEEDS	None.
ADD'L FIXED REQUIREMENTS	None.
PA SYSTEM	None.
SECURITY CCTV CAMERAS	None.
TACK BOARD	One required. Size is TBD.
CLOCK	One required.
COAT HOOKS	Two.
WHITEBOARD	One required. Size is TBD.
CHALKBOARD	None.
MISCELLANEOUS	
OTHER	



PROGRAM DATA

Activity Space: **CUSTODIAL SUPPLY STORAGE**

Department: _____ Area: **350 ±.**

Description: **59, 60 & 60A SPC**
REPLACEMENT

Diagram:

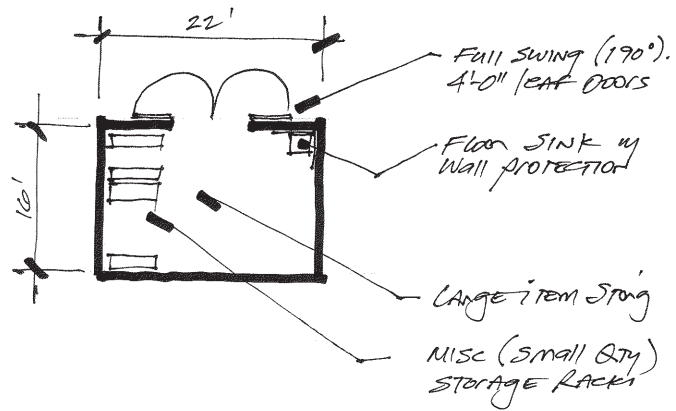

Scale: 1" = 10'-0"

...

general building storage

Net Area: 900

PROGRAM GROUP

PURPOSE	General Building Storage.
QUANTITY	1
GUESTS / OCCUPANTS	1 occupant.
HOURS OF USE	6:00 am – 11:00 pm, Monday to Friday 10:00 am – 11:00 pm, Saturday 12:00 pm – 11:00 pm, Sunday
STAFFING OCCUPANTS	None.
SUPPORT SPACE NEEDED	None.
SECURITY NEEDS	Lockable door.
KEY ADJACENCIES	Adjacent to Public Circulation system.
SPECIAL EQUIPMENT	None.
FURNISHINGS	Storage Racks and Cabinets, TBD.
MILLWORK	None.

FEATURES AND FINISHES

FLOORS	Exposed slip resistant concrete flush with adjacent floors.
WALLS	Painted CMU, or similar durable wall surface.
CEILINGS	Painted exposed structure, painted drywall, or acoustical ceiling tile.
CEILING HEIGHT	9'–0" minimum, higher desired.
DOOR SIZE & FRAME TYPE	Provide for secure storage.
SPECIAL HARDWARE	None.
WINDOWS	None.

BUILDING SYSTEMS

HEATING, VENTILATION & COOLING	Space Temperature: 72–78 degrees F. Ventilation: 15 CFM / person. Air Volume Requirement: 6 – 12 AC / Hr Sound Level: 35–40 NC
PLUMBING	None.
LIGHTING	Light Level: 30 fc Type: Direct / Indirect Source: Fluorescent Controls: Manual / Occupancy Sensor Additional: Task lighting where desired. Natural Daylighting: Acceptable & Desirable.
TELE-DATA OUTLETS	None.
CABLE/BROAD BAND TV OUTLET	None.



general building storage

Net Area: 900

ADD'L COMM REQUIREMENTS	None.
PROJECTION / AV NEEDS	None.
ADD'L FIXED REQUIREMENTS	None.
PA SYSTEM	None.
SECURITY CCTV CAMERAS	None.
TACK BOARD	None.
CLOCK	One required.
COAT HOOKS	Two.
WHITEBOARD	None.
CHALKBOARD	None.
MISCELLANEOUS	
OTHER	





RDg... PA

University of Oregon
Student Recreation Center

PROGRAM DATA

October 25-28, 2011

Activity Space: **GENERAL STORAGE**

Department: _____ Area: **900[±] TOTAL**

Description: G3A ESSUNGER
T1 G ESSUNGER } REPLACEMENT
T1 D, E & F ESSUNGER

GENERAL BUDG STORAGE,
: ALL IN ESSUNGER, CURRENTLY

Diagram:

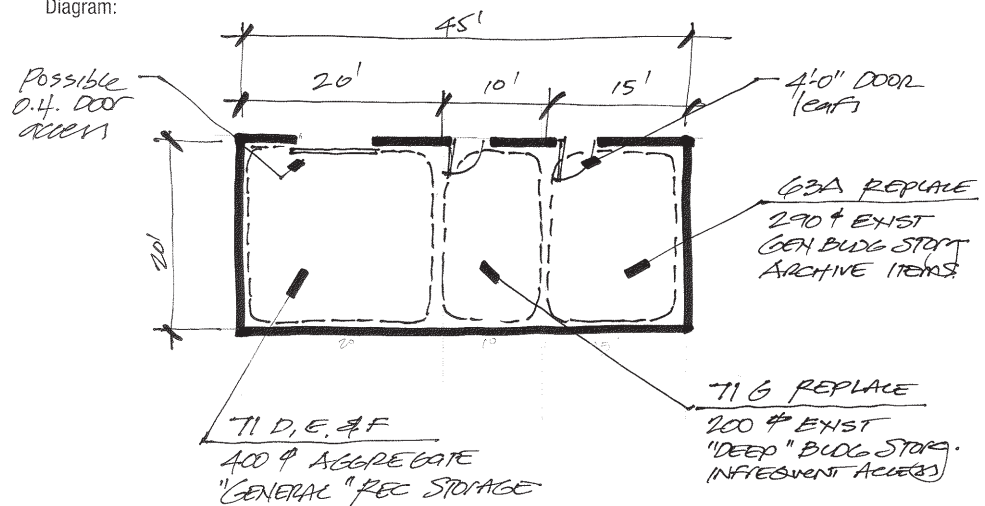

Scale: 1"=10'-0"

...





architectural building program summary

Architectural Building Program Summary

RDG No. 2011.499.00

Created: October 6, 2011

Revised: November 15, 2011

Grand Total - Probable Construction Cost Each Scenario:

B	In Budget	36,953,265
R	Replacement	17,913,471
U	Unknown	12,119,894

Description	Relevant Info	Replace?	Q	NSF	Extension	Mk	\$/SF	Net Extend	Gross Extend
									66,986,630
25 Yds x 25 Meter Pool (e.g.: 10 Lanes @ 25 Yd:	6,150 SF Water		1	11,760	11,760	B	374	4,394,400	5,460,049
25 Yds x 50 Foot Pool (e.g.: 6 Lanes @ 25 Yd:	3,750 SF Water		1	8,400	8,400	B	357	2,998,500	3,759,678
Leisure Pool w/ 4 25 Yds Lap Lane	3,500 SF Water		1	8,000	8,000	B	364	2,915,000	3,639,932
Whirlpool	20 Persons		1	600	600	B	410	246,000	300,370
Steam Room (on Pool Deck)			1	200	200	B	265	53,000	71,123
Pool Mechanical			1	2,500	2,500	B	225	562,500	789,041
Natorium Storage			1	900	900	B	210	189,000	270,555
Aquatic Director's Offices			1	120	120	B	220	26,400	37,274
Assistant Aquatic Director's Office			1	100	100	B	220	22,000	31,062
Life Guard Room			1	150	150	B	235	35,250	48,842
Men's Locker Room	All New Half Lock'r	40 Ess	718	6.50	4,668	B	280	1,307,124	1,730,149
Women's Locker Room	All New Half Lock'r	25 Ess	718	6.50	4,668	B	280	1,307,124	1,730,149
Family / Unisex / Gender Neutral Locker Rooms		26 Ess	2	200	400	B	250	100,000	136,247
Wet Classroom	200 Persons		1	1,300	1,300	B	220	286,000	403,801
Wet Classroom Storage			1	200	200	B	200	40,000	58,123
Three Court Gymnasium - 84 ft courts			1	19,344	19,344	B	185	3,578,640	5,331,524
Three Court Gymnasium Storage			1	800	800	B	190	152,000	224,493
Spectator Seating	500 NSF Exist		100	5	500	B	210	105,000	150,308
Weights & Fitness	205 Pieces Eq		1	13,300	13,300	B	235	3,125,500	4,330,699
Weight / Fitness Room Storage & Eq Repair - New			1	900	900	B	190	171,000	252,555
Weight and Fitness Control			1	110	110	B	225	24,750	34,718
Improved Building Entry (Incl Membership Serv	1,150 NSF Exist		1	2,000	2,000	U	235	470,000	651,233
Laundry			1	1,000	1,000	B	210	210,000	300,616
Juice Bar			1	900	900	U	270	243,000	324,555
Pro Shop (Retail)			1	300	300	U	290	87,000	114,185
Social & Informal Study Areas			6	400	2,400	U	220	528,000	745,479
Mind Body Small - Yoga	37 Persons		1	2,200	2,200	B	220	484,000	683,356
Mind Body - Yoga, Storage			1	250	250	B	190	47,500	70,154
Group Ex Large	83 Persons		1	5,000	5,000	B	220	1,100,000	1,553,082
Group Ex Storage			1	500	500	B	190	95,000	140,308
Director's Office		Yes	2	180	360	R	200	72,000	104,622
Associate Director's Office		Yes	6	160	960	R	200	192,000	278,992
Coordinator's Office		Yes	10	120	1,200	R	200	240,000	348,740
Marketing		Yes	2	160	320	R	200	64,000	92,997
Physical Education Faculty Office		Yes	24	120	2,880	R	200	576,000	836,975
Coordinator's Office		Yes	8	120	960	R	200	192,000	278,992
Graduate Assistants		Yes	8	60	480	R	200	96,000	139,496
Part-Time Employee's Work Stations		Yes	12	50	600	R	200	120,000	174,370
Conference Room	15 Persons	Yes	1	450	450	R	220	99,000	139,777
Duplication / Mail Room / Admin Area		Yes	2	200	400	R	200	80,000	116,247
Technology / Server Room		Yes	1	100	100	R	200	20,000	29,062
Administration Storage		Yes	4	80	320	R	200	64,000	92,997
Pantry / Lounge		Yes	1	200	200	R	200	40,000	58,123
Lobby / Guest Seating Area		Yes	1	200	200	R	200	40,000	58,123
Student Employee Work Area		Yes	2	120	240	U	200	48,000	69,748
Tennis Center Expansion	6 Exist Courts		2	6,240	12,480	U	140	1,747,200	2,878,093
Weight Room	64 Pieces Eq	50 Ess	1	4,170	4,170	R	235	979,950	1,357,821
Martial Arts	45 Persons	47 Ess	1	2,700	2,700	R	220	594,000	838,664
Martial Arts - Storage		47B Ess	1	260	260	R	190	49,400	72,960
Club Sports Storage		47A Ess	1	170	170	R	210	35,700	51,105
(More) Outdoor Pursuits Storage		48 SRC	1	220	220	R	190	41,800	61,736
Loading Dock & Receiving Area			1	500	500	B	170	85,000	130,308
Multipurpose Activity Court (MAC)		42 / 44 Ess	2	7,350	14,700	R	195	2,866,500	4,198,562
MAC Storage		62 Ess	1	500	500	R	190	95,000	140,308
Racquetball Court		Multiple (5)	6	800	4,800	R	245	1,176,000	1,610,959
Squash Court (Convertible)		68 Ess	2	800	1,600	R	265	424,000	568,986
Cycling Studio	64 Persons	43 Ess	1	1,600	1,600	R	220	352,000	496,986
Cycling Storage			1	150	150	R	190	28,500	42,092
Group Exercise	100 Persons	270 Ger	1	6,000	6,000	U	220	1,320,000	1,863,699
Group Ex - Storage		270 Ger	1	600	600	U	190	114,000	168,370
Group Exercise	53 Persons	41 Ess	1	3,150	3,150	R	220	693,000	978,442
Group Ex - Storage		41B Ess	1	410	410	R	190	77,900	115,053

architectural building program summary

Architectural Building Program Summary

RDG No. 2011.499.00

Created: October 6, 2011

Revised: November 15, 2011

Grand Total - Probable Construction Cost Each Senario:

B	In Budget	36,953,265
R	Replacement	17,913,471
U	Unknown	12,119,894

Description	Relevant Info	Replace?	Q	NSF	Extension	Mk	\$/SF	Net Extend	Gross Extend
Mind Body	35 Persons	77 Ess	1	2,100	2,100	R	220	462,000	652,295
Mind Body - Storage		77A / 77B E	1	250	250	R	190	47,500	70,154
Mind Body	35 Persons	71 Ess	1	2,100	2,100	R	220	462,000	652,295
Mind Body - Storage		71C Ess	1	250	250	R	190	47,500	70,154
Equipment Issue		22 / 5E Ess	1	800	800	R	210	168,000	240,493
Classroom	26 Persons	63 Ess	1	650	650	R	200	130,000	188,901
Classroom Manequin Storage		63B Ess	1	240	240	R	195	46,800	68,548
Classroom - Storage			1	70	70	R	180	12,600	18,943
Climbing Wall Addition (Wall & Boulder)	3,100 SF Wall		1	1,900	1,900	U	329	624,500	796,671
Climbing Wall Addition - Storage			1	200	200	U	180	36,000	54,123
New Bonus Room			1	4,000	4,000	U	200	800,000	1,162,466
New Bonus Room - Storage			1	400	400	U	180	72,000	108,247
Exterior / Grounds Services Room			1	750	750	U	230	172,500	240,462
Classroom	36 Persons		1	900	900	U	200	180,000	261,555
Classroom - Storage			1	100	100	U	180	18,000	27,062
Conference Room	10 Persons		1	300	300	U	220	66,000	93,185
Conference Room	12 Persons		1	360	360	U	220	79,200	111,822
Running Track Extension			1	3,500	3,500	U	185	647,500	964,658
Crew Club Storage		MacArthur	1	120	120	U	180	21,600	32,474
Outdoor Pursuits Offices		186 / 186A	1	600	600	R	200	120,000	174,370
Outdoor Pursuits Storage / Equipment		50 Ess	1	590	590	R	210	123,900	177,364
Custodial Storage		59 / 60 / 60	1	350	350	R	180	63,000	94,716
General Building Storage		63A / 71 D	1	900	900	R	180	162,000	243,555

Sub Totals					178,581		236	42,089,238	58,271,576
Net to Gross Ratio	73%				66,050			15,567,252	
Gross Area / Bldg Const Cost Subtotals					244,631		236	57,656,490	
Bldg Cost / GSF									

Additional Const Cost Burdens	Relevant Info	Qty	Mk	\$/U	Net Extend	Gross Extend
Demolition Cost @ Leighton Pool	Assumes \$10 / SF. Not required if used as Cistern	1	B	78,500	78,500	78,500
Wayfinding Improvements	Best Guesstimate	1	B	150,000	150,000	150,000
Demolition Costs @ East Bump on Eslinger	Assumes \$10 / SF. Not required if used as Cistern	1	B	78,000	78,000	78,000
Placeholder for things unknow!		1	R	100,000	100,000	100,000
Placeholder for things unknow!		1	U	100,000	100,000	100,000

Subtotal - Additional Cost Burdens					506,500	506,500
Construction Cost Totals					58,162,990	58,778,076
Bldg Cost / GSF						

Site Construction Items	Qty	Mk	\$/U	Net Extend	Gross Extend
General Site Costs	30,000	B	20	600,000	600,000
Replace Outdoor Basketball	14,400	B	7	99,360	99,360
Repair Fountain at Existing Front Door	1	B	225,000	225,000	225,000
Replace Synthetic Turf Field No. 2	1	B	600,000	600,000	600,000
Parking Replacement	27	B	3,500	94,500	94,500
General Site Costs (Replacement)	10,000	R	25	250,000	250,000
General Site Costs (Unknown)	10,000	U	25	250,000	250,000

Sub Totals				2,118,860	2,118,860
------------	--	--	--	-----------	-----------

Total Construction Cost (Building & Site)					60,896,936
Design Contingency	10%				6,089,694

Grand Total Calculations					
--------------------------	--	--	--	--	--

Grand Total - Probable Cost Each Senario - 2012 Dollars					66,986,630
---	--	--	--	--	------------

