



UO Housing Central Kitchen and Woodshop

Woodshop Program Verification Meeting

3 April 2014

ATTENDEES

Scott Stolarczyk
David Opp-Beckman, Gus Lim, Tim, Judd

Robertson|Sherwood|Architects
UO University Housing

ATTACHMENTS

Woodshop Layout Diagram

MEETING NOTES

1. Tablesaw stations (3 total) will be on casters and able to be moved. Stations will be somewhere around 10'x10' and will be provided by the UO.
2. Work benches (3-4 total) will be on casters and able to be moved. Benches will be somewhere around 4'x4' and will be provided by the UO.
3. Power and duct collection should be on overhead drops. They could be on retractable cables (power) or have flexible duct (dust collection) to give maximum flexibility on layout of tablesaw stations and work benches.
4. To avoid damage to tablesaw power cords, power should be provided in the floor also. RSA will work with the design/build electrical team to figure out a solution that provides maximum flexibility.
5. The spray room and layout rooms should have full height walls and large doors opening between them and into the larger work area.
6. A curtain track should be provided in the larger work area to allow for layout space to expand into this area as needed.
7. Air pressures differentials should be set between the spray room, layout room and work area to control dust contamination spreading.
8. The office should accommodate two computer workstations. The office should have line of site into the work area.
9. An eye wash station is required in the woodshop area.
10. A large basin work sink should be provided.
11. All material storage should be inside. No outside storage is required.



12. The maintenance room should open directly into the woodshop. It does not need a separating door.
13. Woodshop operations currently have two golf carts, one van, and one box van. These vehicles were accounted for in the overall project program document.
14. Lockers should be provided for staff (five total). Open cubbies should be provided for student works.

END OF NOTES

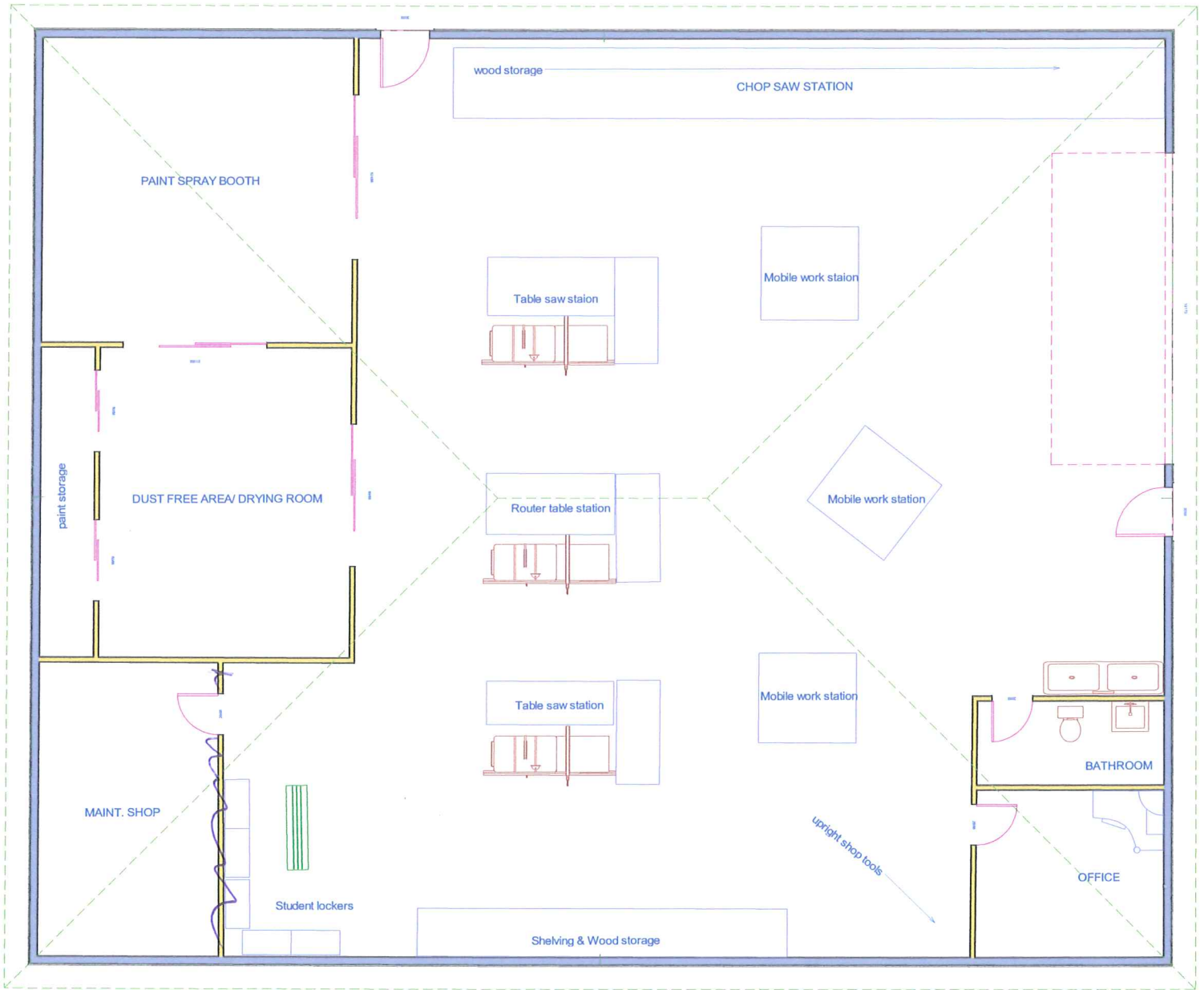

LIVING AREA
4011 sq ft